ecast—Few clouds; little change, light winds
(Details on Page 2)

The Daily Colonist.

Vancouver Island's Leading Newspaper Since 1858

Telephone — E 4111
* * *
11.30 p.m. to 8 a.m.
Circulation, E 0725 — Sports, E 7000
Editorial, E 4509 or E 8309

221—NINETY-FIFTH YEAR — VICTORIA, BRITISH COLUMBIA, TUESDAY, SEPTEMBER 1, 1953 — 5 CENTS DAILY, 10 CENTS SUNDAY — 24 PAGES

They'll Never Get It Off the Ground

hough Sgt. Paul Camilleri of Salmon Arm, B.C., in the infantry, he doesn't let that s[illegible] him from ecoming airborne. At the Royal Air Force station Celle, Germany, where he is serving with the 27th nadian Infantry Brigade, he flies sailplanes and liders. This gives him his third set of wings, having een a fighter pilot and a paratrooper.—(Central ress Canadian.)

Approaching the retrieving mechanism of its RB-36 "mother" plane, fighter craft prepares for an in-flight "landing" over Washington. The U.S. Air Force has announced the successful development of the RB-36 as a flying "field," providing long-range, high-speed reconnaissance. A jet aircraft can now be carried to the operations area, released for a fast look at enemy concentrations, and then picked up by a mother plane before its fuel supply runs out.—(Central Press Canadian.)

Flood of Agents Seized in Berlin

Communists Seek To Swing East German Election Result

BONN (AP)—Arrests by West German police fighting an invasion of Communist agents seeking to sabotage next Sunday's elections mounted to nearly 4,000 Monday night.

The Red infiltrators were sent in from East Germany in an attempt to defeat Chancellor Konrad Adenauer's pro-Western regime.

West Germany has reinforced its police barricades along the frontier. For three days police have been plucking hundreds of Red agents with false visas from every train arriving from Soviet-occupied East Germany. But still the Red hordes poured across the border.

Groups of more than 100 East Germans were reported gathering Monday night near the major crossing point of Helmstedt at the British zone frontier. It was feared that the East Germans were preparing to storm the border on foot, and police reinforcements were rushed to the area.

GUNS, DOGS

Police patrols also were stepped up along the 600-mile zonal frontier. Armored cars with machine guns and foot patrols with dogs roamed up and down the line.

In addition to nabbing the would-be invaders West zone police also seized bundles of Red literature aimed at the Adenauer government.

At Nurnberg, meanwhile 6,000 followers of the Nazi-like German Reich party (DRP) battled with police after city authorities banned two DRP election rallies featuring former Luftwaffe ace Hans Ulrich Rudel.

More than 400 police were put into action until order was restored. Police said about 20 rioters were arrested.

Rudel, a farmer colonel, accused authorities of "gagging public opinion" by banning the rallies.

City authorities banned the meetings as "threatening public safety" only a few hours before they were scheduled to start. The crowds had already gathered at the entrances when the bans were announced.

DISPERSED TWICE

After the crowd in the city was dispersed, about 800 marched to a neighboring community rally where they tried to drown the speaker's voice by singing "Deutschland Uber Alles." Police went in again and broke up the meeting.

Rudel has been barred as a candidate for the DRP in the election on the ground that he is not a resident of the Bonn Republic. He arrived in West Germany by air last week from Argentina, where he is an adviser to President Peron's government.

Trade Nears Finish

PANMUNJOM (CP)—The end of the week may see the conclusion of the Korean war prisoner exchange, with the Communists sending back more Allied captives than expected.

More prisoners—[illegible] Americans, 250 South Koreans, 25 British, 20 Turks and five Australians—will return to freedom Tuesday at the end of the fourth week of exchanges.

The Communists who at the start of the exchange said they would return 14 Canadian captives, have so far returned 24 members of Canada's 25th Brigade. They are believed to hold at least six more Canadians.

Eight of the Canadians already released are expected to arrive in Vancouver by air Thursday. Eleven others arrived in Vancouver last Saturday.

Avalanche on K-2 Cause of Tragedy

RAWALPINDI (Reuters).—Dr. Charles Houston, leader of the unsuccessful American expedition to K-2 (Mount Godwin Austen) in northern Pakistan, Monday told how a member of the party was swept to his death by an avalanche after a howling 13-day storm at the 26,000-foot level forced abandonment of the final assault.

Arthur Gilkey, 26-year-old New York geologist had been crippled by blood clots in his leg, Houston said. Tied up in his sleeping bag and secured to two ice axes, Gilkey was left on a slope after some of the other climbers had fallen. An avalanche carried him away while the rescue of the others was going on, the expedition leader said.

Houston, a veteran alpinist who took part in two previous attempts on the 28,250-foot Godwin Austen, world's second highest mountain, said the 13-day storm atop the peak was the worst he had ever known.

Houston, an Exeter, N.H., physician, said the blood clots in Gilkey's legs made him "absolutely unable to walk. He tried, but the pain was so excruciating he fell unconscious."

"We decided the only way to get him down from our camp at 26,000 feet was to tie him up in his sleeping bag and lower him down the slopes by rope," the leader said.

"We were doing this when all of us were involved in a terrible fall of 120 feet. Luckily Pete Schoening of Seattle at the end of the rope was just able to hold fast and saved us from complete catastrophe."

All the climbers received injuries in the fall, said Houston. The least hurt were Robert Bates of Exeter, N.H., Robert Craig of Seattle a Briton. "They decided with Gilkey's consent that he should be left for a while on the slope tied to two ice axes while the others were rescued from the abyss," Houston said.

"But, to the horror of the party, he was gone when they returned with those rescued to where he had been secured," leader said.

Houston declared "They searched for a long time but no trace could be found. An avalanche swept him away."

The storm that forced the party to give up its attempt on the peak "had to be seen to be believed," the expedition leader said.

Canada To Attend Preliminary Talks

OTTAWA (CP) — George Ignatieff, a counselor at the Canadian embassy in Washington, will attend a meeting called for Tuesday by the United States to discuss the time and place of the scheduled peace conference with the Communists, External Affairs Minister Pearson said Monday.

Announcement of the meeting, to which the U.S. has invited 15 United Nations countries which contributed forces in Korea, was made earlier Monday in Washington.

State Secretary Dulles will represent the U.S. at the meeting, to be held in a conference room at the state department.

Under a resolution endorsed Friday by the UN General Assembly, Canada, as a participant in the Korean war, may send a representative to the Korean peace conference, and it has indicated she will do so.

The Reds' Pyongyang radio, heard in Tokyo, said Monday that North Korean Premier Kim Il Sung declared that unification of the war-torn peninsula "must be settled by Koreans themselves."

The broadcast said Kim listed that as one of two main tasks of the Korean political conference.

The other, Kim said, is to "kick out America and its allied troops from South Korea."

The broadcast said Kim outlined his stand in a one-hour speech before the North Korean Labor (Communist) party's sixth central committee.

Kim said North Korea will make "utmost efforts" for peace at the conference, the broadcast said, but he warned that "others cannot intervene in our internal political affairs."

Scores of Blazes Unchecked in East

TORONTO (CP)—Flames [of] 118 fires devoured acre [after] acre of jackpine and hardwood stands Monday as an army [of] 1,300 men fought against [some] of the worst outbreaks in [his]tory throughout Ontario [hint]erlands. Oncoming lightning threatened new blazes.

Twelve fires raged unchecked [in] parched woodlands in the [north] despite the operations of [water] planes, bulldozers, small [boa]ts and canoes. The fires [were] feeding on timber left to[...] by a severe heat wave.

Two men and a boy died when [the] light plane crashed in a fire area in Algonquin Park.

Thousands of dollars worth of timber have been destroyed.

The Ontario department of lands and forests said 10 fires were brought under control during the day, but flared additional outbreaks.

One department official said: "We are holding our own, but we are not getting a break from the weather. No heavy rainfall is predicted and lightning storms could make it rough. The situation is serious."

Nearly 800 fire-fighters were having a rough time of it in the North Bay district, where 28 fires are raging. Eight of the blazes are out of control and spreading swiftly through mixed timber and cut-over areas.

Weary fire-fighters who have been battling the blazes for days were spurred on by reinforcements of mechanical equipment and by fresh, experienced forestry men from areas not seriously affected by fires.

The forestry districts of [Ste.] Frances, Kenora, Port Arthur, Geraldton and Sault Ste. Marie have sent their best men, planes and equipment to the most southern and eastern sections where the hazard is bad.

Reds Fire Atom Bomb

WASHINGTON (AP)—Russia [set] off another atomic explosion [Aug]ust 23 of the fission or non-[hyd]rogen type, the United States [atom]ic energy commission disclosed Monday night.

The blast was in about the [sam]e range, the commission [said], as those the U.S. tested in [Nev]ada in the spring.

Tent City Prays As Winter Nears

NELSON, B.C. (CP)—Dread [of] approaching winter hangs [ove]r a Doukhobor tent town [wh]ich has mushroomed in a [ha]yfield in British Columbia's [Koote]nay Valley.

More than 200 Sons of Freedom with a common bond—all [hav]e lost their homes in incendiary fires—have deserted their [loca]l leaders and pitched tents [on] the government-owned property.

The community of homeless, [with] winter approaching, is [see]king through prayer the [return] of the man it recognizes [as] spiritual leader, Stefan Sorokin.

The Doukhobors began to [gath]er in rain and darkness [Sat]urday night near the village [of] Perry's Siding. New tents [app]eared during the week end.

About 50 of the Doukhobors [at] the tent camp stripped off [the]ir clothes during demonstrations and prayers Sunday.

Many homes have been leveled in the Doukhobor settlements this summer as the sect quarreled violently over leadership while keeping up its long-standing battle against civil authority.

Sorokin went to Uruguay to seek a "promised land" for his people. Later, he said he wouldn't return until there is definite hope of a final solution to the Doukhobor problem.

A Vancouver newspaper said Monday in a front-page story that a liaison worker for the consultative committee on Doukhobors has resigned and "at least two other salaried officials are considering similar action."

The paper says spokesmen for the consultative committee, which was set up by the provincial government to help find a solution to the Doukhobor problem, have confirmed the resignation of Hugh Herbison, "the only consultative committee liaison worker who has been able to work effectively while living among the Sons of Freedom Doukhobors."

The paper adds:

"Herbison has lived at Crescent Valley since July 3, 1951, and has personally dissuaded many protest moves and parades similar to the current tent town trek. Many observers regard him as the best link between government and the Sons of Freedom.

"Spokesmen for the consultative committee . . . confirmed that Herbison's resignation had been accepted, but refused comment on reports which claim his action resulted from 'the frustrating position he was placed in by the provincial government's failure to start a clear-cut program aimed at Freedomite rehabilitation,'" the paper said.

Inside Today

	Page
Astrology	23
Classified	16
Comics	22
Crossword	21
Editorials	4
Financial News	7
Garden Notes	2
Life's Like That	17
Oddity	3
Patterns	14
Radio Programs	16
Social	14, 15
Sport	8, 9, 10, 11, 12
Television	16
Theatres	18
[illegible] Taylor's Column	4
[illegible]	23

Police Provocation Charged by Czechs

BERLIN (Reuters) — United States authorities here Monday rejected a protest by the Czech military mission against a "provocation" by West Berlin police.

The police threw a cordon round the Czech mission's building in the American sector after neighbors reported hearing cries of "help" from inside.

Vaclav Havlin, head of the mission, received a U.S. protocol official and complained about the police action. The official, rejecting the complaint, said he saw no reason to speak of a "provocation" because the police had simply answered shouts for help.

CAR HEARD LEAVING

U.S. officials said that shortly after the shouts were heard a car left the mission building.

Earlier an American high commission official who tried to visit the mission was refused admission. Czech representatives also refused to talk with West Berlin police, calling on their right under four-power agreement to deal with German authorities only through four-power control machinery.

Rubber Strike Averted; Labor Tension Decreases

CHICAGO (UP) — A last-minute agreement Monday night averted a walkout of 16,000 rubber workers at nine plants of the B. F. Goodrich Company.

Negotiators in Chicago reached agreement less than an hour before the strike deadline was to go into effect in eastern cities.

The CIO United Rubber Workers' Union members had been scheduled to walk out at midnight, local time.

The settlement followed a pattern of lessened tension in labor disputes. Earlier Monday, 78,000 strikers went back to work in the telephone and rubber industries.

A Goodrich spokesman said the final draft of the agreement would be signed in Chicago Tuesday morning.

Earlier Monday, the Southwestern Bell Telephone Co. and the CIO Communications Workers' Union reached an agreement at St. Louis to send 53,000 strikers back to work in six states.

About 25,000 CIO rubber workers also returned to their jobs at eight Firestone Rubber Co. plants at the end of a four-day strike.

Southwestern Bell employees, who struck for 11 days, won pay boosts of $1.50 to $3 a week, differential increases and other concessions, but the company warned subscribers it would have to ask for an increase in telephone rates.

Marathon negotiations ending at dawn ironed out a knotty issue in which Southwestern Bell demanded a "protection of service" clause, which the union termed a "no-strike" proposal.

Negotiators agreed on a compromise clause.

U.K., Egypt Near Suez Agreement

CAIRO (AP)—A British-Egyptian agreement on Suez, which may grant the Western powers availability of the giant base along the Suez Canal in case of war, is expected to be reached late in September a high official source said Sunday.

The informant said Egypt and Britain may reach a decisive stage in their long-standing dispute shortly after the return from London of Lieut.-Gen. Sir Brian Robertson, Britain's top negotiator.

MATTER THRESHED OUT

The informant confirmed an earlier report that all outstanding points of difference have been threshed out during informal talks which have been going on since July 30.

"When Robertson comes back," he said, "it is hoped by both British and Egyptian sides he will bring a solution of the little questions still pending. Then nothing will stand in the way of a final agreement."

Egypt and Britain have been at odds for years on Egypt's demand that British troops pull out of this country.

Britain, although agreeing on the principle of evacuation in the current talks has been requesting guarantees that the Suez base would be properly maintained and be available to Britain and her allies in case of war or the threat of war.

The informant said "almost all points" concerning availability of the base and maintenance by foreign experts there have been agreed upon.

Pedestrian In Hospital

Head injuries and severe shock were suffered by a Victoria man in an accident Monday involving a B.C. Electric bus.

Hugh Maurice, 46, of 1526 Pandora, was reported to be in good condition early Tuesday in Royal Jubilee Hospital.

Police said Mr. Maurice was starting to walk across Douglas at Broughton when the accident occurred. The bus was driven by John A. Barnard, 3245 Quadra.

Work Money Couldn't Buy

Huge Crew Saves Dog

KINGSTON, Ont. (BUP)—One hundred men worked around the clock with thousands of dollars' worth of construction equipment to rescue a 16-year-old girl's pet dog from a rabbit hole.

Police said today that "money couldn't buy" the work that went into saving the life of Rex, a 10-year-old black and white mongrel.

Rex scrambled into a deep rock crevice of the limestone cliff when he chased a rabbit while he should have been helping his mistress, Doreen Long, bring in the cows.

The rabbit got away. Rex couldn't get out, and as he became more frightened he went deeper into the crevice.

The rescue operation got under way Saturday morning, when Mr. and Mrs. Harry Long called the fire department after trying for 36 hours to dig Rex out by themselves.

Fire Chief Charles Saunders surveyed the situation. Then he called for volunteers.

Off-duty firemen went to work in shifts. Farmhands pitched in to help. Power shovels and jackhammers were commandeered. Contractor Louis Brinka rushed in his back-hoe loader from a construction job nine miles away and John Morgan brought in his bulldozer.

The Royal Canadian Engineers at Barriefield sent over four cargo lights powered by an auxiliary generator so the men could work through the night.

Nearby farmers brought in carloads of fresh corn, potatoes and fruit to feed the rescue crew, and gallons of cold drinks.

Occasionally the men shut off the heavy machines and Doreen would call her dog. He always whimpered in reply.

Sunday afternoon, after Rex had been trapped for 70 hours, the crews sank a shaft behind him. Fireman Frank Bowles was lowered head first down the shaft, reached into the crevice, grabbed Rex by the stubby tail and hauled him out safely.

Austerity Pays Off for Britain at Long Last

By JOHN HARRIMAN

LONDON (NANA)—Britain today is basking in the warm sun of a well-earned prosperity.

In the past year the British have salted away a tidy surplus of some $300,000,000. Rationing seems about over. Retail prices are steady. Domestic sales of automobiles are up nearly 100 per cent, television sets by 200 per cent. Household goods and housing are both in short supply.

In short, the British can at long last take a deep sigh of relief and look back at their long program of austerity, seeing that it has worked.

The great question today, of course, is "will good times last?"

In the past 18 months Britain has benefited mightily from a wide drop in raw material prices.

No wonder she is prosperous today. Britain must buy from abroad much of her raw materials: for instance, 65 per cent of her wheat, 50 per cent of her iron ore and 80 per cent of her wool. Thus, when the prices of such commodities go down, and the prices of finished products stay relatively high, Britain prospers.

In large part this prosperity is based on Britain's large export trade, from the proceeds of which she pays her bills for raw materials.

For instance, last year she exported 61 per cent of her automobile production, 43 per cent of her radio sets, 32 per cent of her trucks and 36 per cent of her vacuum cleaners.

Electrical goods, machinery and chemicals are other important factors in Britain's trade; and woollen and cotton goods are still the third most important item of export, although now not as significant as in former years.

Last year Britain was able to boost the export of these several items by something more than 3 per cent, while at the same time the amount she had to spend for imported raw materials actually decreased by 18 per cent.

Thus Britain has been buying cheap and selling dear—and buying less and selling more.

As to the future, there is little doubt that Britain will be able to continue to buy cheap. None of the raw materials she must import seems slated for any material increase in price.

But whether or not Britain will be able to continue to sell dear—and to sell more—is quite a different story. And it is in this field of exports that the British are entering the fight for their lives.

In this fight the British face two dangers: the threat of a downturn in the United States and the unmerciful competition of the Germans and the Japanese.

So far the Japanese have [illegible] serious inroads into British tra[de as they] did before the war, but the Ja[panese] and [illegible] goods industries are [illegible] selves for the effort. The [illegible]

Garden Notes

African Violets Fail to Flower

BY M. V. CHESNUT, FRHS

A surprisingly large number of the letters reaching my desk these days come from readers who have been badly bitten by the African violet bug, and who have acquired collections of these lovely plants, but can't get them to flower.

Typical among these letters is one from a lady on Fernwood Road, Victoria, who moved here from Winnipeg last year, bringing her African violet collection with her. They bloomed profusely for her in Winnipeg, but they haven't had a flower on them since she came to Victoria.

If the plants are otherwise healthy, about all you can do is try them in different locations in your home.

MAY BE DRAFT

It may be that a draft is striking your plants, and African violets simply cannot tolerate a draft. It is probable that the lady from Winnipeg had storm windows and really effective weatherstripping in her prairie home — something we don't go in for so much here.

So, if your plants won't produce flowers, try them on a different windowsill — north, east, or west, but never a south window, and perhaps you will find the location they like.

WATER FROM BOTTOM

African violets should always be watered from the bottom, by standing the pot temporarily in a saucer of water, and never over the leaves. This rule holds, incidentally, for nearly all the plants with hairy or downy leaves.

One very common trouble with the African violet is their tendency to rot their leaves just where they touch the edge of the pot. This can be avoided by waterproofing the top edge of the pot by dipping it in hot parafin wax before potting up the plant, or by covering it with tinfoil or that aluminum foil you use for cooking.

LIKE CHARCOAL

African violets like a little charcoal in their potting soil—about a level teaspoonful of the powdered charcoal to the potful of soil. If you have any difficulty in buying powdered charcoal, try the pet shops, where they sell it for canaries and budgies. A good potting mixture is one part coarse sand, two parts black loam, one part sifted leaf mould, half a part dried and shredded cow manure, adding a teaspoonful of bone meal and the tablespoonful of charcoal to each potful of mixture.

Incidently, the African violet isn't a violet at all. It is a member of the Primrose family, and its real name is Saint Paulia, named after the Baron Walter von St. Paul of Hamburg, Germany, the plant explorer who first discovered it growing wild in tropical Africa.

Scholarship

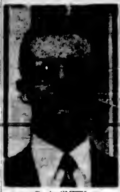

R. A. SMITH

A Vancouver Island man, R. A. Smith, of Courtney is one of seven Canadian scientists to receive a scholarship from the Agricultural Institute of Canada. Mr. Smith was chosen from 37 candidates. A graduate of the University of British Columbia he will continue his studies in bacterial metabolism at the University of Illinois. He won the Wilfred Sadler Memorial Gold Medal as head of his graduating class in 1952.

Science Aiding Search For Treasure of King

LONDON (NANA)—Treasure which King John lost in the Wash 700 years ago is being sought with the aid of modern science.

The group of private archaeologists undertaking the hunt are believed to have new information on the treasure, have government permission and are armed with an earth-detecting device.

It is a new invention. C. E. Perry and Dr. G. F. Tag, who work on the research department of a firm of London electrical manufacturers, have brought it out. It measures the resistance of the earth and tells whether there are objects buried deep.

IN RECLAIMED LAND

Perry said that the treasure is in land now reclaimed from the sea—probably not more than 50 feet deep. "Searching with our tester is an expensive business—so the archaeologists must be pretty positive to risk their money," he said.

Certainly they have nothing but professional glory to gain—any treasure they find is Crawn property and goes straight to the treasury.

The treasure train that was sucked down by quicksands contained King John's personal jewelry—and he had a passion for it—and loot which his raids on the earls and barons had produced.

MANY GOLD ITEMS

It included 143 gold cups, 14 gold goblets and 14 gold dishes, eight silver flagons, 40 belts studded with turquoises and sapphires, 52 rings, a gold vessel ornamented with pearls (a gift from the Pope), 16 staffs studded with rubies, diamonds and emeralds, and four shrines, one of them of jeweled gold.

COMMITTEE MAN NAMED

Appointment of a new member to the Provincial Advisory Committee on Indian affairs will be announced Tuesday by Labor Minister Lyle Wicks.

The new member will replace George Bruce of Vancouver, who died a week ago at the age of 70.

Ex-British Commando Champion Hitch-Hiker

LONDON (NANA) — F. Colaabavala — "Tiny" for short —six-foot, two-inch, 28-year-old Parsee Indian, an ex-British army commando, is undisputed holder of the world's hitch-hiking championship.

"Tiny," bored with life as a tobacco merchant after eight years in the army, decided to find adventure by hitch-hiking from Bombay to London in less than four and a half months, then the world record.

For this journey across 14 countries he had $100, a rucksack containing a tent, dress suit, a change of clothes, and a knowledge of 12 foreign languages. He took the dress suit because he likes night life.

"Tiny" worked his 1,000-mile passage from Bombay to Basra, in Iraq, in an Arab sailing boat. The pay was 28 cents an hour, but the captain pocketed it for taking him on board.

In Basra he became chauffeur and bodyguard to the nephew of the Sheik of Bahrein, drove through an Arab ambush in the desert one night, then got bogged down in soft sand. In darkness the bandits missed the car by only 100 yards.

In Baghdad, "Tiny" hitched a lift from a British embassy car. When the driver dropped his passenger, he said: "You've just been given a lift by the ambassador himself."

In Beirut, "Tiny" became a camel masseur and travelled 250 miles across the desert with a caravan. His job was to massage and brush the camels.

In Aleppo, Syria, he ran out of money. An Arab trader tried to sell him souvenirs, but ended up by buying some ivory trinkets from "Tiny" for many times what he had paid for them. The following day "Tiny" was waylaid by the trader and another Arab and beaten up.

Cried the trader: "I am the one who swindles. No one has ever swindled me before."

Broke again at Izmat, Turkey, "Tiny" tried to earn $8.50 by standing up to a Turk in a wrestling booth for three minutes. He lasted two minutes 55 seconds and didn't get a penny.

He then got a 200-mile lift to Istanbul in a car that turned out to be a taxi. He couldn't pay the fare, so the Istanbul police made the driver take him the 200 miles back to where he started.

So the journey went on—by bullock car, truck, pillion and car. Police in Greece stopped vehicles and made drivers give him a lift.

In Yugoslavia he travelled in Gypsy caravans. In Italy he had to lie down in the road and wave an Indian flag before anyone would stop.

But just 50 days after setting out from Bombay—and in spite of a nine-day stop in Paris—"Tiny" reached London.

Since then he has worked as a waiter and laborer.

Now he is broke again, but happy. He said: "My feet are getting itchy. I'm setting out for Lapland in September."

FOR ECONOMICAL HEATING COOKING AND LOTS OF HOT WATER

THE ANSWER IS:

A GURNEY RANGE with a CYCLOS OIL BURNER

Range and Burner Electrical Outlet, Drum and Stand, Hook-up to your biler, Inspection and Permit, 3% Sales Tax, "Standard" Oil Supplies Guaranteed. All for one price . . Absolutely no extras! . . $299.50

★ WE SELL ★ WE INSTALL ★ WE SERVICE

C. J. McDowell

PLUMBING and HEATING

1000 Douglas Street Phone E 4138

Your Standard Fuel Oil Distributor in Victoria

Totem's Suspense-Fare Successful as Comedies

BY RAY BAINES

The Totem Theatre people switched to suspense this week for their third offering and were apparently as successful with it as they have been with comedies.

"Night Must Fall" is one of those plays which gives you an odd feeling that you've seen it before. Then you remember you have, under many different titles.

But as the group demonstrated and the audience testified Monday night, the formula is still pretty potent.

Take a grisly murder, an old house in a forest, a psychopath who smokes countless cigarettes and laughs hysterically, a strange young woman who writes poetry, drop in a comical maid and a silly Englishman, mix well, and you'll shake well—from fright and laughter.

REACTION

There was one effect in the—well, it's in the play anyway—where the audience actually shrieked and people jumped a foot off their seats. Man, what audience reaction!

It's a "whodunit." You know all along who the murderer is. Your main worry is who's going to be next.

In the main role is Stuart Baker, who takes time out from his production-management duties to turn in a surprisingly competent performance in a very long and difficult part. Danny is one of those characters who can make you squirm if he is not played properly. We squirmed perhaps just a little in spots, but generally enjoyed Baker's work.

You see, Danny is nuttier than a fruit cake, in the fine old pre-Psychology I tradition. He stares, giggles, flexes his choking arm, laughs hollowly and generally makes you feel that perhaps the snake-pit was the right idea.

All this Baker does with complete abandon in a fairly good Welsh dialect. There were probably faults that a pedantic drama adjudicator could pick out, but Baker succeeded in what he was doing just the same. By the time he was through there wasn't a man or woman in the audience who wouldn't have gladly offered to throw on the strait-jacket.

Verlie Cooter was excellent as the hypochondric, Mrs. Branson. Her constant whining made you just a bit sympathetic with Danny when you guessed his foul intentions. You rather hoped somebody would get on with it after the first act.

Murial Ontkean was Olivia Grayne, a young woman who could have done with a session on the psychiatric couch herself. She went for this wacky character like a ton of bricks. Miss Ontkean did a thorough, business-like job with moments of particularly fine acting.

Sam Payne directed, and played Inspector Belsize, one of those Scotland Yard types with a bent pipe, trench coat and Oxford accent. In a small part for a change, Payne came through with his usual top-rate performance in a straightforward role.

GOOD SUPPORT

The other smaller parts were all good. Outstanding was Alicia Ammon as Mrs. Terence, the cook. She was more than comic relief. She brightened the whole stage with every appearance. Her timing, delivery, and accent were perfect.

Jack Droy, who hammers nails in the scenery and plays butlers to make himself useful for Totem, turned in an excellent performance as Hubert, the Englishman with a pipe.

Then there was Daphne Goldrick, a talented girl who played the maid. She put on a Midlands accent which sounded like one and also looked and acted beautifully like the maid she was supposed to be.

A good set and lighting which contrasted things spookily added to the all-round good job witnessed last night. The audience laughed heartily and got scared out of their wits a couple of times and — that's what they came for.

News in Review

BY JOHN GREEN
(From AP, CP, Reuters, UP)

Anthony Rigden, British airman whose mysterious disappearance in the Suez Canal Zone caused an Anglo-Egyptian crisis last month, has been charged in **London** with being absent without leave. He was arrested in Paris last week. Britain had charged that Egyptians abducted him. Meanwhile, a British civilian was shot dead near Ismalia Monday, and his car stolen.

* * *

Mme. Jacqueline Auriol, daughter-in-law of the president of France, has flown a French Mystere II jet through the sound barrier, according to a **Paris** report. She is the second woman to fly that fast.

* * *

Reports from **Hanoi**, Indo-China, indicate that since the end of the Korean war there has been a noticeable increase in supplies of weapons sent to the Vietminh by the Chinese Communists. Latest deliveries include 105-millimetre field guns, heavier than any used previously in the fighting, and bulldozers for repairing bombed supply roads.

* * *

The U.S. has decided to vote for India's Madame Pandit to succeed L. B. Pearson as president of the UN General Assembly, according to a **Washington** report. This is thought to be a conciliatory move after U.S. opposition kept India off the UN Korea conference team.

* * *

Crowds in Nigeria rioting against tax increases shot and wounded three British officials in an attack on the police force at Eruwa, in western Nigeria, Monday. One demonstrator was killed and several Nigerian policemen injured, according to reports from **Lagos**.

* * *

Ben Gold, president of the International Fur Workers' Union, surrendered Monday in **Washington** on an indictment charging that he lied when he swore in an affidavit in August, 1950, that he was not a Communist.

* * *

Britain's Supply Minister Duncan Sandys arrived in **Canberra** Sunday to discuss with Australia the problem of the rising cost of maintaining Woomera rocket range. There have been suggestions that other Commonwealth countries might contribute to the project, although only Britain and Australia actually use the range.

* * *

More than 3,000 Africans were screened by police and troops in **Nairobi** and the surrounding district over the week end, and 50 detained as Mau Mau suspects.

* * *

The two eldest Dutch princesses, Beatrix and Irene, arrived at **Shiphol**, the Netherlands, Monday after a six-week vacation at Cape Cod and Ottawa.

* * *

An American archaeologist reported in **Jerusalem** Monday that he has discovered the remains of a village founded about 4000 BC, in the southern Negev Desert.

Special Prizes For Winners At Sooke Fair

SOOKE — The 1953 Sooke Fall Fair will be held at the Sooke Community Hall and the Canadian Legion grounds Saturday September 12, from 1 p.m. to 9 p.m.

L.W. Johnson, superintendent of the Farmers' Institute will officially open the fair at a brief ceremony at 2.30 p.m.

Many special prizes have been collected for the annual event. These include the Daily Colonist Challenge Cup which will be awarded to the exhibitor accumulating the greatest number of points in the Produce section.

Other special prizes include the T. Eaton Co. Challenge Cup for the contestant in the Flower section with the largest aggregate score; the R. G. Gibson Challenge Cup for the handicraft and hobby section exhibitor collecting most points; The Canadian Bank of Commerce, Colwood Branch, for the boy or girl winning most events in the junior section.

The Hall will be opened to exhibitors on Friday evening between the hours of 7 p.m. and 9 p.m. to place their displays.

Blast Injuries Cause of Death

Mrs. Ida Reamsbottom, North Galiano Island, died in hospital in Vancouver over the week end as a result of injuries received in an explosion at her home, July 18, RCMP headquarters reported Monday.

An inquest will be held.

According to reports, the explosion occurred while Mrs Reamsbottom was filling a kerosene-burning refrigerator with gasoline by mistake.

She is survived by her husband, Robert Reamsbottom, North Galiano logger.

Weather Forecast

September 1, 1953
(Government Forecast)

TUESDAY

Few clouds. Little change in temperature. Light winds, becoming southwesterly at 15 miles an hour in the afternoon. Sunshine Monday 10 hours, six minutes. Precipitation Monday trace.

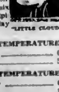

"LITTLE CLOUD"

RECORDED TEMPERATURES

High Monday 67
Low Monday 56

FORECAST TEMPERATURES

High Tuesday 65
Low Tuesday 52

SUNRISE AND SUNSET

Sunrise 5.30 | Sunset 7.00

TIDES AT VICTORIA
(Pacific Standard Time)
SEPTEMBER

	Time H.M.	Ht. Ft.	Time H.M.	Ht. Ft.	Time H.M.	Ht. Ft.	Time H.M.	Ht. Ft.
[illegible]	[illegible]	[illegible]	[illegible]	[illegible]	[illegible]	[illegible]	[illegible]	[illegible]

TIDES AT POINT ATKINSON
(Pacific Standard Time)
SEPTEMBER

	Time H.M.	Ht. Ft.	Time H.M.	Ht. Ft.	Time H.M.	Ht. Ft.	Time H.M.	Ht. Ft.
[illegible]	[illegible]	[illegible]	[illegible]	[illegible]	[illegible]	[illegible]	[illegible]	[illegible]

COWICHAN BAY

To determine tides in Cowichan Bay area. For higher high water, deduct 10 minutes, for lower low water, deduct 30 minutes, for half-tides deduct 20 minutes.

SAANICH INLET

To determine tides in Saanich Inlet area. For higher high water deduct 16 minutes, for lower low water deduct 36 minutes for half-tides (those other than highest and lowest) deduct 40 minutes.

TEMPERATURES
(To 4.30 P.M.)

	Min.	Max.	Precip.
Halifax	[illegible]	[illegible]	—
Montreal	[illegible]	[illegible]	—
Ottawa	[illegible]	[illegible]	—
Toronto	[illegible]	[illegible]	[illegible]
Winnipeg	[illegible]	[illegible]	[illegible]
Brandon	[illegible]	[illegible]	[illegible]
The Pas	[illegible]	[illegible]	[illegible]
Regina	[illegible]	[illegible]	[illegible]
Saskatoon	[illegible]	[illegible]	[illegible]
Prince Albert	[illegible]	[illegible]	[illegible]
North Battleford	[illegible]	[illegible]	[illegible]
Medicine Hat	[illegible]	[illegible]	[illegible]
Lethbridge	[illegible]	[illegible]	[illegible]
Calgary	[illegible]	[illegible]	[illegible]
Edmonton	[illegible]	[illegible]	[illegible]
Kimberley	[illegible]	[illegible]	[illegible]
Kaslo	[illegible]	[illegible]	[illegible]
Grand Forks	[illegible]	[illegible]	[illegible]
Kamloops	[illegible]	[illegible]	[illegible]
Penticton	[illegible]	[illegible]	[illegible]
Vancouver	[illegible]	[illegible]	[illegible]
Prince Rupert	[illegible]	[illegible]	[illegible]
Prince George	[illegible]	[illegible]	[illegible]
Whitehorse	[illegible]	[illegible]	[illegible]
Seattle	[illegible]	[illegible]	[illegible]
San Francisco	[illegible]	[illegible]	[illegible]
Los Angeles	[illegible]	[illegible]	[illegible]
Chicago	[illegible]	[illegible]	[illegible]
New York	[illegible]	[illegible]	[illegible]

Union Signs Agreement

A working agreement between the Teamsters' Union, Local 885 (TLC) and the Victoria Retail Lumber Yard has been signed, Robert Millikan, business agent for the teamsters said Monday.

The company will assume all costs of B.C. Hospital Insurance Service for its employees, he said.

Changes in B.C. To Be Outlined

The general meeting of the B.C. Retired Civil Servants' Association will be held on Thursday, September 3 at 1303 Broad Street at 2:30 p.m.

John Kyle will speak on his experiences of nearly 50 years in British Columbia, noting the changes he has seen as a teacher over that period.

Open Hearing Asked On Bus Proposals

A call for an open hearing by Public Utilities Commission before any of the proposed cuts in bus service are permitted has been issued by the Victoria Labor-Progressive Party.

"The time has come for the people of Victoria to call a halt to this vicious spiral of increased fares and reduced service," said Doris Blakey, LPP spokesman.

League of Roses To Elect Officers

The League of Roses Lancashire and Yorkshire Society will meet for whist and bridge on Thursday in the club rooms, 904 Government Street at 7:45 p.m. There will be an election of officers at the meeting.

Enrol in the RCAF as an Air Crew cadet . . . receive your training, promotion and wings . . . and embark on an adventurous career in the nation's most important business—defence of freedom!

Like all the young Air Crew Officers, you'll be brimful with a sense of accomplishment and responsibility—a professional man—a Canadian ambassador of goodwill and competence wherever you go!

If you too have a high ambition and can qualify, the RCAF offers you top Air Crew training—commissioned rank—opportunity for advancement—all the thrills of the new era in supersonic aviation.

MAKE YOUR TARGET FREEDOM!

DECIDE NOW! JOIN THE AIR FORCE

If you are 17 but not yet 25, single, and have Junior Matriculation, the equivalent or better, see the Career Counsellor at the address in the coupon—or mail the coupon today!

R.C.A.F. RECRUITING UNIT, 1215 Government St.
Victoria, B.C. Phone: E 0000 or E 0000
Please mail to me, without obligation, full particulars regarding enrolment requirements and openings now available in the R.C.A.F.
NAME (Please Print) ____
STREET ADDRESS ____
CITY ____ PROVINCE ____
EDUCATION (by grade and province) ____
____ AGE ____

Candidates should take with them to the Recruiting Unit
(1) Birth Certificate (2) Proof of Education

ROYAL CANADIAN AIR FORCE

Italy, Yugoslavia Deny Having Designs on Trieste

BELGRADE (Reuters)—Yugoslavia has denied any plan to annex Trieste's Zone B and has countered with a charge that Italian soldiers violated Yugoslav territory.

Belgrade radio said Monday night that Yugoslavia will file a diplomatic protest citing charges that Italian soldiers crossed 50 yards into Yugoslavia Monday while other army units carried out manoeuvres along the frontier.

The new Belgrade charge was promptly denied by Italy. Relations between the two countries [illegible]

Earlier, the sudden week-end flare-up over the free territory of Trieste appeared to be subsiding.

Some measure of calm was restored by an appeal for moderation from Britain, the United States and France.

But the dispute broke out anew when the official Yugoslav news agency Tanjug reported 25 Italian soldiers had crossed 50 yards into Yugoslav territory from the Italian town of Gorizia, 15 miles north of Trieste.

Tanjug said the troops were "deployed in fighting formation" and left only after being ordered to do so twice by Yugoslav frontier guards.

The denial from the Italian foreign office in Rome was not far behind. A spokesman said the Yugoslavs have "undoubtedly seen the Italian soldiers through the binoculars of their own imagination."

Italian newspapers have reported that Italian troops and tanks are being moved up to the frontier town of Gorizia, but defense officials refused to confirm or deny these reports.

France Seeks Cut In Meat Prices

PARIS (Reuters) — The French government has reached an agreement with the butchers' federation under which it says the price of meat will be lowered by 10 per cent

This is the first step in the government's campaign to bring the cost of living down by 10 per cent to help ease the present unrest.

The public is looking forward with keen but skeptical interest to the price-cutting plan. This is the 28th "meat plan" since the end of the war, though the price of meat has kept soaring.

This time, the chairman of the butchers' federation, one of the powerful men behind the scenes in France, has stated that the federation itself will ask for sanctions against any butcher who fails to cut his prices.

The government's long-term meat plan provides for cutting out some of the seven or eight intermediaries who now handle meat before it reaches the retailer.

The government also has plans for bringing down by 5 to 10 per cent the prices of coffee, oil, soap, margarine and macaroni by removing local taxes on these products and by asking the merchants to add a voluntary price cut of 4 to 5 per cent.

It is also negotiating with industrial associations for price reductions in furniture, shoes, household goods, electrical appliances, hats, clothes, wall paper, paint and linoleum.

Salvaging Of Money Postponed

BRUSSELS (AP) — The Belgian representative of a London insurance adjuster firm said Monday that salvage operations for bringing up more money from the sunken Flying Enterprise have been halted until next year because of bad weather.

The project has already yielded about $100,000 worth of sodden U.S. and British currency.

Hamilton Mack said the little Italian salvage vessel Rostro, which had recovered the money, had left Ostende, Belgium, last week for an "unknown destination" after calling off further diving operations on the sunken American freighter this year.

Broadcasters Include TV

JASPER, Alta (CP) — The Canadian Association of Broadcasters, the voice of private radio in Canada, decided Monday to change its name to recognize the advent of television in this country.

At a special meeting, representatives voted to change the association's name to "the Canadian Association of Radio and Television Broadcasters." The association membership includes nine privately-owned television stations.

Vancouver Teen-Agers In Incidents of Violence

VANCOUVER (BUP)—Police Monday reported three separate violent incidents involving teen-agers.

In one occurrence, two girls went screaming into a house on West 21st Street Sunday night, their clothes torn and sobbing hysterically. Later, two 17-year-old boys were arrested and charged with indecent assault.

In another case, police rushed to an address on West 18th in answer to an incomplete phone call from a 13-year-old girl. When they arrived they found the house a shambles and the girl in a state of shock.

A gang of boys forced their way into the house and "ran wild," she said.

A teen-aged blonde girl tried unsuccessfully to pick the pocket of a woman on the Gayway of the Pacific National Exhibition and was in police custody Monday.

In all, 17 juveniles were arrested during the week end, including one girl and 16 boys.

Indians Defeat Soldiers

WINNIPEG (CP)—A band of Indians on the Dog Creek reservation northwest of Winnipeg chalked up a victory Monday following a brief encounter with the Canadian Army.

Three soldiers were manning an army experimental station when a party of 20 braves headed by Chief Harvey Baptist took offense at their presence on the reservation and ordered them off. The trio beat a hasty retreat to headquarters and reported the incident.

It was learned that just before the arrival of the army group, a party of passing tourists stopped on the reservation and took a dip in the local lake, to the annoyance of the Indians.

Army officials reported Monday night that the experimental station, set up in connection with a flare-dropping exercise to determine exact geographic locations, has been moved off the Indian property.

NATO Forces To Practice Sub-Chasing

LONDON (Reuters) — About 300 warships, 1,000 planes and 500,000 men from nine countries, including Canada, will participate in a big NATO anti-submarine exercise next month, it was announced Monday.

The 19-day operation beginning September 16 will be the first simultaneously involving all three major NATO commands—Atlantic, Europe and the English Channel.

In the main anti-submarine phase, emphasis will be placed on shore-based anti-submarine and carrier-borne patrol and attack planes.

Oddity

OKLAHOMA CITY (AP) — "I want everything in the cash register," said a sinister looking man who kept his hand in his front pocket as if he had a gun. As grocery store cashier Otto Smith opened the register, the man suddenly smiled and said: "Forget it, I don't have a gun. I just wanted to see if it was as easy to pull a robbery as the papers say it is."

Police say they want to have a little chat with the joker.

Here's where you get HOLLYWOOD BEDS

The most PRACTICAL BEDDING BUY OF ALL! Choose the model that meets your needs; enjoy the comfort, the convenience of a practical HOLLYWOOD BED!

SEE THEM ON OUR TOP FLOOR—ALL SIZES LOW-PRICED

The "ESSEX"

Spring-filled mattress with roll edge, ventilators. On sturdy BOX SPRING with legs.

3 ft. 6 38.80 — 3 ft. and 3 ft. 3 49.80 — 4 ft. and 4 ft. 6 54.80

The "TORONTO"

Made by Restmore. Mattress with Flex-o-lator construction, ventilators, Damask cover. BOX SPRING on legs.

3 ft. 6 53.80 — 3 ft. and 3 ft. 3 55.00 — 4 ft. and 4 ft. 6 57.00

The "DEVON"

Spring-filled MATTRESS of guaranteed construction, with Sisal Pad, turning handles. Complete with sturdy BOX SPRING ON LEGS. In all sizes, only

65.50

The "RIP VAN WINKLE"

Spring-filled mattress of GUARANTEED RESTMORE CONSTRUCTION . . beautifully made of finest material. Complete with Matching Box Spring on Legs.

121.00

The "DEEPSLEEP"

A world-famous "SIMMONS" Make, with one of the finest spring-filled MATTRESSES with all the quality feature. Complete with MATCHING BOX SPRING ON LEGS. All sizes.

148.95

Standard Furniture Co.

RIGHT THROUGH — YATES TO VIEW PHONE B 5111

LISTEN TO LACROSSE, 9.45 EVERY GAME NIGHT — CJVI

This advertisement is not published or displayed by the Liquor Control Board or by the Government of British Columbia.

FREE!

NEW 1953

Beltone TRANSISTOR HEARING AID

AT THE P.N.E.

Our Booth Located in the Pavilion of Modern Living No. 1 Booth Number 37-A

Plus $25.00 In Cash for the Person Submitting Name of Winner.

Remember . . . There is Nothing to Buy . . . No Guess to Make. Simply submit your own name or name of relative who is hard of hearing.

Mail This Coupon For Free Draw

Those who are unable to visit our P.N.E. booth are invited to participate by mailing this coupon

FOR FREE BELTONE
Name of Hard of Hearing

Person ____
Address ____
City ____
Phone ____
For $25.00
Submitter's Name ____
Address ____

R. O. MUNSON & COMPANY
HEARING-AID SALES AND SERVICE
Arcade Building
1204 Douglas Street
Victoria, B.C.

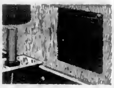

THERMOVENT Electric Heat

Building or modernizing? Install Thermovent for luxurious, evenly-distributed heat! Attractive walnut and grey panels, recessed into walls, with built-in thermostat for automatic control! No smoke, fumes, fuss! Simple, but extremely efficient. See Thermovent today!

Consult These Authorized Dealers

ERNEST GRAHAM
Henderson

MURPHY ELECTRIC COMPANY LTD.
744 Yates St.

J. E. JOSEPHSON
The Rise

G. T. WILLETT
Yates St.

Or The Distributors:
CENTURY SALES LTD.
1029 Douglas St., E 3353

LAST BIG CHANCE FOR VACATION SNAPS

LABOR DAY WEEK-END COMING UP ! !

BE SURE YOU HAVE PLENTY OF FILM ON HAND!

Order Today — Your Color or Black and White
Have Your Camera Checked So You Will Be Ready

VICTORIA PHOTO SUPPLY
"Where Good Photography Begins"
1015 DOUGLAS (In Sussex Block) E 3943

GALVANIZED WIRE NETTING

14 and 16 Gauge
1", 1"x2", 2"x4", 4"x4" Mesh Welded
18 and 20 Gauge — 1" - 1½" - 2" Mesh
For Stucco and Poultry

REINFORCING WIRE

Any Length Cut to Requirements
Priced to Sell

For Your Shortage—See Our Surplus

Capital Iron & Metals Ltd.
— Free Customer Parking —
1824 - 1832 Store St. G 2434 - G 9441

ACE TEX
Weather Bond Shingles
Exclusive — Windproof
Free Estimates
VICTORIA ROOFING
Fort St.

"Hey! You see what I see?"

When a lion appeared on a street in Memphis people fled for the doorways, and from behind windows they asked each other, "How come?"

Even though they could watch the lion with their own eyes, they still didn't know the story.

It was from their newspapers that they first discovered that Goldie the lioness had slipped away from a downtown circus. She was so bewildered by the fuss she caused, she turned around and went back.

Being on the spot is not much better than seeing one or two photographs of the action or hearing a brief announcement.

All of these can whet your appetite for news, but they cannot satisfy your hunger for the whole story.

You need the newspaper for that.

● That goes for advertising, too. The brief message that hangs in the air . . . or brief headlines here or there . . . may indeed have a momentary interest.

But the newspaper ad carries the brass-tacks quality, the urgency of the newspaper itself.

Like a news item, the ad can be examined and re-examined. Can be read any time. Anywhere. Can be clipped and carried in a pocketbook.

Add to this the fact that the newspaper reaches just about everybody in town, and you know why the newspaper is the nation's most effective advertising medium.

No wonder advertisers—both retail and national—invest more money in newspapers than in any other form of advertising.

The newspaper is always "first with the most"

THE DAILY COLONIST

1858 The Daily Colonist. 1953

AN INDEPENDENT NEWSPAPER. THE ORGAN OF NO CLIQUE OR PARTY

Published at [illegible] Douglas Street, Victoria, B.C.

SETH HALTON Publisher SANDHAM GRAVES, Editor-in-Chief

Subscription Rates: Carrier delivery [illegible]; carrier delivery [illegible] Mail Rates: Canada, Great Britain and possessions, Yukon Territory one month $1.25, three months [illegible], six months $7.00, year $12.00, United States $1.25 per month, other countries [illegible] per month. Authorized as second class mail Post Office Department, Ottawa.

TUESDAY, SEPTEMBER 1, 1953

The Cost of Railway Meals

NOT long after he took over as CNR president Mr. Donald Gordon cited as one of his eventual aims a reduction in the price of dining car meals. Now he announces that new equipment on order includes dinette cars of the lunch counter type, which presumably will cut down on the service required and enable cheaper meals to be served. Mr. Gordon says that although current dining car meals are provided at a loss the prices charged discourage many passengers.

That it undoubtedly does. It is a well-known fact that people traveling on their own money on either of Canada's trans-continental trains find dining room charges prohibitive. As a result many of them make do with snacks snatched at top speed at station stops all along the route. This is not a satisfactory culinary routine but it is one forced on many individuals whose pockets are unable to meet the high cost of dining car meals. At every station where a train halts for 10 or more minutes there is a concerted rush to the platform restaurant.

No doubt there is an inescapable overhead in the operation of railway diners that accounts in part at least for the present price list, but a system that operates at an average loss of 55 cents per meal, the figure cited by Mr. Gordon, is certainly in need of some revision. Better far even that the same loss should be incurred in serving meals more within the price range of railway patrons under a lunch counter system.

The chances are, however, that the opposite would result. Most travelers would prefer to eat on the train if they could afford it, and the new dinette cars should attract many of those currently repelled by dining car charges. Quite likely the dinettes would pay their way because of their popularity, in much the same way that roomette cars have grown in favor. Mr. Gordon says that the passenger service will continue to lose money until the railways can institute a "smart functional service" within the reach of the average Canadian pocketbook. That seems to be a self-evident truth, and it is equally apparent that the CNR president is bent on doing his utmost to bring this about. More power to him.

Hallowe'en Fireworks

ALTHOUGH Hallowe'en is two months away, the police officials of Greater Victoria, profiting from last year's unhappy lessons, have been giving serious thought to means of making the celebrations safer and more orderly this time. Because of the bad and in many instances dangerous behavior with fireworks by roving groups of adolescents last Hallowe'en, the authorities possibly would have been justified in putting an outright ban on them. That, however, would have washed out half the fun of Hallowe'en, making it a dull occasion for all the many families in the habit of using fireworks with discretion.

It is pleasing to find that instead the police officials have devised a less drastic plan which it is hoped will help to keep the situation under better control. Their chief recommendation is that the sale of fireworks should be banned entirely except for the last three days of the month. In that way fireworks—the commercial variety, at any rate—would be kept out of the hands of irresponsible youths of the type who last year made life miserable for people on downtown streets night after night for a month before the day itself. It was bad behavior of that kind which came close to ruining Hallowe'en for everybody.

Restriction on the sale of fireworks, however, leaves unanswered the problem of control after fireworks are allowed to be sold. It might pay for the police to make an example of any hoodlums caught making a nuisance of themselves; but the police can't be everywhere at once. The responsibility belong first to the parents, and it is up to them to apply discipline. A youth even in his late teens who acts the fool with potentially dangerous fireworks isn't too old for a sound walloping.

Debunking History

THIS business of rewriting history so that black stands for white, victories become defeats and Saxon kings do not burn their cakes, one must take in moderation or leave alone. Admittedly if all of the peoples of the earth are one day to understand each other something will have to be done about national histories up to the present. Hitler and Stalin tried to rearrange history with their respective nations as the epicentres of civilization, but were frankly suspected of some small bias in that regard. A really truthful world history possible would not be national: also it would probably require 1,000 years for composition, if the current rate of international agreement is any example.

On a less ominous plane, however, why do the debunkers strive so hard against childhood's fondest memories? After all these years must we believe now that the two princes were not murdered in the tower at the instigation of Richard III, that Alfred the Great did not burn the cakes left in his care by the housewife, that King Canute did not tell the sea to roll back, that there are other and "more reasonable" explanations forsooth? It may be all right about Richard—a man's character is a precious thing—but can the process of debunking stop there? Do we know for certain that Columbus "discovered" America, that Napoleon said what he was supposed to have done about men, battles and fried potatoes?

There would be no limit to the thing. Once admit history to constant change and no national or personal record would ever again be safe. Long before Columbus, for instance, there were the Norsemen, and before the Norsemen, the Irish, and all of them played around on the American scene. Let a matriarchy once take possession of the world and not even the legend from the Garden of Eden would be respected; some woman would be bound to aver that it was Adam, and not Eve, who took the first apple, having been told not to. Besides, having absorbed 12 years of asserted history in the schools what individual wants to go through all that again? It would be much wiser to leave the past alone and to do some few little things about the still possible future while there still is time. We would hate to read of the interjection of cobalt bombs into the Garden of Eden. It wasn't built for them.

Readers' Forum

Letters to the editor on any topic of genuine interest are welcome if they are brief, accurate and fair. No letter will be inserted in whole, or in part, except over the signature and address of the writer. Unsolicited correspondence cannot be returned.

CITY HALL AND POLITICS

Sir,—It is unfortunate that citizens elected and employed to administer our local municipal affairs should allow the precincts of the city hall to become the centre of political controversy, more especially when a copy of our municipal act has been at their disposal for their guidance in such matters ever since its inception.

The articles we read in the press concerning the election of Percy Wright to the legislature and his status on the staff of the city hall make poor reading for the electorate of the community, and it is hoped that at the next annual convention of the B.C. municipalities the rules governing such matters will be clarified if there is any doubt as to the meaning of any clauses, so that in future this unpleasant kind of publicity will not recur.

THOMAS TREADAWAY,
1835 Brighton Avenue, Victoria, B.C.

HOSPITAL INSURANCE

Sir,—I have heard the Royal Jubilee Hospital criticized. As a recent patient I found it everything that could reasonably be expected. The nurses, attendants and supervisors were all kind, attentive and efficient.

My stay also confirmed my faith in our hospital insurance system since I saw how it lifted a heavy financial burden from many a sufferer's head. The complaint of some people that they should not be expected to pay since they are not in need of a hospital seems to me flimsy and illogical. Many of us who have no children to send to school willingly pay school taxes, knowing it to be for the public good, and it seems unreasonable that persons who may need the service of a hospital at any time should begrudge payment for its support. In fact I would like to see compulsory payment for all who can pay exacted to the last cent. I have no objection to the dollar a day co-operative insurance since it displaces the heavier cost of living at home, but I think it was a mistake to reduce premiums by $3 a year. After all, 25 cents a month means little or nothing to the individual, but in the aggregate it means something for the hospital, and these Christian institutions are worthy of all the support that can be given. I only wish the system could be extended to include doctor's bills and service to outside patients.

JAMES MORTON,
710 Rupert Street, Victoria, B.C.

POISON SPRAYS

Sir,—Mention was made recently of the killing of dogwood trees by use of poison, otherwise weed killer, along our right-of-ways. Yes, such might happen, but trash growth can creep into our forests, too. Broom, elder and thistles by their great thirst can drink up all the water and thus kill our much to be desired timber. So it's a clear case for man. He has to think and do or perish, whether he likes it or not.

O. GOODMAN,
Grant Road, Sooke, B.C.

Conference Seat.

Thinking Aloud

"... of shoes—and ships—and sealing wax—of cabbages and kings."

By TOM TAYLOR

A WEEK or so ago I cited the anonymous cricketing correspondent of the Times (London) as an example of the literary grace that attaches to this particular game. I fancied then that should England win the last Test with Australia he would forthwith leap on the back of Pegasus, but alas he let me down.

Perhaps he was overcome by his country's success; at any rate this was the best he fashioned: "Here were acute and concise runs, to be counted as skeins of thread and unwound at large as they were wanted. . . . In due course the magnificent day dreams of a whole summer were reality. Edrich's 50 arrived and soon England were adorned profusely with all the decorations of victory itself."

Fairly ornate at that, though, don't you think?

* * *

Noticed an item about the UN's "Pin-up Boy," to wit, Sir Gladwin Jebb. He is the idol of serious TV watchers, who enjoy the dialectical mincemeat he makes of Soviet spokesmen. Even Britain-baiting Colonel MacCormick terms him "brilliant." What intrigues me, however, is to learn that the man who crosses words aloquently in debate is no good at crossword puzzles!

* * *

"Proper and adequate tipping is an important element in hotel service," said an insurance convention booklet distributed here last week. That it is, but should it be? Tipping is a nauseous thing, not only for the pocket of the giver but for the self-respect of the receiver. It puts honorable work into a menial caste, and society would be much happier without this form of blackmail.

The joker, too, is that often the tippee is better off financially than the tipper!

* * *

Had a strange experience the other night. I hauled out the necessary instruments of torture and started to cut the lawn. Back and forth I trundled, changing the pattern now and then by doing some edge trimming. Suddenly I discovered I was humming, and had to bring myself to very sharply, lest . . .

I actually begin to like cutting lawns!

* * *

The Spectator on the Calgary stampede parade:

"And then, of course, there were cowboys and Indians: cowboys by the hundred, some in horse-drawn wagons warbling bravely over loudspeaker systems that obstinately refused to work, others—lean, tanned men in faded jeans and dust-covered work shirts, hats well down over pale blue eyes and casting into shadows the two-day growth of beard, cigarettes drooping from thin lips. . . . Indians of all shapes and sizes . . . riding down the crowd-lined street with the bored and disdainful expression of lions in a circus. . . . No one appeared to think it odd that the first contingent was followed by a glittering municipal garbage truck, snorting aggressively like an impatient bloodhound, and draped with a large white banner which read 'Help Keep Our City Clean!' No one seemed to think it remarkable that one of the young braves should be wearing horn-rimmed spectacles. And no one heard the anguished cry of a long-cherished illusion biting the dust for the last time."

Patronizing, if you ask me.

Gerald Waring

Reports from Ottawa

PARTLY as a result of complaints from manufacturers and partly because of the election campaign furore, the department of national revenue is making special efforts to stop any textile dumping which may be going on.

After dumping has either been halted or proved to be a figment of the imagination of Canadian manufacturers, the government will be on solid ground in replying to further complaints from domestic producers.

It can advise them to meet import competition by reducing their costs and/or profits. Or if it sees fit it can ask Parliament to increase tariffs, establish quotas, or otherwise give added protection to the country's textile industry.

However, pending determination of what the situation concerning dumping really is, the government has made no decision. And the report in New York textile circles that Canada will increase its duty on American cotton piece goods on Jan. 1 is certainly founded on little more than apprehension.

* * *

Customs Deputy Minister Dave Sim has ordered goods appraisers at ports of entry to scrutinize textile invoices carefully for any signs of phony values. At the same time he has assigned a dozen men to visit United States mills from which textile imports are made to determine whether import prices are lower than the prices at which the same goods are being sold in the States.

The way they find out is by walking into mill offices and demanding to see the books—a fairly high-handed procedure, to be sure, but one they get away with because they hold the whip hand. If the mills refuse, the customs people can boost by 50 per cent the dutiable value of goods those mills export to Canada.

This is no idle threat. A number of U.S. manufacturers have felt this proscription's affect on their sales, although not in connection with the current complaints about textile dumping. Any goods from Czechoslovakia and Poland long have been subject to this 50 per cent dumping duty because Sim's inspectors can't get behind the Iron Curtain to check domestic prices.

* * *

There's no doubt manufacturers are feeling the competition of U.S. cottons. Fibre and textile imports from the U.S. increased in value from $85,000,000 in the first five months of 1952 to $100,000,000 in the January-May period this year. As a result, Canadian production is now supplying less than half of the Canadian market.

In such circumstances the domestic manufacturers' natural reaction is to cry wolf, to claim that the reason U.S. textiles are underselling theirs is that the American are dumping in Canada. More often than not, the real reason is that Canadian production costs are too high, or the Canadian manufacturers haven't been quick enough in adjusting their prices to marketing conditions.

The textile imports price probe, which admittedly is just getting into high gear, has turned up no evidence yet to warrant the conclusion that widespread U.S. dumping is under way. And any increase in protective tariffs is considered unlikely while Canada is trying to persuade the U.S. to relax tariff barriers—unless for policy reasons the government thinks a little retaliation would have a salutary affect on Washington.

Power from Atomic Fission

By ARTHUR MORLEY, From Sydney

BRITAIN is "seriously challenging" America's lead in atomic science. So announced South Australia's Premier Thomas Playford, whose state contains the great Woomera rocket range, the Salisbury Scientific Research Station and an important uranium field (Radium Hill).

Playford has just returned after inspecting atomic establishments in the United Kingdom and America, and has conferred with his government's atomic scientists.

With British co-operation, Playford says, South Australia is pushing ahead with construction of the Southern Hemisphere's first atomic pile, which is expected to be in operation by 1960. "At that time," Playford said, "electricity generated by atomic fission will be the cheapest in the world. Cost of power generated by atomic fission is, theoretically, one penny a unit, and British research now aims to reduce this."

Australian co-operation with Britain in atomic research and development is becoming even closer. More than $2,800,000 of developmental capital, mostly British, already has been sunk in the big Rum Jungle uranium field in the Northern Territory, and production of ore is certain to reach "important strategic quantities."

Canberra reports say that the British government is expected to agree to an Anglo-Australian plan by which great plants for the production of fissionable material for British atomic bombs are to be erected in the remote interior of Australia, close to the uranium source and safe from enemy attack.

Preliminary details, however, including the provision of vast quantities of electric power, have yet to be worked out.

Fun, Fact and Fiction

Reading the foreign news is about like reading a recipe for some casserole dish. Unless you're an expert, you can't tell whether it is going to be good or bad.

* * *

A young claim investigator was assigned to the task of locating a woman who was the beneficiary of a large life insurance estate. Several weeks passed and the company began to get concerned. At length the investigator showed up in the home office, announcing that he had found the missing beneficiary.

Claim Manager: Well, for heaven's sake, where is she?"

Investigator: "At my place. I married her yesterday."

* * *

"Darling," said the poor young man, when the subject of marriage came up, "you know I love you, but marriage is—just impossible. Why, I couldn't keep a canary."

"Of course you could dear," the girl declared firmly. "I love them."

Under the Clock

By RAY BAINES
City Hall Reporter

A RECENT visitor to the City Hall noticed bars on some of the windows facing a closed courtyard and wondered if the building had once been the city jail.

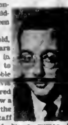

No, he was told, it hadn't. The bars were put up in the early 30's to keep the rabble out. Mayor David Leeming ordered the windows barred when the City Hall staff were disturbed by a rumor that hungry, unemployed gangs planned to place a bomb under the building.

All this was a good deal before my time. But for people who gripe today about high prices and high wages I recommend a chat with some of the city officials who were around during those dark days.

* * *

City assessor A. G. Jayce was one of them. He worked in the city's tax department and recalls that he held the position of "tax sale clerk," a position not needed any more. So many homes were reverting to the city for taxes during that period, that keeping track of them required a full-time clerk, working all year on the one job.

In 1933 the city advertised for an office boy. Salary—$65 a month. There were more than 100 applicants, most of them married men with families.

Angry, hungry men gathered outside the City Hall two or three times a week. They were told to take their problems down to the Legislative Buildings and officials there sent them back to the City Hall.

Mayor Leeming was once punched in the nose on the City Hall steps when he tried to leave the building. Clerks in the City Hall with steady, $80-a-month jobs were the envy of the hungry men outside.

* * *

Mr. Joyce recalls houses that would now bring $10,000 went unsold at $900. The city, he said, did everything in its power to help people pay their taxes. It reduced assessments, excused late payments, extended deadlines and waived late-payment penalties. Still the houses reverted.

One of the reasons for the recent re-assessment program throughout the city was to bring assessments which were lowered during the depression back into line with current market values.

Mr. Joyce considered himself a pretty lucky guy in those days. He bought a new home, a car and furniture on $115 a month. "I was sitting on top of the world," he said.

Sure, people say, wages were low but you could buy prime beef for 15 cents a pound. Yes, you could if you had a job. No, thanks. I'll take today's high prices and low unemployment figures.

The Packsack

OF GREGORY CLARK

THE Packsack had a piece a while ago about engineers, remarking that on every big construction enterprise there is always to be found, sitting up at the head table in the mess hall, some old cuss who isn't an engineer at all, but just a practical man who knows how to build bridges, erect power plants and get things done in a practical way. One of our readers, an engineer, sends in the following example.

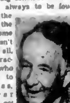

On a very big construction job recently, they had a pit 10 feet deep, and beside it a great generator, weighing several tons, which had to be lowered into the pit.

But due to some oversight on the part of the makers and readers of the blueprints, there was no room overhead for the erection of any hoisting device by which the generator could be lowered into the pit. Here was a fine how-do-ye-do. After everybody with degrees had studied the problem, it was decided that a hole must be knocked in the overhead construction work already done in order to make room for the momentary installation of hoisting gear of some kind.

* * *

The old cuss to whom we referred was standing by.

"How much do you figure," he asked, "that is going to cost to knock out that roof and bring in a hoist?"

The experts estimated it would cost around $1,500 and would delay operations a couple of days.

"I'll get that generator in the hole," said the old cuss, "in four hours, and it won't cost you $50."

It was a deal. The old cuss sent trucks on the run for a couple of tons of ice, from an ice house not far away. While they were getting the ice, he got ready a steam hose from another part of the job.

When the ice came, it was neatly stacked in blocks into the hole, which was filled level. The generator was easily moved onto the ice. The steam hose was turned on, and in a very short time the generator sank gently into the pit.

With his profit the old cuss stood treat for all the high-priced staff on the job.

Come Tuesday Next:

School Opening Has its Woes

BY MAURY GWYNNE

There's a bit black ring around the number 8 of the September calendar on most school children's wall calendars.

To "mom" it will be a day almost equivalent with Christmas—to the kids it is a day of mixed feelings, mostly bad.

For the teachers in B.C. schools, September 8 means the beginning of another year of battle after battle with young intellects and hope of triumph next June.

PROBLEM FOR BOARDS

School boards the province over look to September 8 with not a little dread—to them it means another struggle of where to put all those extra children that weren't there in June.

Dad looks on school opening date as another drain on his summer-shot bank balance. Books, clothes, shoes, lunch money and the new bike that was promised sometime in July.

Mention school opening to policemen and firemen and you get a combined sigh of relief and a cringe from more grief to come.

No more false alarms, broken windows from baseballs, fires on the beach where there shouldn't be fires, drownings and near drownings, and the thousand other things that youngsters can get into.

TRAFFIC PROBLEM

On the other hand there's the traffic problem, keeping the same children out from under the wheels of cars whose drivers are hurrying to and from work during school hours.

But of all the people who are affected by school opening, the school board member is probably the most harried of the lot.

Although it is the problem of the department of education to see to the housing of school students and provide the money that will build new schools, it is the various school boards who face the wrath of the taxpayer when "Jackie boy" has to shift from one school to the other.

KEEPS SOME EXTRA

"No matter how closely the statisticians figure during the summer months, there are always about 50 unaccounted for students to appear from somewhere on the first day of school," Victoria school board chairman Richard Reeves said Monday.

This creates a problem in accommodation that the school board thought it had whipped early in the summer.

In the Victoria area the school situation looks better this year than it has for many years before it. All new schools will be open and ready to go on September 8.

The Macdonald Park school is almost finished and should be ready, Mr. Reeves said Monday, and the Mount Douglas High School, although not finished, will be in use beginning next Tuesday.

TOTAL OF 14,000

About 1,000 additional pupils, more or less, will swell the school attendance in the Greater Victoria area to 14,000

Looking at school opening from the provincial angle, that extra 1,000 pupils in Victoria is small potatoes.

Between 10,000 and 12,000 extra children are expected to be flocking to school next Tuesday all over the province, bringing the total provincial enrollment up to 214,000 children.

Taking 25 to a room as the average throughout B.C., it will require 200 additional classrooms and the same number of teachers to handle the traffic.

"Time was, says the department of education, when children could be depended upon to leave school early in life to win fame and fortune in the business world.

REMAIN AT SCHOOL

Somewhere along the line they found out a better education means a better job, so they are staying at school and forcing expansion of schools.

To overcome the education hungry pupils, the B.C. department of education this year will undertake major changes in the school curriculum.

Education Minister Tilly Rolston has announced a plan of having business men sit on the curriculum committee to give the pupils the business man's slant on education.

U.S. Club Holds Third Victoria Convention

A U.S. life insurance company that does no business in Canada likes Victoria so much that it is here again this week for the third time since 1935, to hold its annual convention.

The El Capitan Club, composed of managers and agents of the California-Western States Life Insurance Company, opened its conference Monday; it is the Empress Hotel.

Attendance at the convention is Grant Taggart, the company's leading agent who has sold over $1,000,000 of life insurance every year for the past 21 years. It is this man whom makes him top man of the club, and one of the greatest "life" salesmen in the U.S.

OUTLOOK BRIGHT

Robert E. Murphy, executive vice-president of California Western States Life Insurance at the opening business session said that the life insurance business in the U.S. looked bright and stable.

He commended the sound money policy of the Eisenhower government; the stabilization of commodity prices, and the condition of maximum employment.

"All these things make for a good market in life insurance," he said.

California Western States Life Insurance Company does business in the 11 western states as well as Alaska and Hawaii. It is one of the biggest U.S. companies of its size.

Business for the year to date by next year expects to have $1,000,000,000 of life business in force.

"We like Victoria as a convention spot," said Mr. Murphy, pointing out that the first convention in this city in 1935 attracted only 73 people. Three years later there were 96.

This year the total roll call is 375, and most of the managers and agents have brought their wives and families.

This is encouraged by the company which not only interviews the man but also his wife when a new appointment is being made.

The conference continues Tuesday and Wednesday.

Training to Start

Classes in civil defense will begin for the fall and winter season immediately after the Labor Day holiday, civil defense co-ordinator Leonard Hatcher said Monday.

Anyone interested in joining the classes is asked to phone Mr. Hatcher at civil defense headquarters, 622 Cormorant St. B 7533.

Mr. Hatcher and his staff are particularly interested in training people as wardens, welfare wardens, auxiliary firemen and policemen, and all women in the classes is asked to phone Mrs. Hatcher at civil defense headquarters.

Magic Circle Holds First Annual Picnic

The first annual picnic of the Victoria Magic Circle was held Sunday afternoon at Sandy Beach, near Mill Bay. The outing was attended by approximately 25 members, their families and friends.

A large scale vanishing act was performed by the children who caused all the food to disappear in a remarkable fashion.

Later the group was entertained by Ernie Crockford, well-known local magician.

MEMBERS PRESENT

Members present included Mr. and Mrs. Douglas Hawkes, Mrs. Carl Hobson, Mr. and Mrs. Jack Williams, Mr. and Mrs. Lorne Maddon, Mr. and Mrs. Don Robinson and Reg Thurber.

Mr. Williams was in charge of the picnic arrangements and Mr. Maddon arranged the children's games.

Car Seized As Customs Passed Up

The driver of an English model station wagon who jumped the customs at the Black Ball Ferry wharf Sunday and drove home without waiting for a customs check was apprehended by RCMP officers Monday.

Police report the car was in a small accident on the wharf and "took off" right away. The car has been seized by the police until the matter is cleared up, but they say there is little likelihood of court action.

Loot Only Few Cents In Service Station

Thieves who broke into the service station on top of the Four-Mile Hill over the week end got only 40 cents, RCMP reported Monday.

Entrance was gained through a rear window by removing a pane of glass and releasing the catch, police said.

The Danish marine research vessel Galathea obtained her deepest samples from 34,000 feet down in the Pacific.

What you should know ABOUT WOMEN

Realize in the last generation there's been a change in the manner of many women from the 19th and 20th? That a growing number make their own way, sell no odds of any male? That the new model is emotionally still every bit as female as the old?

In September Reader's Digest, there's a provocative article on today's woman which should be of timely interest to every adult male.

Here's the key to lasting in popularity with any man and woman.

Get your copy of September Reader's Digest today: 48 articles of lasting interest, condensed from leading magazines, current books.

TIMKEN HEAT

CAN'T BE BEAT!

For the Best in Oil Heat Call

WESTERN HEATING PRODUCTS LTD.

835 Broughton St., G 9001

A comfort-investment that soon pays for itself

J-M Spintex INSULATION

Saves up to 30 cents of every dollar you spend for fuel!

Keeps your home up to 15° cooler in summer!

Spintex, Johns-Manville's new improved long fiber rock wool, assures the maximum in comfort, fuel savings and permanence. Originally developed for industry, Spintex is now available in all standard forms as a highly efficient insulating material for both new and existing structures.

Spintex Insulation keeps your home comfortable the year 'round—up to 15° cooler in summer and snugly warm in winter. The fuel savings, alone, soon repay your investment and the added comfort continues as long as your house stands. Remember, too, because Spintex is a mineral wool insulation, it can't burn or rot or harbour vermin!

Before you buy insulation, get full details on J-M Spintex. Write Can. Johns-Manville, Dept. M-1A, 199 Bay St., Toronto. Or see your J-M dealer or home insulation contractor.

FOR INDUSTRY

Insulations for hot pipes, brake linings, boilers, furnaces, refrigerators, ovens, furnaces, ducts, etc. Insulations—these are some of the widely diversified products Johns-Manville makes for Canadian industry. The complete list embraces more than 400 lines of products.

Transite Pipe • Industrial Insulations • Friction Materials
Packings and Gaskets • Asbestos Cements
Filtration Materials • Acoustical Materials

Johns-Manville

time tested materials for building and remodelling

Victoria Retail Lumber Yard Ltd.
1001 Government St. B 2139

Parker-Johnston Limited
1314 Broad Street B 6933

Sidney Lumber Limited
2333 Government St. B 8187

BUTLER BROS.
4 WAYS
Quadra at Cherryville B 6911

W. L. SCHROEDER DISPLAYS LARGE NEW SHIPMENT OF FAIRBANKS-MORSE OIL-FIRED FURNACES

The Fairbanks-Morse Oil Furnace is more than ever in demand, according to W. L. Schroeder, agent for Fairbanks-Morse oil heating equipment at 1328 Government Street. Above is shown a section of the new shipment recently received, along with the competent staff of men who handle its sales, installation and servicing.

Mr. Bill Stothers, centre, Fairbanks-Morse sales representative, and Will Schroeder at his left, invite you to make a thorough inspection of these heating units before you come to a final decision on your particular heating system. They are pleased to give you all the time and every assistance necessary in making the proper installation for your home or place of business.

These men assure you that there is no finer installation than a high quality Fairbanks-Morse oil-fired furnace for future fuel economy and ease of maintenance. These installations are available in five high and low-boy sizes and include a large underground tank which gives you a saving on your oil by buying in bulk.

Briefly, the Fairbanks-Morse furnace offers you these striking advantages:

Complete coverage in high and low boy sizes; nickel chrome heat exchanger with 20-year guarantee; exclusive corrugated heat exchanger design, with 30% more efficiency than conventional types; Fairbanks-Morse's own highly engineered gun-type oil burner; Lau or Brundage multi-blade air-circulating fan equipped with variable speed drive for more efficient operation, greater economy in operation and many other quality features. It is the installation to give a lifetime of heating ease, economy and satisfactory operation.

Your heating problem will be thoroughly considered, and an estimate will be made on its costs without any obligation to you. It will pay you to give the Fairbanks-Morse Oil Furnace your closest study and consideration for it offers you the highest economy operation of any unit.

Full particulars are available at W. L. Schroeder, agent for Fairbanks-Morse Oil Heating Equipment, 1328 Government Street, Telephone E 3613.

"Milk's Great For the Man on the Job"

FOR EXTRA ENERGY . . .

the working man needs wholesome, daily-fresh milk in generous amounts with every meal. It supplies vital food elements for tip-top health and vitality!

AS-LONG DELIVERY BY PHONING

G 3039

Shepherd's Dairy

DAILY Home Delivery

Woodward's Your Fashion Centre

SPECIAL!

Coats

By "WETHERALL" of Bond St., England

Exclusive with Woodward's in Victoria

A new shipment has just arrived of these classic "FOURWAY" coats in a collection of attractive "Bond St." plaids, with tones of blues, greys and browns. "Wetherall," the name of distinction which means top quality and fine workmanship.

OUTSTANDING VALUE!

$49.50

Early Shopping Is Advised!

Woodward (Victoria) LTD.

DOUGLAS AND COURTNEY — PHONE BEACON 7231

STORE HOURS: 9 A.M. TO 5 P.M. — WEDNESDAY, 1 P.M.

Repeat Offer!

INTERNATIONAL HARVESTER REFRIGERATORS

8.5 CUBIC FOOT CAPACITY

Check These Features!

- Thermostat Controlled Butter Keeper
- Twin Crispers
- 2 Large Door Shelves
- 11-lb. Meat Drawer
- 8.5 Cubic Foot Capacity

SPECIAL PRICE

$369.50

NOT EXACTLY AS ILLUSTRATED

We are pleased to be able to offer you this exceptional saving on a limited quantity of this popular LISO model refrigerator. A five-year warranty by the manufacturer, plus Woodward's Guarantee of Satisfaction are included in this Special Sale Price. Shop early to avoid disappointment.

Woodward's Easy Credit Terms Available

GETTING IT AT WOODWARD'S IS YOUR BEST GUARANTEE

Car Driver Unharmed In Power-Pole Crash

A car was demolished but no one was injured in a spectacular car-pole crash on the Sooke Road early Sunday morning.

A car driven by Rudy Vowley, Sooke, left the road and crashed into a power pole carrying 60,000 volts. The pole snapped off at the base and fell, cutting the power in RMC Dockyard, RMCS Naden, Royal Roads and as far north as Jordan River.

CAR FRAME TWISTED

RCMP officers report the force of the collision twisted the frame of the car, making it about one foot longer on one side than the other. Vowles was uninjured.

In another accident on the Island Highway about 7 p.m. Sunday eight cars had grille and trunks crushed when a car skidded on slick oil and collided with the rear of a truck.

SEVEN IN COLLISION

Seven other cars, coming down the hill, all collided with one another forming a chain of brave drivers with dented cars, police officers said.

No one was injured and the damage was minor in all cases, the police report.

Col. Greer Horse Show Judge

Col. H. C. Greer, one of the outstanding horsemen on Vancouver Island, has consented to judge the Victoria Riding Academy's Junior club horse show to be held Wednesday.

The show will be held at the academy's Cedar Hill Crossroad grounds starting at 1.30 p.m.

MANY CONTESTANTS

Approximately 100 young people will participate in the day event. These include 75 from Victoria and district and some 26 from up-Island points.

Fifteen riders and five horses are coming from the riding club at Cobble Hill.

Other show officials are: Gerald Amsden, ring master; Capt. R. Langford, whip-in; Miss Denise Yates, judge's clerk.

Among the scheduled events for the children, who will range in age from six to 19, are novice jumping, western stock saddle seat class, bareback pole bending, trotting and doubly riding, gymkhana sweepstake, partner race, musical western obstacle and back alley jumping.

Drivers Appear in Court For Various Violations

John Hooker, 1632 Chambers, was fined $40 in city police court Monday by Magistrate H. C. Hall when he pleaded guilty to a charge of careless driving on August 15.

The magistrate then remanded him until September 8, when he will consider a suspension of his driver's license.

John Doney, Mount Newton Crossroad, was fined $10 when he pleaded guilty to driving his car over a fire hose on August 10.

For failing to have an adequate muffler on his car, William Robert Harper, 621 Cornwall, was fined $10 by the court.

Clifford Lanning, Glen Lake Road, was fined $15 when he pleaded guilty to a charge of driving a car that had no front license plate on August 6.

Coach Lines' Staff Gets Retroactive Pay Boost

About 120 employees of Vancouver Island Coach Lines will benefit from a new contract which grants drivers a seven and a half-cent hourly increase to a new wage of $1.58½, and gives office employees a weekly raise of $3. The increase will be retroactive to December 1, 1952.

The signing of the contract ended months of the most lengthy negotiations which began October last.

Robert Sinsel, international representative of the Canadian Brotherhood of Railway and STW (CCL) said the new agreement would expire May 31, 1954.

DATE MAIN SNAG

Chief snag in the negotiations which delayed the signing of the agreement for several months was the problem of retroactive pay.

Mr. Sinsel also announced that an agreement had been signed between the union and C&C Transportation Co. Ltd., that gives bus drivers a nine-cent hourly increase to a total of $1.60 and taxi drivers an increase of 20 cents an hour for longer work.

The Royal Theatre Orchestra of Denmark was established in 1448.

TOP JUVENILE?

SARATOGA, N.Y. (AP)—Artimo, a two-year-old bay colt owned by James Cox Brady, stamped himself as one of the best juveniles in the United States. Saturday, when he captured the $73,600 Hopeful Stakes by a neck over Brae Burn Farm's War Piper in a driving finish.

A miocene ape skull found in Kenya in 1948 is estimated to be 20,000,000 years old.

Dangerous Driver Gets Fine of $75

William Kirby, 19, of 259a Beechwood, was fined $75 and had his driver's license suspended for six months in city police court Monday when he pleaded guilty to a charge of dangerous driving.

Police Constable John Isaac told court he paced Kirby at 70 miles an hour along Esquimalt Road Saturday night. After crossing the Johnson Street bridge the car went into dangerous skids and proceeded at high speed along Wharf Street, he said.

When he stopped Kirby on Cormorant Street, he said the only comment the man had to make was, "OK, so I made a fool of myself."

Joseph V. Grant, 2814 Douglas, was sentenced to 15 days in jail by Magistrate H. C. Hall Monday when he pleaded guilty to driving while his ability was impaired by alcohol.

Court was told Grant sideswiped a car on the Gorge Road about 7.30 p.m. August 27, and continued on for another 200 feet before stopping.

Grant admitted to a previous conviction of impaired driving on March 24 in provincial police court.

Two Injured In Accidents

William T. G. Mason, 1270 Fernham Road, was taken to Royal Jubilee Hospital early Monday morning suffering a broken shoulder, wrist and ankle after the motorcycle he was riding was in collision with some rocks, Saanich police report.

About 40 minutes later, a car driven by Courtenay Cressay, 2149 Shelbourne, went out of control on Blenkinsop Road and turned over in a ditch.

PASSENGER HURT

A passenger in his car, Patricia Purdy, 1854 Holland, received severe cuts to her right arm in the accident. She is reported in good condition in Royal Jubilee Hospital.

Damage to the car was estimated by Saanich police at about $700.

This is the Gin

Quality Guaranteed

Gordon's

Stands Supreme

TANQUERAY, GORDON & CO. LTD.

the largest gin distillers in the world

This advertisement is not published or displayed by the Liquor Control Board or by the Government of British Columbia.

Preserve Okanagan PEACHES NOW

Your FURNACE OIL SUPPLY GUARANTEED FOR AS LONG AS YOU WANT IT...

with an Imperial Oil "Evergreen Contract"

Esso

FURNACE OIL

Imperial Oil controls every step in the production of Esso Furnace Oil to guarantee you top quality in a fuel specially developed for automatic oil burners. And an Imperial "Evergreen Contract"—guaranteed by Imperial Oil limited—means automatic weather-controlled delivery and sure, economical heat.

Esso

write or phone the nearest office of

IMPERIAL OIL LIMITED

SOLE

CAT-TEX

DON'T SCRATCH

ECZEMA • RASHES

"29 to 1"

there's a Pontiac for You!

Illustrated—Pathfinder 4-Door Sedan

A GENERAL MOTORS VALUE

29	BEAUTIFUL MODELS
29	COLORS & COLOR COMBINATIONS
5	GREAT SERIES
2	FULLY AUTOMATIC TRANSMISSIONS
8	BEAUTIFUL SPORTS MODELS
2	HIGH COMPRESSION ENGINES

Whatever you want in a car, the odds are all in favor of your finding it in Pontiac! That's because Pontiac offers you far more than any other car in the price range it brackets.

For instance, only Pontiac offers you 29 *Beautiful Models* to choose from, each breathtakingly handsome in any one of the twenty-nine radiant colors and color combinations available. Only Pontiac offers you a selection of no fewer than 5 *Great Series*—the Pathfinder, Pathfinder Deluxe, Laurentian, Chieftain and Chieftain Deluxe series. Only Pontiac offers you, as extra-cost options, a choice of *Two Fully-Automatic Transmissions*—new, finer *Powerglide* (on Pathfinder Deluxe and Laurentian Series) or spectacular *Dual-Range Hydra-Matic Drive* (on Chieftain and Chieftain Deluxe Series). And Pontiac gives you your pick of *Two Great High-Compression Engines*—the *Thrifty Six*, with dramatically increased horsepower or Pontiac's *8-Cylinder Engine*, the most highly perfected engine in the industry!

These are only a few of the wonderful features which have made Pontiac climb so fast in public favor. Visit your dealer soon and learn about Pontiac's extra beauty, comfort, safety and performance! You'll agree that we're right when we say that Pontiac is in a class by itself.

Pontiac

NO OTHER CAR HAS CLIMBED SO FAST IN PUBLIC FAVOR

DAVIS MOTORS LTD.

900 FORT ST., VICTORIA, B.C. G 8154

Stock Quotations—Market Report

Toronto Mines

[illegible]

Toronto Oils

[illegible]

Montreal-Toronto Industrials

[illegible]

New York Market

[illegible]

The above stock quotations are supplied by A. E. Ames & Co., [illegible] Burns & Co. Ltd., Nesbitt, Thomson [illegible] Investment Dealers' Association

Closing Averages

DOW JONES:

30 Industrials	261.22,	off 4.52
20 Rails	95.63,	off 2.74
15 Utilities	49.00,	off .45
65 stocks	101.90,	off 1.92

Shares, 1,190,000.

TORONTO:

Industrials	306.00,	off 2.82
Golds	75.41,	off 0.00
Base Metals	145.71,	off 1.69
Western Oils	91.7,	off 2.66

Shares: 2,717,000.

MONTREAL:

Industrials	183.0,	off 2.30
Utilities	9.40,	off 0.00
Golds	54.74,	off 1.03
Papers	715.19,	off 3.91

Shares: 447,900.

VANCOUVER:

Golds	28.85	off 0.23
Base Metals	125.91	off 0.77
Oils	308.44	off 4.00

Sales: 88,115.

Today's Dollar

MONTREAL—	Close	
U.S. dollar	98 09/32	—1/32
Pound sterling	2 77 9/16	—1/16
NEW YORK—	Close	
Canadian dollar	101 9/64	+1/32
Pound sterling	2.81½	+1/32

Grain Prices

WINNIPEG (CP)—Most prices showed a stronger tone in moderately active trade, aided by upturns on United States markets which, in turn were influenced by reports of corn-crop damage in the mid-west due to the severe heat.

Some recessions came at the close, but barley and flax remained firm. Oats and rye dipped slightly lower.

American interests picked up oats. Moderate demand in barley included small export purchases, with week-end business reported to the United Kingdom.

Light offerings and orders from processor and seaboard houses kept flax higher. Rye was mixed trade.

	Open	High	Low	Close
Oats—				
October	70	70⅝	[illegible]	[illegible]
December	67⅝	68⅛	67⅝	67⅝
May	68⅛	68⅛	67⅝	67⅝
Rye—				
October	98⅛	100⅝	98⅛	98⅛
December	101	101⅛	99⅛	99⅛
May	106⅛	107	106⅛	106⅛
Barley—				
October	109⅛	110⅛	109⅛	110
December	102⅝	104	103⅛	103⅛
May	103⅝	104⅛	103⅝	103⅝
Flax—				
October	290⅛	290	289⅛	290⅛
December				287⅛
May	290	291	290	290

Cash Grain Close

Oats—No. 2 cw 69⅝.
Barley—No. 4 cw 118.
Rye—No. 2 cw 97⅛, track 97⅛.
Flax—No. 1 cw 281⅛, track 280⅛.
Prices for Class Two wheat for export to countries outside IWA: 1 Nor., [illegible]; 2, 1.60⅛; 3, 1.88⅛; 4, 1.82⅛; 1 Durum [illegible]; 2, 2.00⅛; 3, 2.00⅛. IWA and domestic prices: 1 Nor., [illegible]; 2, 1.60⅛; 3, 1.00⅛; 4, 1.82⅛; 1 Durum, 2.04⅛.

CHICAGO (AP)—Corn and soybeans spurted several cents on the board of trade as a bright sun continued to beat down on the midwest's parched soil.

Hedge selling knocked wheat down and so did the belief there would be quite heavy deliveries of cash wheat on September contracts Tuesday. September oats also weakened, although other months held steady.

[illegible]

Egg Market

[illegible]

Complete Vancouver Trading

[illegible]

Unlisted and Miscellaneous

[illegible]

Wall Street Foresees Lower Prices

NEW YORK (AP)—The stock market dropped to a new low for the year Monday. It was the year's third worst fall.

All sections of the market were engulfed in the decline, especially the railroads. Losses extended to between 1 and 3 points with many issues going beyond that range.

The move is regarded as an adjustment of stock prices to the lower levels of general business expected later this year and next.

When the industrial segment of the market broke through to a new low for the year, that immediately became a signal for professional selling. The public had little or no part in trading.

Toronto Weakens

TORONTO (CP)—The Toronto Stock Exchange dropped sharply in sympathy with a declining New York market. Big interlisted western oils and industrials were hardest hit.

Western oils plunged a further 2½ points to their lowest index level since January, 1950. Canada Southern, and Pacific Pete issues interlisted on Toronto and New York—lost between 70 and 90 cents. Central Explorers, Calgary and Edmonton, Gridoil and General Petroleum A gave up lesser amounts. In the last six trading days, western oils have wilted more than 6½ index-points.

In industrials, losses ran to around $3. Utilities were the only section to hold firm.

Uraniums and New Brunswick base metals shared in the general declines.

Base metals fell more than 1½ index-points. Selling was heaviest in such key senior issues as Consolidated Smelters, Hudson Bay, Falconbridge and Steep Rock.

Losses were less widespread in golds where Giant Yellowknife, Lake Shore and Dome fell as much as $1.

New York Market Shows New Weakness

BY HARRY YOUNG
The Colonist Business Editor

The New York stock market took another weak turn Monday. Led by the rails, the tendency was lower throughout.

Industrials now have lost all their gains of the past two months and the Dow Jones register of selected industrial stocks dipped fractionally to a new low for the year. The railways had already made a new low last Thursday and Friday and they proceeded to a third new low Monday.

In terms of percentages which give a more realistic idea of what is happening than the averages, the New York rails Monday shed 2.78 per cent of their value while the selected industrials lost 1.70 per cent.

NOT ALARMING

While these losses are not to be construed as alarming, coming on top of successive week sessions during the past few weeks, they are to be treated with some constructive thinking.

Obviously the end of the shooting war in Korean for the time being has slowed down the east-west rail movement of defense materials and the recent high net earnings reported by many of the leading lines may be hard to maintain.

There is also good reason to believe that the accumulated needs of the consumer public which existed shortly after the Second World War have now all been met, and the purchasing of luxurious extras that make up the high U.S. standard of living are no longer available to a public which is having to pay higher taxes with a dollar which is shrinking in its purchasing value.

CANADIAN HIT, TOO

While the Toronto and Montreal stock markets are capable of making their own trends, any major movement on the New York stock exchange is reflected in Canadian prices.

It was no exception Monday, when some Canadian stocks showed sharp declines.

These losses were principally in the big companies whose stocks are traded not only in Canada but also in New York.

Canadian Pacific, International Nickel, Consolidated Mining and Smelting, Dome Mines, Hiram Walker, Distillers Corporation-Seagram, McIntyre and Royalite all dropped on selling in New York.

On the other hand, many leading Canadian stocks resisted the downward trend because they are largely independent of United States vacillations.

Gains for instance were recorded by a varied assortment of stocks led by Bell Telephone, Canada Steamships, Brazilis, Fraser and Canada Car.

OILS MOVE LOWER

The western oils however are a law unto themselves, and they have moved lower far in advance of the other Canadian markets.

Outstanding among the losses of the past few weeks have been those of the Pacific Petroleum group. These are the companies whose big interest is in the development of the Peace River as a natural gas field which would supply the whole Pacific Northwest.

Pacific Petroleum, not long ago selling at $12, has been particularly vulnerable to market opinion and at one period Monday they were trading at $6.90, a drop of $2 inside a week.

This has happened in the absence of any adverse information from Washington about the prospects of Westcoast Transmission Company getting the federal power commission's sanction to export natural gas from the Peace River into the Pacific Northwest.

FAVORABLE SIGN

Indeed last week's announcement that permission had been given to pipe Tennessee natural gas into Ontario was taken by some experts as a favorable sign that this would be a quid pro quo for the Westcoast deal.

However, the market is not accepting such suppositions, and the weakening of western oils indicates further pipeline delays are anticipated.

* * *

WARREN'S PLAN CHANGES

George I. Warren has cancelled his trip to Los Angeles this month to take part in the AAA annual meeting. Instead the secretary-manager of the Victoria Chamber of Commerce will attend the Canadian Chamber of Commerce meeting at Edmonton which runs concurrently.

Gordon Wants Review Of Rail Regulations

VANCOUVER (CP)—Donald Gordon, chairman and president of Canadian National Railways, Monday called for a reappraisal of regulations governing railways.

In an address to the Vancouver Board of Trade, Mr. Gordon suggested the problem would be approached in terms of minimum, not maximum control.

The foundation of the present code of regulations was laid down half a century ago, at a time when the railways had a virtual monopoly in land transportation.

Mr. Gordon cited many cases in which the regulations tied up the railway companies.

Regarding the setting of freight rates, Mr. Gordon said: "A department store can reduce the price of one line of goods without the necessity of readjusting the prices of related articles. But if the railways take similar action it might be regarded as undue preference, in which case the board must decide how it is to be straightened out.

"What is considered in ordinary commercial practice as 'good business' may well be regarded as unjust discrimination in the weird and complex world of rate regulation."

Dividends Declared

[illegible] Mines, [illegible] cents, payable Oct. [illegible], record Sept. [illegible], ex Sept. [illegible]
Robinson Little, [illegible] cents, payable Sept. [illegible], record Sept. [illegible], ex Sept. 14
Manitoba Sugar, preferred [illegible], payable Oct. 1, record Sept. 10, ex Sept. 14
Commonwealth Pete, [illegible] cents, payable Oct. 15, record Sept. 30, ex Sept. [illegible]
R. L. Crane, [illegible] cents, payable Sept. 30, record Sept. 11; ex Sept. [illegible]
Watson Jack, [illegible] cents, payable Oct. 1, record Sept. 15, ex Sept. 16.
Southern Canadian Power, [illegible] cents, payable Nov. 15, record Oct [illegible], ex Oct. [illegible]
Geo. Weston, [illegible] cents, payable Oct. 1; record Sept. 15, ex Sept. 17

Papers Swing Lower

MONTREAL (CP)—Declines outnumbered advances by more than three to one in comparatively light trading.

Losses ranging from fractions to two points were common at the close. Leaders in the downswing were papers, senior metals and steels. Banks, senior oils and miscellaneous industrials were also weaker.

Mines and western oils posted broad list of losses ranging from pennies to about 25 cents in active trading. Opemiska, New Larder, Anacon, Preston and Sherritt-Gordon showed the biggest declines.

In oils, Canada Southern, Calvan and Bailey-Selburn lost.

London Stock Prices

LONDON (Reuters)—London stock markets were generally firm.

British government stocks attracted little attention but were firm. Germans started brightly but later dropped back to their opening levels, or below.

Oils went the other way, opening dull, but later staging a recovery. The Canadian Eagles bond closed about unchanged on the day.

Closing prices: [illegible]

LATEST REPORT

Ask your Investment Dealer for the Latest Report and Prospectus of

CALVIN BULLOCK Ltd.

T. H. BURNS & CO. LTD.

413 CENTRAL BUILDING — [illegible]

Investment Dealers and Stock Brokers

Direct Wire Service to Leading Markets

Current Investment Suggestions Upon Request

Torquil E. Burns, Managing Director

BONDS STOCKS GRAIN

Established 1857

COMPLETE QUOTATIONS AND STATISTICAL SERVICE

JAMES RICHARDSON & SONS

Government at View Telephone Garden 1138

New Issue

$7,013,500

British Columbia School Districts

Unconditionally guaranteed as to principal and interest by the

Province of British Columbia

4¼% Serial Debentures

Dated July 15, 1953	To mature July 15, 1954-1973
Dated August 1, 1953	To mature August 1, 1954-1973
Dated August 15, 1953	To mature August 15, 1954-1971

These Debentures are issued in varying amounts by the Boards of Trustees of certain School Districts in British Columbia, namely, School District No. 3 (Kimberley), No. 6 (Kootenay Lake), No. 7 (Nelson), No. 21 (Armstrong-Spallumcheen), No. 28 (Quesnel), No. 39 (Vancouver), No. 53 (Terrace), No. 71 (Courtenay).

Prices: On Application

Subject to confirmation we, as principals, offer these debentures if, as and when issued and accepted by us and subject to approval by Counsel, Messrs. Daly, Thistle, Judson & Harvey.

A. E. Ames & Co. Limited

Wood, Gundy & Company Limited — Dominion Securities Corpn. Limited

INVESTMENTS

To Yield from 3.89% to 8.27%

	Rate	Maturity	Approx. Yield
Government of Canada*	3¾%	1978	3.89%
Province of Quebec	4%	1966	4.08%
Province of Manitoba	4¼%	1969	4.20%
Province of Nova Scotia	4½%	1969	4.23%
Hydro Electric Power Commission of Ontario	4½%	1969	4.51%
Province of Newfoundland	4¾%	1964	4.54%
Province of New Brunswick	4½%	1969	4.58%
Power Corporation of Canada Ltd. "Convertible Debentures"	4½%	1968	3.48%
Columbia Cellulose Company Limited	4½%	1965	4.64%
British Columbia Electric Co. Ltd., Series "H"	4¾%	1977	4.68%
Canadian Chemical Company Limited	4¾%	1969	4.89%
Columbia Cellulose Company Limited	5%	1968	5.05%
Canadian Oil Companies Limited "Ex-Warrants"	5%	1972	5.08%
Kroy Oils Limited "Convertible Debentures"	5%	1967	5.21%
Bathurst Power & Paper Company Limited	5¼%	1973	5.25%
Avco of Canada Limited	5½%	1968	5.50%
Dominion Dairies Limited	4%	1966	5.60%
Canadian Oil Companies Limited	5%	Preferred	4.95%
Industrial Acceptance Corp. Ltd. "Convertible"	$2.00	Preferred	5.19%
Montreal Trust Company	$1.00*	Common	4.76%
Powell River Company Limited	$1.30*	Common	5.20%
International Nickel Company of Canada	$2.60U.S.*	Common	6.66%
Canadian Celanese Limited	$2.40	Common	8.27%

*Declared or paid within the last twelve months.

Securities are offered by us as principals, except listed stocks, orders for which we accept as agents. All offerings are subject to confirmation. Specific recommendations, or information regarding any security, will be gladly furnished upon request.

Orders accepted for execution on all Stock Exchanges.

NESBITT, THOMSON AND COMPANY LIMITED

620 View Street, VICTORIA. Phone GARDEN 1191

MONTREAL QUEBEC TORONTO OTTAWA HAMILTON LONDON, ONT. KITCHENER WINNIPEG REGINA CALGARY EDMONTON LETHBRIDGE VANCOUVER VICTORIA SAINT JOHN, N.B. FREDERICTON

Brooks Roll Along With Homer Total Now Showing 180

HOW THEY STAND

New York	86	43	.667	
Chicago	78	53	.600	8½
Cleveland	76	54	.585	10½
Boston	73	58	.546	13½
Washington	65	67	.496	22
Philadelphia	53	79	.397	34
Detroit	48	83	.366	38
St. Louis	46	86	.348	41½
NATIONAL LEAGUE				
Brooklyn	86	44	.662	
Milwaukee	80	51	.611	10½
Philadelphia	73	56	.563	16
St. Louis	73	58	.557	19
New York	63	68	.477	30
Cincinnati	58	73	.443	33½
Chicago	50	80	.385	40
Pittsburgh	41	90	.301	53

Brooklyn's thunder and lightning boys shook up the atmosphere again Monday night in Flatbush, pounding out three home runs to give them a total of 180 for the year and 101 in Ebbets Field in a 6-3 triumph over the St. Louis Cardinals.

Duke Snider hit two homers to give him 35 for the season and 15 for the month of August, one short of the National League record of 16 for a single month, set by Ralph Kiner of Pittsburgh in 1949. He also now has nine in Brooklyn for the season against St. Louis, surpassing another Kiner mark. Kiner had the home park mark against one club with eight against the Boston Braves in 1947.

CAMPY SETS RECORD

Roy Campanella set a National League record for runs driven in by a catcher when he sent home two mates with a sixth-inning double to give him a total of 124 for the season. That topped the previous mark of 122 held jointly by Gabby Hartnett of the 1930 Cubs and Walker Cooper of the 1947 Giants.

Gil Hodges hit his 29th homer for the Brooks to drive in the other two runs as rookie Bob Milliken pitched four-hit ball to achieve his sixth victory. Milliken made his first start since July 19 and struck out six batters.

Cincinnati utilized sixth inning rallies to win both games of a doubleheader from the Phillies, 12-6 and 7-5, and square accounts for Sunday when the Phillies won a pair.

200 FOR NEWSOM

Bobo Newsom, fat and forty, put one into the books that he'll reminisce about for many a year when he hurled the Athletics to the 200th victory of his career, a 10-4 decision over Detroit after the Tigers took the opener, 9-7. The veteran of 25 years of pro baseball went the route for the first time this year and gave up 11 hits but was never in trouble as his mates gave him nine runs to work with in the first four innings. Old-timer Fred Hutchinson gave the game an appropriate touch when he whacked a Detroit homer for the only earned run off Newsom.

The Tiger manager relieved Ted Gray in the fourth and treated the fans to a battle of oldsters in which Newsom had the edge. In the opener, Detroit overcame a six-run deficit by scoring six times in the fifth, three on a homer by Walt Dropo.

WILLIAMS HOMERS

The Red Sox topped Cleveland 6-4 as Ted Williams hit his seventh homer since coming back from Korea. The blow came with two runners on base in the seventh. Mickey McDermott scattered 10 hits for his 15th victory.

Washington edged St. Louis 4-3 in a battle of home runs.

On Sunday, the National League set five records and tied two others as the seven games scheduled produced 22 home runs. Milwaukee, in defeating Pittsburgh twice by 19-4, and 11-5 scores, hit eight home runs in the first game and four more in the second contest.

MATHEWS EXPLODES

It tied the major league record of eight homers in one game and cracked the National League mark. The 12 homers in two games also set a new mark, while Ed Mathews, bidding for the major league record of 60 home runs, slammed out three to boost his season's total to 43. The Milwaukee third baseman set a new record for 28 home runs on the road.

Stan Musial of the Cardinals scored 100 runs for the 10th straight season to break his own league mark while the Dodgers scored 12 runs in the seventh inning, tying a National League mark.

Linescores follow:

AMERICAN LEAGUE

R H E
Boston 011 000 001—6 10 1
Cleveland 000 001 201—4 20 0
McDermott, Kinder (8) and White; Garcia, Wight (8), Hooper (8) and Hegan. Home runs: Boston—Williams. Cleveland—Doby.

First Game—
Philadelphia 000 200 010—7 11 0
Detroit 000 000 60x—9 14 1
Byrd, Bishop (8) and Astroth, Branca, Werlowe (6), Scarborough (8) and Batts. Home runs: Philadelphia—Philley. Detroit—Dropo.

Second Game—
Philadelphia 120 200 001—10 16 4
Detroit 000 000 001—1 11 1
Newsom and Murray; Gray, Hutchinson (4) and Batts. Home runs: Detroit—Hutchinson.

Washington 000 012 010—4 9 0
St. Louis 101 000 100—3 6 0
Schmitz, Dixon (8) and Fitzgerald; Paige, Yorter (8) and Moss, Courtney (8). Home runs: Washington—Vernon, Coan. St. Louis—Lenhardt, Stevens, Turley.

NATIONAL LEAGUE

St. Louis 001 000 000—2 6 0
Brooklyn 100 203 01x—6 10 0
Staley, White (8) and Rice; Milliken, Labine (8) and Campanella. Home runs: St. Louis—Rice. Brooklyn—Snider (2), Hodges.

First Game—
Cincinnati 201 010 601—12 16 1
Philadelphia 030 000 000—6 8 3
Nuxhall, Baczewski (6) and Seminick; Ridzik, Miller (6), Simmons (6), Ripper (8), Roberts (8) and Burgess. Home runs: Cincinnati—Greengrass. Philadelphia—Hamner.

Second Game—
Cincinnati 002 010 001—7 10 0
Philadelphia 320 000 000—5 7 0
Perkowski and Seminick; Konstanty, Miller (6) and Lopata. Home runs: Philadelphia—Hamner, Jones, Lopata.

Chicago 100 000 000—1 11 2
New York 040 720 00x—13 14 1
Klippstein, Lown (3), Leonard (4), Willis (7) and Garagiola; Grissom and Westrum. Home runs: New York—Rhodes, Spencer.

SUNDAY

AMERICAN LEAGUE

First Game— R H E
New York 104 000 100—10 16 0
Chicago 200 201 010—5 20 1
Raschi, Kuzava (6) and Berra; Consuegra, Dearden (1), Pernicini (1), Aloma (6), Rogovin (8), Dorish (7), Lollar, Wilson (8).

Second Game—
New York 300 000 000—3 4 0
Chicago 000 001 20x—1 6 0
McDonald, Reid (8) and Berra; Pierce and Lollar.

First Game—
Boston 100 010 000—5 8 0
Cleveland 300 010 10x—6 10 1
Brown, Sullivan (5), Kinder (8) and White; Feller, Hoskins (7) and Hegan, Tipton (8).

Second Game—
Boston 000 300 000—3 10 2
Cleveland 030 011 00x—5 14 1
Flowers, Delock (8), Henry (8) and Wilber; White (8), Hoffman, Hooper (7) and Ginsberg.

First Game—
Washington 000 000 000—0 3 0
St. Louis 411 000 10x—8 7 0
Marrero and Grasso; Larsen and Courtney.

Second Game—
Washington 211 000 010—5 8 0
St. Louis 000 030 000—3 6 0
Stobbs and Fitzgerald; Littlefield, Kretlow (6), Cain (8), Blyzka (8), Stuart (8) and Moss.

First Game—
Philadelphia 000 100 000—1 7 0
Detroit 202 200 01x—10 16 1
Coleman, Monahan (6) and Murray; Gromek and Batts.

Second Game—
Philadelphia 010 000 00—1 7 0
Detroit 011 011 0x—4 11 0
Called end of eighth, darkness.
Fricano, Martin and Astroth; Aber and Batts.

NATIONAL LEAGUE

St. Louis 300 001 100—4 6 0
Brooklyn 211 001 (12)2x—20 16 0
Haddix, Brazle (7), Chambers (7), Schmidt (7) and Yvars, Anderson (3); Erskine and Campanella, Walker (8).

First Game—
Milwaukee 011 347 000—16 20 0
Pittsburgh 201 000 010—4 8 0
Antonelli and Crandall; St. Claire (8); Lindell, Hall (4), Waugh (6), Bowman (8) and Sandlock.

Second Game—
Milwaukee 100 000 010—11 10 1
Pittsburgh 010 030 000—5 10 0
Buhl, Liddle (8) and Cooper; LaPalme, Koski (7), Friend (8) and Atwell.

First Game—
Cincinnati 000 010 201—2 0 0
Philadelphia 100 030 00x—4 8 0
Collum, King (8) and Landrith; Drews and Lopata.

Second Game—
Cincinnati 000 120 000—3 10 1
Philadelphia 101 100 001—4 8 0
Raffensberger and Seminick; Miller, Roberts (8), Konstanty (8) and Burgess.

First Game—
Chicago 010 000 000—1 8 0
New York 002 000 012—10 11 1
Rush, Lown (7), Simpson (8) and McCullough; Koslo and Westrum.

Second Game—
Chicago 100 401 04—9 10 0
New York 000 110 00—2 8 0
Called end of eighth, darkness.
Hacker and Garagiola; Worthington, Maglie (6), Corwin (8), Wilhelm (8) and Noble, Westrum (8).

Gibson Bowladrome's Commercial Fivepin League will meet in the board room of the Douglas Hotel, Wednesday, September 9, at 8 p.m. All last year's bowlers and others interested are invited to attend.

Toronto Visitor Catches Tyee

Mr. and Mrs. O. C. Ashton of Toronto won't have to exaggerate when they tell friends back home about their fishing success on Vancouver Island. Mrs. Ashton landed 45-pound Tyee after half-hour battle at Campbell River Friday night about 8.30 p.m. on a spoon and 60 feet of line. Guests of Dr. J. E. Dalton of Ash Road, Mount Douglas, visitors are shown above with David Dalton holding up catch.

Wellman Shatters Tyee Hopes By Smashing Two Home Runs

HOW THEY STAND

	W	L	Pct.	GB
Lewiston	77	58	.567	½
Spokane	81	59	.564	
Salem	76	60	.554	3½
Yakima	74	59	.531	4
Vancouver	74	66	.500	6½
Edmonton	73	73	.500	8
Calgary	66	73	.476	7½
Wenatchee	67	68	.520	8½
Tri-City	58	79	.424	11
VICTORIA	56	80	.394	16

If manager Walt Novick of the Yakima Bears had chosen to leave Bob Wallman at home while the Bears visited Victoria, the decision would undoubtedly have met with the full-hearted approval of the Victoria Tyees.

The husky six-footer who patrols left field for the Bears ruined a good bid by the Tyees to end a five-game Yakima win streak by smashing two home runs out of Royal Athletic Park Monday night to power the visitors to a 9-5 triumph over Victoria in the first game of their three-game WIL series.

"NIGHTS" PLANNED

The result left the Bears with a 12-3 advantage in their 15 meetings with the Tyees this season. The two clubs wind up their season's hostilities with a "ladies' night" contest tonight and a "family night" encounter Wednesday.

Wellman, although hitting below his season's average with a .333 mark, gained from 13 hits in 39 trips to the plate during nine games at Athletic Park, has poled six homers in those nine games and driven in 18 runs.

Held hitless in his first three appearances by Bob Drilling, who took his 16th loss, in another route-going performance, the Bears' cleanup hitter broke a 5-5 tie with a bases-empty circuit smash in the seventh inning and made the result almost certain when he hit his second, with Len Noren on base, in the ninth. Gordon Hernandez singled in John Albini with the final Bear tally.

HAS WON 14

Drilling, winner of 14 games, gave up 15 hits and walked two while striking out six. Dick Young, coming to the rescue of starter Don Carter with two on and none out in the sixth inning, blanked the Tyees without a hit the rest of the way to pick up the victory.

Drilling allowed only a lost-in-the-sky double as he stopped the powerladen Bears over the first four frames. In the fifth double for one run and then went in front, 5-2, with four runs on five hits in the sixth.

The Tyees, who had scored twice in the second frame on singles by Granny Gladstone and Don Price, a double by Dwane Helbig and Milt Martin's fly, came back to tie it up in the bottom of the sixth on successive singles by Bob Moniz, Pries and Gladstone and Jim Harford's foul pop-up to third base on which Gladstone scampered across the unprotected plate after the catch.

In other WIL action, Jack Spring, Spokane's youthful southpaw, pitched a six-hitter as the Indians blanked Wenatchee Chiefs, 13-0, and moved to within three percentage points of the league-leading Lewiston Broncs although actually a half game ahead on won-lost figures.

SPOKES NEAR TOP

The Broncs, who were idle Sunday while the Spokes were splitting a twin bill with Calgary, dropped a 6-2 decision to righthander Bob Roberts and the Vancouver Capilanos at Vancouver.

Salem Senators, the WIL's first-half champions, all but dropped out of the running for second-half laurels as they took a 6-1 beating from the Eskimos before 2,305 Edmonton fans. The Senators, with nine games left on the schedule for the top three clubs, trail by two and a half games.

Calgary Stampeders blasted Tri-City, 14-7, in Monday's other game.

Linescores follow: R H E
Wenatchee 000 000 000—0 6 6
Spokane 201 010 00x—13 12 0
Mouren, Kline (1) and Bartolomei; Spring and Sheets.
Tri-City 120 000 300—7 10 0
Calgary 242 000 30x—14 16 0
Michelson, Stoffell (8) and Warren; Orrell and Bricker.
Salem 000 000 100—1 6 1
Edmonton 101 030 21x—6 10 0
Nemehill, Collins (6) and Nelson, McNulty and Morgan.
Lewiston 120 000 201—6 0 1
Vancouver 000 200 102—6 10 1
Perez, Kline (6) and Garay; Roberts and Durette.

SUNDAY

First Game— R H E
Tri-City 000 000 0—0 6 0
Wenatchee 000 010 x—1 6 0
Bloom, Deberole (8) and Warren; Beamon and Bartolomei.
Second—
Tri-City 002 010 110 000 0—6 17 1
Wenatchee 000 000 000 1—0 11 0
Snyder and Pesut; Ochoa, DeCarolis (8), Beamon (13) and Bartolomei.
First Game—
Vancouver 000 000 100—1 7 0
Salem 000 000 000—0 5 0
Fletcher and Duretto; Dahle and Nelson.
Second—
Vancouver 300 000 1—4 8 1
Salem 120 100 0—4 10 1
Hernandez and Leavitt; Nicholas, Bernd (7) and Masterson.
First Game—
Calgary 101 100 010—4 11 1
Spokane 000 000 30x—6 9 1
Hittner, Stites (8) and Bricker; Giovannoni, Cardoll (8) and Sheets.
Second—
Calgary 000 400 010 01—6 8 1
Spokane 100 000 001 00—7 12 0
Rapp, Stites (10) and Lillard; Nemec, Cordell (8), Franks (8) and Sheets.
First Game—
Edmonton 000 121 000—4 10 0
Yakima 000 300 01x—11 12 0
Conant, Caster (4) and St. George; Townsend and Albini.
Second—
Edmonton 001 000 0—1 6 0
Yakima 011 304 x—8 8 0
Utley and St. George; Edmunds and Novick.

Box Score

YAKIMA	AB	R	H	PO	A	E
McNamara, ss	6	0	1	2	4	1
Anderson, 2b	5	0	0	4	3	0
Noren, 1b	3	1	0	10	2	0
Wellman, lf	5	2	2	0	0	0
White, cf	5	1	1	1	1	0
Albini, c	5	1	0	0	1	0
Lewis, rf	5	0	1	1	0	0
Hernandez, 3b	5	0	0	0	0	0
Carter, p	3	0	1	0	1	0
Young, p	0	0	0	0	1	0
Total	43	9	10	27	10	1
VICTORIA	AB	R	H	PO	A	E
Branham, 3b	5	0	1	1	1	1
Davis, ss	4	0	0	4	7	1
Moniz, rf	5	1	1	2	0	0
Price, 1b	4	1	1	9	0	0
Gladstone, cf	4	1	0	1	0	0
Helbig, lf	3	1	1	1	0	0
Martin, 2b	3	0	1	2	0	0
Harford, c	3	0	1	6	1	0
Drilling, p	3	0	0	0	1	0
a-Bottler	0	0	0	0	0	0
aa-Garriola	1	0	0	0	0	0
b-Pries	0	0	0	0	0	0
Total	35	5	10	27	10	3

a-Hit by pitcher Harford in 9th.
aa-Struck out for Drilling.
b-Ran for Bottler in 9th.

R
Yakima 000 014 100—9
Victoria 020 003 000—5
Winning pitcher: Young. Loser: Carter. Earned runs: Off Carter 5, Drilling 9. Hits: Off Carter 10 and 5 runs in 5 innings, Young 0 and 0 runs in 4 innings. Struck out: By Carter 2, Young 4, Drilling 6. Bases on balls: Off Carter 1, Young 1, Drilling 2. Hit by pitcher: Bottler by Young. Passed balls: Albini. Left on bases: Yakima 8, Victoria 7. Home runs: Wellman 2. Two-base hits: Albini, Helbig, Lewis, Hernandez, Noren. Runs batted in: Gladstone 2, Martin, Carter, Albini, Lewis, Hernandez 2, Harford, Wellman 3. Sacrifice: Martin. Stolen bases: Price, McNamara. Double plays: White to Hernandez to Anderson. Time: 2.10. Umpires: Van Sceoren and Ashford.

PCL Baseball

	W	L	Pct.	GB
Hollywood	101	65	.610	—
Seattle	90	73	.552	10
Los Angeles	88	79	.516	20½
San Francisco	86	83	.501	20½
Portland	85	82	.501	20½
San Diego	78	88	.481	23
Sacramento	66	92	.420	29½
Oakland	66	90	.431	30

R H E
San Diego 190 010 201—13 13 0
Portland 000 331 00—11 13 0
Smith, Herrera (3), Malloy (6) and Mathis; Beard, Walsh (8), Lint (7) and Olsen.

SUNDAY

Oakland 6, 6; San Francisco 7, 2.
Hollywood 4, 6; Los Angeles 1, 0.
San Diego 1, 6; Portland 3, 4.
Seattle 4, 6; Sacramento 12, 8.

Bradley Wins Fishoff With 22-Pound Spring

L. Bradley of Duncan won first prize of $25 in the Cowichan Bay Salmon Club's fishoff Sunday when he beated a 22-pound spring. Second prize of $15 went to Mrs. Doris Hopkins of Victoria who caught a 16-pound, four-ounce salmon. Third prize of $10 was unclaimed when no other fish was weighed in.

The club's $30 jackpot, for those who failed to win one of the weekly competitions, went to R. Vance of Duncan, whose catch weighed 26 pounds, 12 ounces.

Tillicums Take Third Senior B Men's Title

Tillicums captured their third senior "B" men's softball championship of the season Monday night, at Heywood Avenue Park when they whipped Joe Fosters, 12-6, to win the best-of-five game series for the city crown in four games.

The clubmen took the first two games of the series but Fosters came back Sunday to score a 10-7 win.

Winners of the league and Vancouver Island titles, Tillicums took a 5-0 lead in the first inning Monday night, and never looked back. Alf Aspinall went the distance for the winners and pitched six-hit ball in gaining credit for the win.

Joe Clarkson slammed a three-run homer for Tillicums in the first inning and Len Anderson duplicated the feat in the fourth inning for the winners.

Tillicums will compete in a double-loss elimination tournament for the British Columbia championships at Aldergrove, Sunday.

Tillicums will meet Grand Spot for the Peden Knockout Cup tonight at Heywood Avenue Park at 6.30 o'clock. Grand Spot won a berth into the final when Mary's Coffee Bar defaulted its series with the newsmen.

Linescore follows:

Score by innings— R H E
Tillicums 502 400—12 [illegible]
Fosters 001 300—6 6 [illegible]
Alf Aspinall and Roscoe; Bud King, Quest (1), Steele (4), Lyons (3) and Mudd.

O.C. Football

LONDON (Reuters)—Results of soccer matches played today in the United Kingdom:

ENGLISH LEAGUE

DIVISION I

Blackpool 2, Burnley 2.
Wolverhampton 3, Sunderland 1.

DIVISION II

Blackburn R. 3, Brentford 2.
West Ham U. 3, Rotherham U. 0.

DIVISION III, SOUTHERN

Coventry C. 3, Gillingham 1.
Queens P.R. 0, Norwich C. 2.

DIVISION III, NORTHERN

Bradford 1, Crewe Alex 1.
Chesterfield 0, Wrexham 0.
Halifax T. 0, Stockport 2.
Mansfield T. 0, Bradford C. 0.
Port Vale 0, Barrow 0.
Workington 0, Accrington S. 1.
York C. 0, Hartlepools U. 0.

Browning Provides Display As Rocks Lose Close One, 10-9

BY JIM TANG

VANCOUVER—Victoria Shamrocks, despite two brilliant performances by their blond-bombshells, Whitey Severson and Archie Browning, went down to a 10-9 defeat at the hands of Vancouver Pilseners in the second game of the best-of-seven Inter-City Lacrosse League final at Kerrisdale Arena here Monday night.

It was a tough-luck loss for the Shamrocks, who won the opener Friday and at several stages looked like they could break Vancouver's home-floor jinx. It now makes the third game Wednesday night a "must" for the Irish, who will be seeking to extend their winning streak to 21 games at Memorial Arena.

BROWNING GOOD

Browning, hitting his top form after sitting out most of the season with a hand injury, scored five spectacular goals and assisted on two others in what was probably his greatest game of the season. Severson, who won the league scoring championship, scored once and picked up three assists, passing to Browning for two of his goals.

Pilseners, who have an abundance of bench-strength, made three lineup changes while the Shamrocks made one. Veteran Alex McKay replaced big Jim Kenna; Dave Redline went in for Jim Swanson, and Bert Ticehurst replaced Sam Sakich. Bill Jobb replaced Sarge Sammartino, who has been well below his season's form, on the second line for Victoria.

Vancouver was determined to stop the one-two scoring punch of Browning and Severson but even though they took a tremendous amount of punishment, they just kept boring in all night. McKay was assigned to check Browning and Byford was on top of Severson for most of the game but the pair, considered Pilseners' best checkers, couldn't match the task.

NEAR EXHAUSTION

Browning, who has compiled 13 points in his last three games, played himself into a state of near exhaustion as he stayed on the floor for well over half of the last quarter and kept Victoria in the game with three of his goals. Severson's four points made it 16 in his last three games.

Those were the best performances of a thrill-packed evening for more than 2,000 fans—many of them supporting the Shamrocks—who witnessed typical playoff lacrosse. Clean but rugged, Pilseners hit hard and hit often but the Shamrocks never lost their composure and with a bit more luck might have won their first in four games against the Pilseners on their home floor.

ROCKS TIRE

It was 1-1 after the first quarter, 3-3 at the half and the count was still tied at 5-5 going into the final quarter where the Rocks tired slightly and fell behind twice by two goals.

After the Shamrocks opened the scoring, Pilseners rattled in three goals before the Irish came back to score two quick ones when Denny Huddleston was sitting out a penalty.

Victoria went ahead for the first time early in the third quarter but goals by Ed Hamson and Ernie Smith put Vancouver into a 5-4 lead before Bob Monaghan took a pass from Arnie Ferguson and scored the first of his two goals.

PICTURE GOALS

Then came that memorable fourth quarter and Browning's three picture goals. His first of the period and third of the game came at 1.25 when he picked off a long pass from Severson and almost at the same instant fired a blazer past Jack Green with McKay covering him well.

Harry Buchanan, a steady influence for the winners all night, picked the corner from a difficult angle just as he was being dumped to even the score and Bill Stuart drove in all alone to pick his spot and put Vancouver ahead, 7-6.

Monaghan tied it up for the second time with his second goal at 5.54, just 17 seconds after Stuart's goal, but Fred Whittaker tallied 20 seconds later to restore Vancouver's one-goal edge.

MARSH DECEPTIVE

Bob Marsh, one of the Vancouver stars, cut past Monaghan with good bit of deception at 10.15 to make it 9-7 and it definitely looked as if Vancouver was home free.

But Browning took a Monaghan pass and cut loose with a low shot from the left side which beat Green cleanly. Smith got the draw from the resulting faceoff and passed to Hamson, who was all alone in front of the Victoria goal. Jim Hetherington came up with a brilliant stop but the ball trickled into the net—the third time in the game that a shot had rolled in. Hetherington was not to blame and the portly netminder came up with several brilliant saves during the game.

Browning scored the final goal and just missed tying it up with 30 seconds remaining when Green got in front of his desperation shot.

Vancouver	G	A	P	Victoria	G	A	P
Green	0	0	0	Hetherington	0	0	0
B Buchanan	0	0	2	McCaghey	0	0	0
Hamson	2	0	0	Coates	0	0	0
Mackay	0	0	1	Browning	10	5	0
Anderson	0	0	0	Gill	1	0	0
Smith	2	1	2	Severson	1	1	3
Marsh	1	0	0	Irwin	1	0	0
Whittaker	1	1	1	Northup	0	0	0
H Buchanan	1	1	0	Ferguson	2	1	1
Byford	0	1	0	Monaghan	4	1	1
Redline	0	1	0	Druce	1	0	0
Stuart	0	2	0	Anderson	1	0	0
Ticehurst	1	0	0	Jobb	0	0	0
Huddleston	0	0	2	Andrews	0	0	0
				Thompson	0	0	1
	01	10	8 0		27	0	0 0

Shots stopped— 1st 2nd 3rd 4th—Total
By Green 0 0 2 4—10
By Hetherington 0 0 0 7—21

Score by period 1st 2nd 3rd 4th Total
Vancouver 1 2 2 5—10
Victoria 1 2 2 4—9
Referees: B. Dickinson-Wilkes. Scorer: Jim Gilmore.

Speaking Briefly

Philadelphia Phillies Monday announced purchase of pitcher Johnny Lindell from the Pittsburgh Pirates.

* * *

Turk Broda, long-time goalie of Toronto Maple Leafs, Monday signed a contract to coach Ottawa Senators of the Quebec Senior Hockey League.

* * *

Los Angeles Angels have sold shortstop Gene Baker, pitcher Bill Moisan and centrefielder Bob Talbot to the Chicago Cubs. All three will report after the PCL season ends Sept. 13.

* * *

Everton, of the English Football Association's second division, has signed Gordon "Gogie" Stewart of Vancouver, former inside left of New Westminster Royals.

* * *

Henry Martell of Edmonton, winner of the 1953 Canadian Professional Golf Association championship, defended his Saskatchewan Open golf title Sunday by carding a 54-hole total of 206.

* * *

Don Zimmer, St. Paul shortstop, has been named "rookie of the year" in the American Baseball Association.

* * *

Only two horses finished an eight-horse race at Lincoln, Neb., Saturday after six horses and their jockeys got mixed up in a mass collision.

* * *

Julie Sampson and Maureen Connolly, both of California, won the doubles championship of the annual Maidstone invitation tennis tournament Sunday at East Hampton, N.Y.

Additional Sport Pages 9, 10, 11, 12

Long Branch qualified to meet the British Columbia winner for the Canadian junior lacrosse championship Saturday by defeating Brampton, 16-13, in the fourth game of the Eastern Canada final.

* * *

Rollin Prather, starry end of Edmonton Eskimos of the Western Interprovincial Football Union, is resting comfortably in a Winnipeg hospital after suffering a dislocated shoulder in a game against Winnipeg Saturday.

* * *

Directors of the Northern Baseball League have approved transfer of the Sioux Falls, S.D., franchise to Winnipeg after the 1953 season.

Petes Victors, To Meet West For Mann Cup

PETERBOROUGH, Ont. (CP)—Peterborough Trailerman downed St. Catharines Athletics 9-4 Monday night to win the Ontario Lacrosse Association and Eastern Canada senior lacrosse crown.

A crowd of more than 4,000 saw them take their third straight Eastern title in a speedy, clean tilt. They took the best-of-seven series 4-1.

The Trailermen fly west September 12 in defense of their twice-won Mann Cup championship.

They will meet Vancouver Pilseners or Victoria Shamrocks.

Sports Fixtures Scheduled Today

BASEBALL

8.30 p.m.—Western International League, Victoria Tyees vs. Yakima Bears, Royal Athletic Park.

LACROSSE

6.00 p.m.—First game of best-of-three series for city pee wee championship, Esquimalt vs. Patricks, Stevenson Park.

7.00 p.m.—Consolation pee wee series, Fernwood vs. Saanich.

SOFTBALL

6.30 p.m.—Senior "B" Men's League Peden Knockout Cup competition, Grand Spot vs. Tillicums, Heywood Avenue Park.

Vessels Reels Off 95-Yard Run For Esk Win; Winnipeg Unbeaten

HOW THEY STAND

WESTERN CONFERENCE	W	L	F	A	Pts
Winnipeg	4	0	73	30	8
Edmonton	2	1	50	54	4
Calgary	1	3	36	33	2
Saskatchewan	1	3	46	50	2
BIG FOUR					
Hamilton	2	0	34	10	4
Toronto	1	0	11	7	2
Montreal	0	1	7	11	0
Ottawa	0	1	10	14	0

By The Canadian Press

Climax of a thrill-packed, see-saw Western Interprovincial Football Union game at Regina Monday night came when All-American Billy Vessels ran back a kickoff 95 yards to provide a 19-17 victory for Edmonton Eskimos over Saskatchewan Roughriders.

Vessels exploded late in the fourth quarter to give Eskimos a 1-1 record in the new season. Roughies have dropped two straight.

At Winnipeg, the Blue Bombers remained the only unbeaten team in the league by downing Calgary Stampeders, 16-10, in a rugged contest before 16,108 fans at the new Winnipeg Stadium.

SHARE SECOND SPOT

Stamps, who have won one and lost one, share second place with the Eskimos.

At Regina, Vessels' great run followed an even longer ramble for Roughriders by Herb Johnson, former West Point ace. He took Rod Pantages' kick on his own one-yard line, cut to the sidelines and outdistanced speedy Rollie Miles for a 109-yard touchdown run.

The Edmonton club was in control for the first half, then Roughies took over from the tiring Eskimos.

Wilbur Snyder converted Edmonton's three touchdowns by Miles, import end Frank Anderson, and Vessels. Ken Charlton was rouged on Snyder's field goal attempt, which went astray, to end the Esks' scoring.

SPEEDIE CATCH

Mac Speedie scored Roughies' second touchdown with a great catch on Frank Tripucka's pass. Bobby Marlow, the Alabama flash, set up the third with a 54-yard run to the 30. Three passes took the ball to the four, and Johnson crashed over for his second touchdown. Roughies could convert only two.

First half of the game at Winnipeg nearly turned into a brawl, but the five officials clamped down. Calgary was hard hit when it was penalized 25 yards for slugging, and John Henry Johnston, their great import from Arizona, was banished. Johnston, who slugged defensive end Normie Hill, apparently had been aggravated to some extent since he had six stitches taken in his lip.

Loss of Johnston, their main ground gainer, apparently was too big a loss for Calgary to survive. Frankie Albert played a great game at quarter, but the powerful Winnipeg line hampered his passing. He showed his versatility with some elusive running, setting up one touchdown.

KORCHAK GETS POINTS

Buddy Korchak was bad news to Calgary, catching a touchdown pass, booting a field goal, and making sure on two converts. Indian Jack Jacobs, who played second fiddle to Tommy Thompson, the new import quarter from Philadelphia Eagles, kicked a single point. Jacobs was a tower of strength as defensive half and kicker.

Neil Armstrong took a Thompson pass for Winnipeg's other touchdown.

Vancouver's Pete Thodos scored both Calgary's touchdowns, but neither was converted.

The two teams racked up 145 yards in penalties in the first half, and a total of 200 yards.

FAN FARE

By Walt Ditzen

ROYAL ATHLETIC PARK
PRO BASEBALL CLASS A
Victoria Tyees vs. YAKIMA
TONIGHT, Wednesday
Tickets at Eaton's Sporting Goods Dept.

HOCKEY
VICTORIA COUGARS
SEASON TICKETS
NOW ON SALE
CENTRAL TICKET BUREAU
[illegible] Fort St. [illegible]
Options on Renewals Expire Sept. 30
OPEN LOCATIONS NOW AVAILABLE

WESTERN CANADA FINALS
LACROSSE
(Third Game of Best-of-Seven Series)
At Memorial Arena, Wednesday, 8.30
Vancouver Pilseners vs. Victoria Shamrocks
BOX OFFICE
Season Ticket Holders—Tuesday, 10 a.m. to 9 p.m. Tickets not picked up before 9 p.m. will be sold.
General Sale—Wednesday, 10 a.m. to 6 p.m. and at 7 p.m.
No Telephone Orders Taken
Admission—All Seats Reserved—75¢ and $1.00 (tax incl.)

ecast—Few clouds; little change, light winds
etails on Page 2)

The Daily Colonist.

Vancouver Island's Leading Newspaper Since 1858

Telephone — E 4111
11.30 p.m. to 8 a.m.
Circulation, E 0725 — Sports, E 7000
Editorial, E 4509 or E 8309

221—NINETY-FIFTH YEAR — VICTORIA, BRITISH COLUMBIA, TUESDAY, SEPTEMBER 1, 1953 — 5 CENTS DAILY 10 CENTS SUNDAY — 24 PAGES

They'll Never Get It Off the Ground

ough Sgt. Paul Camilleri of Salmon Arm, B.C., in the infantry he doesn't let that stop him from coming airborne. At the Royal Air Force station Celle, Germany, where he is serving with the 27th Canadian Infantry Brigade, he flies saplanes and gliders. This gives him his third set of wings, having been a fighter pilot and a paratrooper.—(Central Press Canadian.)

Approaching the retrieving mechanism of its RB-36 "mother" plane, fighter craft prepares for an in-flight "landing" over Washington. The U.S. Air Force has announced the successful development of the RB-36 as a flying "field," providing long-range, high-speed reconnaissance. A jet aircraft can now be carried to the operations area, released for a fast look at enemy concentrations, and then picked up by a mother plane before its fuel supply runs out.—(Central Press Canadian.)

Flood of Agents Seized in Berlin

Communists Seek To Swing East German Election Result

BONN (AP)—Arrests by West German police fighting an invasion of Communist agents seeking to sabotage next Sunday's elections mounted to nearly 4,000 Monday night.

The Red infiltrators were sent in from East Germany in an attempt to defeat Chancellor Konrad Adenauer's pro-Western regime.

West Germany has reinforced its police barricades along the frontier. For three days police have been plucking hundreds of Red agents with false visas from every train arriving from Soviet-occupied East Germany. But still the Red hordes poured across the border.

Groups of more than 100 East Germans were reported gathering Monday night near the major crossing point of Helmstedt at the British zone frontier. It was feared that the East Germans were preparing to storm the border on foot, and police reinforcements were rushed to the area.

GUNS, DOGS

Police patrols also were stepped up along the 600-mile zonal frontier. Armored cars with machine guns and foot patrols with dogs roamed up and down the line.

In addition to nabbing the would-be invaders, West zone police also seized bundles of Red literature aimed at the Adenauer government.

At Nürnberg, meanwhile 6,000 followers of the Nazi-like German Reich party (DRP) battled with police after city authorities banned two DRP election rallies featuring former Luftwaffe ace Hans Ulrich Rudel.

More than 400 police were put into action until order was restored. Police said about 20 rioters were arrested.

Rudel, a former colonel, accused authorities of "gagging public opinion" by banning the rallies.

City authorities banned the meetings as "threatening public safety" only a few hours before they were scheduled to start. The crowds had already gathered at the entrances when the bans were announced.

DISPERSED TWICE

After the crowd in the city was dispersed, about 800 marched to a neighboring community rally where they tried to drown the speaker's voice by singing "Deutschland Uber Alles." Police went in again and broke up the meeting.

Rudel has been barred as a candidate for the DRP in the election on the ground that he is not a resident of the Bonn Republic. He arrived in West Germany by air last week from Argentina, where he is an adviser to President Peron's government.

Trade Nears Finish

PANMUNJOM (CP)—The end of the week may see the conclusion of the Korean war prisoner exchange, with the Communists sending back more Allied captives than expected.

More prisoners—100 Americans, 250 South Koreans, 25 British, 20 Turks and five Australians—will return to freedom Tuesday at the end of the fourth week of exchanges.

The Communists, who at the start of the exchange said they would return 14 Canadian captives, have so far returned 24 members of Canada's 25th Brigade. They are believed to hold at least six more Canadians.

Eight of the Canadians already released are expected to arrive in Vancouver by air Thursday. Eleven others arrived in Vancouver last Saturday.

Avalanche on K-2 Cause of Tragedy

RAWALPINDI (Reuters)—Dr. Charles Houston, leader of the unsuccessful American expedition to K-2 (Mount Godwin Austen) in northern Pakistan, Monday told how a member of the party was swept to his death by an avalanche after a howling 13-day storm at the 26,000-foot level forced abandonment of the final assault.

Arthur Gilkey, 26-year-old New York geologist, had been crippled by blood clots in his leg, Houston said. Tied up in his sleeping bag and secured to two ice axes, Gilkey was left on a slope after some of the other climbers had fallen. An avalanche carried him away while the rescue of the others was going on, the expedition leader said.

Houston, a veteran alpinist who took part in two previous attempts on the 28,250-foot Godwin Austen, world's second highest mountain, said the 13-day storm atop the peak was the worst he had ever known.

Houston, an Exeter, N.H. physician, said the blood clots in Gilkey's legs made him "absolutely unable to walk. He tried, but the pain was so excruciating he fell unconscious."

"We decided the only way to get him down from our camp at 26,000 feet was to tie him up in his sleeping bag and lower him down the slopes by rope," the leader said.

"We were doing this when all of us were involved in a terrible fall of 120 feet. Luckily Pete Schoening of Seattle at the end of the rope was just able to hold fast and saved us from complete catastrophe."

All the climbers received injuries in the fall, said Houston. The least hurt were Robert Bates of Exeter, N.H., Robert Craig of Seattle, a Briton. "They decided with Gilkey's consent that he should be left for a while on the slope tied to two ice axes while the others were rescued from the abyss," Houston said.

"But, to the horror of the party, he was gone when they returned with those rescued to where he had been secured," Houston declared. "They searched for a long time but no trace could be found. An avalanche swept him away."

The storm that forced the party to give up its attempt on the peak "had to be seen to be believed," the expedition leader said.

Canada To Attend Preliminary Talks

OTTAWA (CP)—George Ignatieff, a counselor at the Canadian embassy in Washington, will attend a meeting called for Tuesday by the United States to discuss the time and place of the scheduled peace conference with the Communists, External Affairs Minister Pearson said Monday.

Announcement of the meeting, to which the U.S. has invited 15 United Nations countries which contributed forces in Korea, was made earlier Monday in Washington.

State Secretary Dulles will represent the U.S. at the meeting, to be held in a conference room at the state department.

Under a resolution endorsed Friday by the UN General Assembly, Canada, as a participant in the Korean war, may send a representative to the Korean peace conference and it has indicated she will do so.

The Reds' Pyongyang radio, heard in Tokyo, said Monday that North Korean Premier Kim Il Sung declared that unification of the war-torn peninsula "must be settled by Koreans themselves."

The broadcast said Kim listed that as one of two main tasks of the Korean political conference.

The other, Kim said, is to "kick out America and its allied troops from South Korea."

The broadcast said Kim outlined his stand in a one-hour speech before the North Korean Labor (Communist) party's sixth central committee.

Kim said North Korea will make "utmost efforts" for peace at the conference, the broadcast said, but he warned that "others cannot intervene in our internal political affairs."

U.K., Egypt Near Suez Agreement

CAIRO (AP)—A British-Egyptian agreement on Suez which may grant the Western powers availability of the giant base along the Suez Canal in case of war, is expected to be reached late in September, a high official source said Sunday.

The informant said Egypt and Britain may reach a decisive stage in their long-standing dispute shortly after the return from London of Lieut.-Gen. Sir Brian Robertson, Britain's top negotiator.

MATTER THRESHED OUT

The informant confirmed an earlier report that all outstanding points of difference have been threshed out during informal talks which have been going on since July 30.

"When Robertson comes back," he said, "it is hoped by both British and Egyptian sides he will bring a solution of the little questions still pending. Then nothing will stand in the way of a final agreement."

Egypt and Britain have been at odds for years on Egypt's demand that British troops pull out of this country.

Britain, although agreeing on the principle of evacuation in the current talks has been requesting guarantees that the Suez base would be properly maintained and be available to Britain and her allies in case of war or the threat of war.

The informant said "almost all points" concerning availability of the base and maintenance by foreign experts there have been agreed upon.

Pedestrian In Hospital

Head injuries and severe shock were suffered by a Victoria man in an accident Monday involving a B.C. Electric bus.

Hugh Maurice, 46, of 1526 Pandora, was reported to be in good condition early Tuesday in Royal Jubilee Hospital.

Police said Mr. Maurice was starting to walk across Douglas at Broughton when the accident occurred. The bus was driven by John A. Barnard, 3215 Quadra.

Scores of Blazes Unchecked in East

TORONTO (CP)—Flames from 118 fires devoured acre after acre of jackpine and hardwood stands Monday as an army of weary men fought against one of the worst outbreaks in years throughout Ontario's hinterlands. Oncoming lightning threatened new blazes.

Twelve fires raged unchecked in parched woodlands in the north despite the operations of water planes, bulldozers, small boats and canoes. The fires were feeding on timber left tinder dry by a severe heat wave.

Two men and a boy died when a light plane crashed in a ... to ... Algonquin Park.

Thousands of dollars worth of timber have been destroyed.

The Ontario department of lands and forests said 10 fires were brought under control during the day, but reported additional outbreaks.

One department official said: "We are holding our own, but we are not getting a break from the weather. No heavy rainfall is predicted and lightning storms could make it rough. The situation is serious."

Nearly 800 fire-fighters were having a rough time of it in the North Bay district, where 28 fires are raging. Eight of the blazes are out of control and spreading swiftly through mixed timber and cut-over areas.

Weary fire-fighters who have been battling the blazes for days were spurred on by reinforcements of mechanical equipment and by fresh, experienced forestry men from areas not seriously affected by fires.

The forestry districts of ... Frances, Kenora, Port Arthur, Geraldton and Sault Ste. Marie have sent their best men, planes and equipment to the menaced southern and eastern sections where the hazard is bad.

Reds Fire Atom Bomb

WASHINGTON (AP)—Russia set off another atomic explosion August 23 of the fission or non-hydrogen type, the United States atomic energy commission disclosed Monday night.

The blast was ... about the ... range, the commission ... as those the U.S. tested in ... ada in the spring.

Tent City Prays As Winter Nears

NELSON, B.C. (UP)—Dread of approaching winter hangs over a Doukhobor tent town that has mushroomed in a field in British Columbia's ...on Valley.

More than 200 Sons of Freedom with a common bond—all have lost their homes in incendiary fires—have deserted their ... leaders and pitched ... tents on the government-owned property.

The community of homeless, with winter approaching, is ... through prayer the ... of the man it recognizes as spiritual leader, Stefan Sorokin.

The Doukhobors began to gather in rain and darkness Thursday night near the village of Perry's Siding. New tents appeared during the week end.

About 50 of the Doukhobors in the tent camp stripped off their clothes during demonstrations and prayers Sunday.

Many homes have been leveled in the Doukhobor settlements this summer as the sect quarreled violently over leadership while keeping up its long-standing battle against civil authority.

Sorokin went to Uruguay to seek a "promised land" for his people. Later, he said he wouldn't return until there is definite hope of a final solution to the Doukhobor problem.

A Vancouver newspaper said Monday in a front-page story that a liaison worker for the consultative committee on Doukhobors has resigned and "at least two other salaried officials are considering similar action."

The paper says spokesmen for the consultative committee, which was set up by the provincial government to help find a solution to the Doukhobor problem, have confirmed the resignation of Hugh Herbison, "the only consultative committee liaison worker who has been able to work effectively while living among the Sons of Freedom Doukhobors."

The paper adds:

"Herbison has lived at Crescent Valley since July 3, 1951, and has personally dissuaded many protest moves and parades similar to the current tent town trek. Many observers regard him as the best link between government and the Sons of Freedom.

"Spokesmen for the consultative committee . . . confirmed that Herbison's resignation had been accepted, but refused comment on reports which claim his action resulted from 'the frustrating position he was placed in by the provincial government's failure to start a clear-cut program aimed at Freedomite rehabilitation.'" the paper said.

Inside Today

	Page
Astrology	22
Classified	16
Comics	22
Crossword	21
Editorials	4
Financial News	7
Garden Notes	2
Life's Like That	17
Oddity	3
Patterns	14
Radio Programs	18
Social	14, 15
Sport	8, 9, 10, 11, 12
Television	16
Theatres	10
...Taylor's Column	4
...ily	22

Police Provocation Charged by Czechs

BERLIN (Reuters)—United States authorities here Monday rejected a protest by the Czech military mission against a "provocation" by West Berlin police.

The police threw a cordon round the Czech mission's building in the American sector after neighbors reported hearing cries of "help" from inside.

Vach Havlin, head of the mission, received a U.S. protocol official and complained about the police action. The official, rejecting the complaint, said he saw no reason to speak of a "provocation" because the police had simply answered shouts for help.

CAR HEARD LEAVING

U.S. officials said that shortly after the shouts were heard a car left the mission building.

Earlier an American high commission official who tried to visit the mission was refused admission. Czech representatives also refused to talk with West Berlin police, calling on their right under four-power agreement to deal with German authorities only through four-power control machinery.

Rubber Strike Averted; Labor Tension Decreases

CHICAGO (UP)—A last-minute agreement Monday night averted a walkout of 16,000 rubber workers at nine plants of the B. F. Goodrich Company.

Negotiators in Chicago reached agreement less than an hour before the strike deadline was to go into effect in eastern cities.

The CIO United Rubber Workers' Union members had been scheduled to walk out at midnight, local time.

The settlement followed a pattern of lessened tension in labor disputes. Earlier Monday, 78,000 strikers went back to work in the telephone and rubber industries.

A Goodrich spokesman said the final draft of the agreement would be signed in Chicago Tuesday morning.

Earlier Monday, the Southwestern Bell Telephone Co. and the CIO Communications Workers' Union reached an agreement at St. Louis to send 53,000 strikers back to work in six states.

About 25,000 CIO rubber workers also returned to their jobs at eight Firestone Rubber Co. plants at the end of a four-day strike.

Southwestern Bell employees, who struck for 11 days, won pay boosts of $1.50 to $3 a week, differential increases and other concessions, but the company warned subscribers it would have to ask for an increase in telephone rates.

Marathon negotiations ending at dawn ironed out a knotty issue in which Southwestern Bell demanded a "protection of service" clause, which the union termed a "no-strike" proposal.

Negotiators agreed on a compromise clause.

Work Money Couldn't Buy

Huge Crew Saves Dog

KINGSTON, Ont. (BUP)—One hundred men worked around the clock with thousands of dollars' worth of construction equipment to rescue a 16-year-old girl's pet dog from a rabbit hole.

Police said today that "money couldn't buy" the work that went into saving the life of Rex, a 10-year-old black and white mongrel.

Rex scrambled into a deep rock crevice of the limestone cliff when he chased a rabbit while he should have been helping his mistress, Doreen Long, bring in the cows.

The rabbit got away. Rex couldn't get out and as he became more frightened he went deeper into the crevice.

The rescue operation got under way Saturday morning, when Mr. and Mrs. Harry Long called the fire department after trying for 36 hours to dig Rex out by themselves.

Fire Chief Charles Saunders surveyed the situation. Then he called for volunteers.

Off-duty firemen went to work in shifts. Farmhands pitched in to help. Power shovels and jackhammers were commandeered. Contractor Louis Brinka rushed in his back-hoe loader from a construction job nine miles away and John Morgan brought in his bulldozer.

The Royal Canadian Engineers at Barriefield sent over four cargo lights powered by an auxiliary generator so the men could work through the night.

Nearby farmers brought in carloads of fresh corn, potatoes and fruit to feed the rescue crew, and gallons of cold drinks.

Occasionally the men shut off the heavy machines and Doreen would call her dog. He always whimpered in reply.

Sunday afternoon after Rex had been trapped for 70 hours, the crews sank a shaft behind him. Fireman Frank Bowles was lowered head first down the shaft, reached into the crevice, grabbed Rex by the stubby tail and hauled him out safely.

Austerity Pays Off for Britain at Long Last

By JOHN HARRIMAN

LONDON (NANA)—Britain today is basking in the warm sun of a well-earned prosperity.

In the ... year the British have salted away a ... surplus of some $300,000,000. Rationing ... about over. Retail prices are steady. Domestic sales of automobiles are up nearly 100 per cent, television sets by 200 per cent. Household goods and housing are both in short supply.

In short, the British can at long last take a deep sigh of relief and look back at their long program of austerity, seeing that it has worked.

The great question today, of course, is "will good times last?"

In the past ... months Britain has benefited mightily from a wide drop in raw material prices.

No wonder she is prosperous today.

Britain must buy from abroad much of her raw materials: for instance, 65 per cent of her wheat, 50 per cent of her iron ore and 80 per cent of her wool. Thus, when the prices of such commodities go down, and the prices of finished products stay relatively high, Britain prospers.

In large part this prosperity is based on Britain's large export trade, from the proceeds of which she pays her bills for raw materials.

For instance, last year she exported 61 per cent of her automobile production, 43 per cent of her radio sets, 52 per cent of her trucks and 36 per cent of her vacuum cleaners.

Electrical goods, machinery and chemicals are other important factors in Britain's trade, and woollen and cotton goods are still the third most important item of export, although now not as significant as in former years.

Last year Britain was able to boost the export of these several items by something more than 3 per cent while at the same time the amount she had to spend for imported raw materials actually decreased by 18 per cent.

Thus Britain has been buying cheap and selling dear—and buying less and selling more.

As to the future, there is little doubt that Britain will be able to continue to buy cheap. None of the raw materials she must import seems slated for any material increase in price.

But whether or not Britain will be able to continue to sell dear—and to sell more—is quite a different story. And it is in this field of exports that the British are entering the fight for their lives.

In this fight the British face two dangers: the threat of a downturn in the United States and the unmerciful competition of the Germans and the Japanese.

So far the Japanese have not made serious inroads into British trade as they did before the war, but the Japanese textile and light goods industries are girding themselves for the effort. The Germans, on the other ... [illegible]

Garden Notes

African Violets Fail to Flower

BY M. V. CHESNUT, FRHS

A surprisingly large number of the letters reaching my desk these days come from readers who have been badly bitten by the African violet bug, and who have acquired collections of these lovely plants, but can't get them to flower.

Typical among these letters is one from a lady on Fernwood Road, Victoria, who moved here from Winnipeg last year, bringing her African violet collection with her. They bloomed profusely for her in Winnipeg, but they haven't had a flower on them since she came in Victoria.

If the plants are otherwise healthy, about all you can do is try them in different locations in your home.

MAY BE DRAFT

It may be that a draft is striking your plants, and African violets simply cannot tolerate a draft. It is probable that the lady from Winnipeg had storm windows and really effective weatherstripping in her prairie home—something we don't go in for so much here.

So if your plants won't produce flowers, try them on a different windowsill—north, east, or west, but never a south window, and perhaps you will find the location they like.

WATER FROM BOTTOM

African violets should always be watered from the bottom, by standing the pot temporarily in a saucer of water and never over the leaves. This rule holds, incidentally, for nearly all the plants with hairy or downy leaves.

One very common trouble with the African violet is their tendency to rot their leaves just where they touch the edge of the pot. This can be avoided by waterproofing the top edge of the pot by dipping it in hot parafin wax before potting up the plant, or by covering it with tinfoil or that aluminum foil you use for cooking.

LIKE CHARCOAL

African violets like a little charcoal in their potting soil—about a level teaspoonful of the powdered charcoal to the potful of soil. If you have any difficulty in buying powdered charcoal, try the pet shops, where they sell it for canaries and budgies. A good potting mixture is one part coarse sand, two parts black loam, one part sifted leaf mould, half a part dried and shredded cow manure, adding a teaspoonful of bone meal and the tablespoonful of charcoal to each potful of mixture.

Incidently the African violet isn't a violet at all. It is a member of the Primrose family and its real name is Saint Paulia, named after the Baron Walter von St. Paul of Hamburg, Germany, the plant explorer who first discovered it growing wild in tropical Africa.

Scholarship

R. A. SMITH

A Vancouver Island man, R. A. Smith, of Courtney is one of seven Canadian scientists to receive a scholarship from the Agricultural Institute of Canada. Mr. Smith was chosen from 37 candidates. A graduate of the University of British Columbia he will continue his studies in bacterial metabolism at the University of Illinois. He won the Wilfred Sadler Memorial Gold Medal as head of his graduating class in 1952.

Science Aiding Search For Treasure of King

LONDON (NANA) Treasure, which King John lost in the Wash 700 years ago is being sought with the aid of modern science.

The group of private archaeologists undertaking the hunt are believed to have new information on the treasure, have government permission and are armed with an earth-detecting device.

It is a new invention. C. F. Perry and Dr. G. F. Tag, who work on the research department of a firm of London electrical manufacturers, have brought it out. It measures the resistance of the earth and tells whether there are objects buried deep.

IN RECLAIMED LAND

Perry said that the treasure is in land now reclaimed from the sea probably not more than 50 feet deep. "Searching with our tester is an expensive business so the archaeologists must be pretty positive to risk their money," he said.

Certainly they have nothing but professional glory to gain: any treasure they find is Crown property and goes straight to the treasury.

The treasure train that was sucked down by quicksands contained King John's personal jewelry and he had a passion for it and loot which his raids on the earls and barons had produced.

MANY GOLD ITEMS

It included 143 gold cups, 14 gold goblets and 14 gold dishes, eight silver flagons, 40 belts studded with turquoises and sapphires, 52 rings, a gold vessel ornamented with pearls (a gift from the Pope), 16 staffs studded with rubies, diamonds and emeralds, and four shrines, one of them of jeweled gold.

COMMITTEE MAN NAMED

Appointment of a new member to the Provincial Advisory Committee on Indian affairs will be announced Tuesday by Labor Minister Lyle Wicks.

The new member will replace George Bruce of Vancouver, who died a week ago at the age of 70.

Ex-British Commando Champion Hitch-Hiker

LONDON (NANA) — F. Colsabavala — "Tiny" for short — six-foot two-inch, 28-year-old Parsee Indian, an ex-British army commando is undisputed holder of the world's hitch hiking championship.

"Tiny" bored with life as a tobacco merchant after eight years in the army, decided to find adventure by hitch-hiking from Bombay to London in less than four and a half months, then the world record.

For this journey across 14 countries he had $100, a rucksack containing a tent, dress suit, a change of clothes, and a knowledge of 12 foreign languages. He took the dress suit because he likes night life.

"Tiny" worked his 1,000-mile passage from Bombay to Basra in Iraq in an Arab sailing boat. The pay was 28 cents an hour but the captain pocketed it for taking him on board.

In Basra he became chauffeur and bodyguard to the nephew of the Sheik of Bahrein, drove through an Arab ambush in the desert one night, then got bogged down in soft sand. In darkness the bandits missed the car by only 100 yards.

In Baghdad, "Tiny" hitched a lift from a British embassy car. When the driver dropped his passenger, he said "You've just been given a lift by the ambassador himself."

In Beirut "Tiny" became a camel masseur and travelled 250 miles across the desert with a caravan. His job was to massage and brush the camels.

In Aleppo, Syria, he ran out of money. An Arab trader tried to sell him souvenirs but ended up by buying some ivory trinkets from "Tiny" for many times what he had paid for them. The following day "Tiny" was waylaid by the trader and another Arab and beaten up.

Cried the trader: "I am the one who swindles. No one has ever swindled me before."

Broke again at Izmir, Turkey, "Tiny" tried to earn $8.50 by standing up to a Turk in a wrestling booth for three minutes. He lasted two minutes.

He then got a 200-mile lift to Istanbul in a car that turned out to be a taxi. He couldn't pay the fare, so the Istanbul police made the driver take him the 200 miles back to where he started.

So the journey went on—by bullock car, truck, pigeon and car. Police in Greece stopped vehicles and made drivers give him a lift.

In Yugoslavia he travelled in Gypsy caravans. In Italy he had to lie down in the road and wave at. Indiano [illegible] before anyone would stop.

But just 50 days after setting out from Bombay, and in spite [illegible] "Tiny" reached London.

Since then he has worked as a waiter and laborer.

Now he is broke again but happy. He said: "My feet are getting itchy. I'm setting out for Lapland in September."

FOR ECONOMICAL HEATING COOKING AND LOTS OF HOT WATER

THE ANSWER IS:

A GURNEY RANGE

with a

CYCLOS OIL BURNER

Range and Burner Electrical Outlet, Drum and Stand, Hook up to your Boiler, Inspection and Permit, 3% Sales Tax, "Standard" O Supplies Guaranteed. **$299.50**
All for one price . . Absolutely no extras!

★ WE SELL — WE INSTALL — ★ WE SERVICE

C. J. McDowell

PLUMBING and HEATING

1000 Douglas Street — Phone E 4138

Your Standard Fuel Oil Distributor in Victoria

Totem's Suspense-Fare Successful as Comedies

BY RAY BAINES

The Totem Theatre people switched to suspense this week for their third offering and were apparently as successful with it as they have been with comedies.

"Night Must Fall" is one of those plays which gives you an odd feeling that you've seen it before. Then you remember you have, under many different titles.

But as the group demonstrated and the audience testified Monday night, the formula is still pretty potent.

Take a grisly murder, an old house in a forest, a psychopath who smokes countless cigarettes and laughs hysterically, a strange young woman who writes poetry, drop in a comical maid and a silly Englishman, mix well, and you'll shake well from fright and laughter.

REACTION

There was one effect in the well, it's in the play anyway where the audience actually shrieked and people jumped a foot off their seats. Man, what audience reaction!

It's a "hedunit." You know all along who the murderer is. Your main worry is who's going to be next.

In the main role is Stuart Baker, who takes time out from his production-management duties to turn in a surprisingly competent performance in a very long and difficult part. Danny is one of those characters who can make you squirm if he is not played properly. We squirmed perhaps just a little in spots, but generally enjoyed Baker's work.

You see, Danny is nuttier than a fruit cake, in the fine old pre-Psychology 1 tradition. He stares, giggles, flexes his choking arm, laughs hollowly and generally makes you feel that perhaps the snake-pit was the right idea.

All this Baker does with complete abandon in a fairly good Welsh dialect. There were probably faults that a pedantic drama adjudicator could pick out, but Baker succeeded in what he was doing just the same. By the time he was through there wasn't a man or woman in the audience who wouldn't have gladly ottered to throw on the strait jacket.

Verlie Cooter was excellent as the hypochondric, Mrs. Branson. Her constant whining made you just a bit sympathetic with Donny when you guessed his foul intentions. You rather hoped somebody would get on with it after the first act.

Murial Ontkean was Olivia Grayne, a young woman who could have done with a session on the psychiatric couch herself. She went for this wacky character like a ton of bricks. Miss Ontkean did a thorough, business-like job with moments of particularly fine acting.

Sam Payne directed, and played Inspector Belsize, one of those Scotland Yard types with a bent pipe, trench coat and Oxford accent. In a small part for a change, Payne came through with his usual top-rate performance in a straightforward role.

GOOD SUPPORT

The other smaller parts were all good. Outstanding was Alicia Ammon as Mrs. Terence, the cook. She was more than comic relief. She brightened the whole stage with every appearance. Her timing, delivery, and accent were perfect.

Jack Droy, who hammers nails in the scenery and plays butlers to make himself useful for Totem, turned in an excellent performance as Hubert, the Englishman with a pipe.

Then there was Daphne Goldrick, a talented girl who played the maid. She put on a Midlands accent which sounded like one and also looked and acted beautifully like the maid she was supposed to be.

A good set and lighting which contrasted things spookily added to the all-round good job witnessed last night. The audience laughed heartily and got scared out of their wits a couple of times and — that's what they came for.

News in Review

BY JOHN GREEN
(From AP, CP, Reuters, UP)

Anthony Rigden, British airman whose mysterious disappearance in the Suez Canal Zone caused an Anglo-Egyptian crisis last month, has been charged in **London** with being absent without leave. He was arrested in Paris last week. Britain had charged that Egyptians abducted him. Meanwhile, a British civilian was shot dead near Ismalia Monday, and his car stolen.

* * *

Mme Jacqueline Auriol, daughter-in-law of the president of France, has flown a French Mystere II jet through the sound barrier, according to a **Paris** report. She is the second woman to fly that fast.

* * *

Reports from **Hanoi**, Indo-China, indicate that since the end of the Korean war there has been a noticeable increase in supplies of weapons sent to the Vietminh by the Chinese Communists. Latest deliveries include 105-millimetre field guns, heavier than any used previously in the fighting, and bulldozers for repairing bombed supply roads.

* * *

The U.S. has decided to vote for India's Madame Pandit to succeed L. B. Pearson as president of the UN General Assembly, according to a **Washington** report. This is thought to be a conciliatory move after U.S. opposition kept India off the UN Korea conference team.

* * *

Crowds in Nigeria rioting against tax increases shot and wounded three British officials in an attack on the police force at Eruwa, in western Nigeria, Monday. One demonstrator was killed and several Nigerian policemen injured, according to reports from **Lagos**.

* * *

Ben Gold, president of the International Fur Workers' Union, surrendered Monday in **Washington** on an indictment charging that he lied when he swore in an affidavit in August, 1950, that he was not a Communist.

* * *

Britain's Supply Minister Duncan Sandys arrived in **Canberra** Sunday to discuss with Australia the problem of the rising cost of maintaining Woomera rocket range. There have been suggestions that other Commonwealth countries might contribute to the project, although only Britain and Australia actually use the range.

* * *

More than 3,000 Africans were screened by police and troops in **Nairobi** and the surrounding district over the weekend, and 50 detained as Mau Mau suspects.

* * *

The two eldest Dutch princesses, Beatrix and Irene, arrived at **Shiphol**, the Netherlands, Monday after a six-week vacation at Cape Cod and Ottawa.

* * *

An American archaeologist reported in **Jerusalem** Monday that he has discovered the remains of a village founded about 4000 BC. in the southern Negev Desert.

Special Prizes For Winners At Sooke Fair

SOOKE — The 1953 Sooke Fall Fair will be held at the Sooke Community Hall and the Canadian Legion grounds Saturday September 12, from 1 p.m. to 9 p.m.

L.W. Johnson, superintendent of the Farmers' Institute will officially open the fair at a brief ceremony at 2.30 p.m.

Many special prizes have been collected for the annual event. These include the Daily Colonist Challenge Cup which will be awarded to the exhibitor accumulating the greatest number of points in the Produce section.

Other special prizes include the T. Eaton Co. Challenge Cup for the contestant in the Flower section with the largest aggregate score, the R. G. Gibson Challenge Cup for the handicraft and hobby section exhibitor collecting most points; The Canadian Bank of Commerce, Colwood Branch, for the boy or girl winning most events in the junior section.

The Hall will be opened to exhibitors on Friday evening between the hours of 7 p.m. and 9 p.m. to place their displays.

Blast Injuries Cause of Death

Mrs. Ida Reamsbottom, North Galiano Island, died in hospital in Vancouver over the week end as a result of injuries received in an explosion at her home July 18, RCMP headquarters reported Monday.

An inquest will be held.

According to reports, the explosion occurred while Mrs. Reamsbottom was filling a kerosene burning refrigerator with gasoline by mistake.

She is survived by her husband, Robert Reamsbottom, North Galiano logger.

Weather Forecast

September 1, 1953
(Government Forecast)

TUESDAY

Few clouds. Little change in temperature. Light winds, becoming southwesterly at 15 miles an hour in the afternoon. Sunshine Monday 10 hours, six minutes. Precipitation Monday trace.

"LITTLE CLOUD"

RECORDED TEMPERATURES
High Monday 67
Low Monday 56

FORECAST TEMPERATURES
High Tuesday 68
Low Tuesday 52

SUNRISE AND SUNSET
Sunrise 6.30 | Sunset 7.36

TIDES AT VICTORIA
(Pacific Standard Time)
SEPTEMBER

	Time H.M.	Ht. Ft.	Time H.M.	Ht. Ft.	Time H.M.	Ht. Ft.	Time H.M.	Ht. Ft.
1	[illegible]	[illegible]	[illegible]	[illegible]	[illegible]	[illegible]	[illegible]	[illegible]
2	[illegible]	[illegible]	[illegible]	[illegible]	[illegible]	[illegible]	[illegible]	[illegible]
3	[illegible]	[illegible]	[illegible]	[illegible]	[illegible]	[illegible]	[illegible]	[illegible]
4	[illegible]	[illegible]	[illegible]	[illegible]	[illegible]	[illegible]	[illegible]	[illegible]
5	[illegible]	[illegible]	[illegible]	[illegible]	[illegible]	[illegible]	[illegible]	[illegible]
6	[illegible]	[illegible]	[illegible]	[illegible]	[illegible]	[illegible]	[illegible]	[illegible]
7	[illegible]	[illegible]	[illegible]	[illegible]	[illegible]	[illegible]	[illegible]	[illegible]
8	[illegible]	[illegible]	[illegible]	[illegible]	[illegible]	[illegible]	[illegible]	[illegible]
9	[illegible]	[illegible]	[illegible]	[illegible]	[illegible]	[illegible]	[illegible]	[illegible]

TIDES AT POINT ATKINSON
(Pacific Standard Time)
SEPTEMBER

	Time H.M.	Ht. Ft.	Time H.M.	Ht. Ft.	Time H.M.	Ht. Ft.	Time H.M.	Ht. Ft.
1	[illegible]	[illegible]	[illegible]	[illegible]	[illegible]	[illegible]	[illegible]	[illegible]
2	[illegible]	[illegible]	[illegible]	[illegible]	[illegible]	[illegible]	[illegible]	[illegible]
3	[illegible]	[illegible]	[illegible]	[illegible]	[illegible]	[illegible]		
4	[illegible]	[illegible]	[illegible]	[illegible]	[illegible]	[illegible]	[illegible]	[illegible]
5	[illegible]	[illegible]	[illegible]	[illegible]	[illegible]	[illegible]	[illegible]	[illegible]
6	[illegible]	[illegible]	[illegible]	[illegible]	[illegible]	[illegible]	[illegible]	[illegible]
7	[illegible]	[illegible]	[illegible]	[illegible]	[illegible]	[illegible]	[illegible]	[illegible]
8	[illegible]	[illegible]	[illegible]	[illegible]	[illegible]	[illegible]		
9	[illegible]	[illegible]	[illegible]	[illegible]	[illegible]	[illegible]	[illegible]	[illegible]
10	[illegible]	[illegible]	[illegible]	[illegible]	[illegible]	[illegible]	[illegible]	[illegible]
11	[illegible]	[illegible]	[illegible]	[illegible]	[illegible]	[illegible]	[illegible]	[illegible]
12	[illegible]	[illegible]	[illegible]	[illegible]	[illegible]	[illegible]	[illegible]	[illegible]

COWICHAN BAY
To determine tides in Cowichan Bay area. For higher high water deduct 16 minutes, for lower low water deduct 38 minutes, for half tides deduct 33 minutes.

SAANICH INLET
To determine tides in Saanich Inlet area. For higher high water deduct 16 minutes, for lower low water deduct 35 minutes, for half-tides (those other than highest and lowest) deduct 32 minutes.

TEMPERATURES
(To 4.30 P.M.)

	Min	Max	Precip
Halifax	62	80	
Montreal	60	80	
Ottawa	60	85	
Toronto	64	91	
Winnipeg	60	63	.16
Brandon	37	83	
The Pas	60	30	.41
Regina	40	60	
Saskatoon	46	60	
Prince Albert	51	60	.07
North Battleford	58	60	
Medicine Hat	55	70	
Lethbridge	63	70	
Calgary	40	60	
Edmonton	43	60	.03
Kimberley	30	60	
Kaslo	60	70	
Grand Forks	60	81	
Kamloops	53	79	
Penticton	50	81	
Vancouver	50	72	
Prince Rupert	61	30	[illegible]
Prince George	43	61	
Whitehorse	41	60	
Seattle	47	60	.01
San Francisco	60	70	
Los Angeles	60	71	
Chicago	70	80	
[illegible]	70	100	

Union Signs Agreement

A working agreement between the Teamsters' Union, Local 885 (TLC) and the Victoria Retail Lumber Yard has been signed, Robert Milliken business agent for the teamsters said Monday.

The company will assume all costs of B.C. Hospital Insurance Service for its employees he said.

Changes in B.C. To Be Outlined

The general meeting of the B.C. Retired Civil Servants' Association will be held on Thursday, September 3 at 1303 Broad Street at 2.30 p.m.

John Kyle will speak on his experiences of nearly 50 years in British Columbia, noting the changes he has seen as a teacher over that period.

Open Hearing Asked On Bus Proposals

A call for an open hearing by Public Utilities Commission before any of the proposed cuts in bus service are permitted has been issued by the Victoria Labor-Progressive Party.

"The time has come for the people of Victoria to call a halt to this vicious spiral of increased fares and reduced service," said Doris Blakey, LPP spokesman.

League of Roses To Elect Officers

The League of Roses Lancashire and Yorkshire Society will meet for whist and bridge on Thursday in the club rooms 904 Government Street at 7:45 p.m. There will be an election of officers at the meeting.

Enrol in the RCAF as an Air Crew cadet . . . receive your training, promotion and wings . . and embark on an adventurous career in the nation's most important business—defence of freedom!

Like all the young Air Crew Officers, you'll be brimful with a sense of accomplishment and responsibility—a professional man—a Canadian ambassador of goodwill and competence wherever you go!

If you too have a high ambition and can qualify, the RCAF offers you top Air Crew training—commissioned rank—opportunity for advancement—all the thrills of the new era in supersonic aviation.

DECIDE NOW! JOIN THE AIR FORCE

If you are 17 but not yet 25, single, and have Junior Matriculation, the equivalent or better, see the Career Counsellor at the address in the coupon—or mail the coupon today!

R.C.A.F. RECRUITING UNIT, 1815 Government St. Victoria, B.C. Phone: E 0626 or E 0334

Please mail to me, without obligation, full particulars regarding enrolment requirements and openings now available in the R.C.A.F.

NAME (Please Print) ____________
STREET ADDRESS ____________
CITY ________ PROVINCE ________
EDUCATION (by grade and province) ____________
____________ AGE ____

CAF 53-11

Candidates should take with them to the Recruiting Unit
(1) Birth Certificate (2) Proof of Education

MAKE YOUR TARGET FREEDOM!

ROYAL CANADIAN AIR FORCE

Italy, Yugoslavia Deny Having Designs on Trieste

BELGRADE (Reuters)—Yugoslavia has denied any plan to annex Trieste's Zone B and has countered with a charge that Italian soldiers violated Yugoslav territory.

Belgrade radio said Monday night that Yugoslavia will file a diplomatic protest ... charges that Italian soldiers crossed 50 yards into Yugoslavia Monday while other army units carried out manneuvres along the frontier.

The new ... denied by Italy. Relations between the two countries remained tense ... of Trieste appeared to be subsiding.

Some measure of calm was restored by an appeal for moderation from Britain, the United States and France.

But the dispute broke out anew when the official Yugoslav news agency Tanjug reported 25 Italian soldiers had crossed 50 ... Yugoslav territory from the Italian town of Gorizia, 15 miles north of Trieste.

Tanjug said the troops were deployed in fighting formation and left only after being ordered to do so twice by Yugoslav frontier guards.

The denial from the Italian foreign office in Rome was not far behind. A spokesman said the Yugoslavs have undoubtedly seen the Italian soldiers through the binoculars of their own imagination.

Italian newspapers have reported that Italian troops and tanks are being moved up to the frontier town of Gorizia but defense officials refused to confirm or deny these reports.

France Seeks Cut In Meat Prices

PARIS (Reuters)—The French government has reached an agreement with the butchers' federation under which it says the price of meat will be lowered by 10 per cent starting next week.

... government's campaign to bring the cost of living down by 10 per cent to help ease the present unrest.

The public is looking forward with keen but skeptical interest to the price-cutting plan. This is the 28th meat plan since the end of the war though the price of meat has kept soaring.

This time the chairman of the butchers' federation, one of the powerful men behind the scenes in France, has stated that the federation itself will ask for sanctions against any butcher who fails to cut his prices.

The government's long-term meat plan provides for cutting out some of the seven or eight intermediaries who now handle meat before it reaches the retailer.

The government also has plans for bringing down by 5 to 10 per cent the prices of coffee, oil, soap, margarine and macaroni by removing local taxes on these products and by asking the merchants to add a voluntary price cut of 4 to 5 per cent.

It is also negotiating with industrial associations for price reductions in furniture, shoes, household goods, electrical appliances, hats, clothes, wall paper, paint and linoleum.

Salvaging Of Money Postponed

BRUSSELS ...—The Belgian representative of a London insurance ... said Monday that salvage operations for bringing up more money from the sunken Flying Enterprise have been halted until next year because of bad weather.

The project has already yielded about $100,000 worth of sodden U.S. and ... currency.

Hamilton Mack said the little Italian salvage vessel Rostro, which had recovered the money, had left Ostende, Belgium, last week for an unknown destination after calling off further diving operations on the sunken American freighter this year.

Broadcasters Include TV

JASPER, Alta. (CP)—The Canadian Association of Broadcasters, the voice of private radio in Canada, decided Monday to change its name to recognize the advent of television in this country.

At a special meeting representatives voted to change the association's name to "the Canadian Association of Radio and Television Broadcasters." The association membership includes nine privately owned television stations.

Phone for FREE Delivery COD

Bottled BEER

PHONE G4179

25c per dozen paid for empties. Please have them ready when the driver calls.

This advertisement is not published or displayed by the Liquor Control Board or by the Government of British Columbia.

Here's where you get HOLLYWOOD BEDS

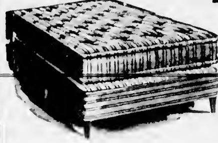

The most PRACTICAL BEDDING BUY OF ALL! Choose the model that meets your needs; enjoy the comfort, the convenience of a practical HOLLYWOOD BED!

SEE THEM ON OUR TOP FLOOR—ALL SIZES LOW-PRICED

The "ESSEX"

Spring-filled mattress with roll edge, ventilators. On sturdy BOX SPRING with legs.

2 ft. 6 — 38.80 | 3 ft. and 3 ft. 3 — 49.80 | 4 ft. and 4 ft. 6 — 54.80

The "TORONTO"

Made by Restmore. Mattress with Flex-o-lator construction, ventilators, Damask cover. BOX SPRING on legs.

2 ft. 6 — 53.80 | 3 ft. and 3 ft. 3 — 55.00 | 4 ft. and 4 ft. 6 — 57.00

The "DEVON"

Spring-filled MATTRESS of guaranteed construction with Sisa Pad turning handles. Complete with sturdy BOX SPRING ON LEGS. In all sizes, only

65.50

The "RIP VAN WINKLE"

Spring-filled mattress of GUARANTEED RESTMORE CONSTRUCTION ... beautifully made of finest material. Complete with Matching Box Spring on Legs.

121.00

The "DEEPSLEEP"

A world-famous SIMMONS Make, with one of the finest spring filled MATTRESSES with all the quality feature. Complete with MATCHING BOX SPRING ON LEGS. All sizes.

148.95

Standard Furniture Co.

RIGHT THROUGH — YATES TO VIEW PHONE B 5111

LISTEN TO LACROSSE, 9.45 EVERY GAME NIGHT — CJVI

Vancouver Teen-Agers In Incidents of Violence

VANCOUVER (BUP)—Police Monday reported three separate violent incidents involving teen-agers.

In one occurrence two girls went screaming into a house on West 31st Street Sunday night their clothes torn and sobbing hysterically. Later two 17-year-old boys were arrested and charged with indecent assault.

In another case police rushed to an address on West 18th in answer to an incomplete phone call from a 13-year-old girl. When they arrived they found the house a shambles and the girl in a state of shock.

A gang of boys forced their way into the house and "ran wild," she said.

A teen-aged blonde girl tried unsuccessfully to pick the pocket of a woman on the Gayway of the Pacific National Exhibition and was in police custody Monday.

In all 17 juveniles were arrested during the week end including one girl and 16 boys.

Indians Defeat Soldiers

WINNIPEG (CP)—A band of Indians on the Dog Creek reservation northwest of Winnipeg chalked up a victory Monday following a brief encounter with the Canadian Army.

Three soldiers were manning an army experimental station when a party of 20 braves headed by Chief Harvey Baptiste took offense at their presence on the reservation and ordered them off. The trio beat a hasty retreat to headquarters and reported the incident.

It was learned that just before the arrival of the army group a party of passing tourists stopped on the reservation and took a dip in the local lake, to the annoyance of the Indians.

Army officials reported Monday night that the experimental station, set up in connection with a flare-dropping exercise to determine exact geographic locations, has been moved off the Indian property.

THERMOVENT Electric Heat

Building or modernizing? Install Thermovent for luxurious, evenly-distributed heat! Attractive walnut and grey panels, recessed into walls, with built-in thermostat for automatic control! No smoke, flames, fumes! Simple but extremely efficient. See Thermovent today!

Consult These Authorized Dealers:

ERNEST GRAHAM, 1081 Henderson — G. 7546

MURPHY ELECTRIC COMPANY LTD., 744 Yates St. — G. 1752

J. E. JOSEPHSON, 2845 The Rise — E. 9083

G. T. WILLETT, 1280 Yates St. — E. 4496

Or The Distributors: CENTURY SALES LTD. 1029 Douglas St., E. 5151

FREE!

NEW 1953

Beltone TRANSISTOR HEARING AID

AT THE P.N.E.

Our Booth Located in the Pavilion of Modern Living No. 1 Booth Number 27 A

Plus $25.00 In Cash for the Person Submitting Name of Winner

Remember ... There Is Nothing to Buy ... No Guess to Make ... simply submit your own name or name of relative who is hard of hearing

Mail This Coupon For Free Draw

Those who are unable to visit our P.N.E. booth are invited to participate by mailing this coupon

FOR FREE BELTONE

Name of Hard of Hearing

Person ______

Address ______

City ______

Phone ______

For $25.00

Submitter's Name ______

Address ______

R. O. MUNSON & COMPANY

HEARING AID SALES AND SERVICE E 2426

206 Scollard Building

1106 Douglas Street Victoria, B.C.

NATO Forces To Practice Sub-Chasing

LONDON (Reuters)—About 300 warships, 1,000 planes and 500,000 men from nine countries including Canada will participate in a big NATO anti-submarine exercise next month, it was announced Monday.

The 10-day operation beginning September 16 will be the first simultaneously involving all three major NATO commands: Atlantic, Europe and the English Channel.

In the main anti-submarine phase emphasis will be placed on shore-based anti-submarine and carrier-borne patrol and attack planes.

LAST BIG CHANCE FOR VACATION SNAPS

LABOR DAY WEEK-END COMING UP ! !

BE SURE YOU HAVE PLENTY OF FILM ON HAND!

Order Today — Your Color or Black and White. Have Your Camera Checked So You Will Be Ready

VICTORIA PHOTO SUPPLY

"Where Good Photography Begins"

1015 DOUGLAS (In Sussex Block) E 3242

Oddity

OKLAHOMA CITY (AP)—"I want everything in the cash register," said a sinister looking man who kept his hand in his front pocket as if he had a gun. As grocery store cashier Otto Smith opened the register, the man suddenly smiled and said: "Forget it. I don't have a gun. I just wanted to see if it was as easy to pull a robbery as the papers say it is."

Police say they want to have a little chat with the joker.

ACE TEX Weather Bond Shingles

Exclusive — Whiproof

Free Estimates

VICTORIA ROOFING

640 Fort St. B 2031

GALVANIZED WIRE NETTING

14 and 16 Gauge

1" 1"x2", 2"x4" 4"x4" Mesh Welded

18 and 20 Gauge 1" 1½" 2" Mesh

For Stucco and Poultry

REINFORCING WIRE

Any Length Cut to Requirements Priced to Sell

For Your Shortage—See Our Surplus

Capital Iron & Metals Ltd.

— Free Customer Parking —

1824 - 1832 Store St. G 2434 G 8441

"Hey! You see what I see?"

When a lion appeared on a street in Memphis people fled for the doorways, and from behind windows they asked each other, "How come?"

Even though they could watch the lion with their own eyes, they still didn't know the story.

It was from their newspapers that they first discovered that Goldie the lioness had slipped away from a downtown circus. She was so bewildered by the fuss she caused, she turned around and went back.

Being on the spot is not much better than seeing one or two photographs of the action or hearing a brief announcement.

All of these can whet your appetite for news, but they cannot satisfy your hunger for the whole story.

You need the newspaper for that.

● That goes for advertising, too. The brief message that hangs in the air . . . or brief headlines here or there . . . may indeed have a momentary interest.

But the newspaper ad carries the brass-tacks quality, the urgency of the newspaper itself.

Like a news item, the ad can be examined and re-examined. Can be read any time. Anywhere. Can be clipped and carried in a pocketbook.

Add to this the fact that the newspaper reaches just about everybody in town, and you know why the newspaper is the nation's most effective advertising medium.

No wonder advertisers—both retail and national—invest more money in newspapers than in any other form of advertising.

The newspaper is always "first with the most"

THE DAILY COLONIST

1858 The Daily Colonist. 1953

AN INDEPENDENT NEWSPAPER. THE ORGAN OF NO CLIQUE OR PARTY

Published at 2631 Douglas Street, Victoria, B.C.

SETH HALTON, Publisher SANDHAM GRAVES, Editor-in-Chief

Subscription Rates: Carrier delivery in city $1.50; carrier delivery in country $1.25. Mail Rates: Canada, Great Britain and possessions, Yukon Territory one month $1.25, three months $3.50, six months $7.00, year $12.00. United States $1.25 per month, other countries $2.00 per month. Authorized as second class mail, Post Office Department, Ottawa.

TUESDAY, SEPTEMBER 1, 1953

The Cost of Railway Meals

NOT long after he took over as CNR president Mr. Donald Gordon cited as one of his eventual aims a reduction in the price of dining car meals. Now he announces that new equipment on order includes dinette cars of the lunch counter type, which presumably will cut down on the service required and enable cheaper meals to be served. Mr. Gordon says that although current dining car meals are provided at a loss the prices charged discourage many passengers.

That it undoubtedly does. It is a well-known fact that people traveling on their own money on either of Canada's trans-continental trains find dining room charges prohibitive. As a result many of them make do with snacks snatched at top speed at station stops all along the route. This is not a satisfactory culinary routine but it is one forced on many individuals whose pockets are unable to meet the high cost of dining car meals. At every station where a train halts for 10 or more minutes there is a concerted rush to the platform restaurant.

No doubt there is an inescapable overhead in the operation of railway diners that accounts in part at least for the present price list, but a system that operates at an average loss of 55 cents per meal, the figure cited by Mr. Gordon, is certainly in need of some revision. Better far even that the same loss should be incurred in serving meals more within the price range of railway patrons under a lunch counter system.

The chances are, however, that the opposite would result. Most travelers would prefer to eat on the train if they could afford it, and the new dinette cars should attract many of those currently repelled by dining car charges. Quite likely the dinettes would pay their way because of their popularity, in much the same way that roomette cars have grown in favor. Mr. Gordon says that the passenger service will continue to lose money until the railways can institute a "smart functional service" within the reach of the average Canadian pocket-book. That seems to be a self-evident truth, and it is equally apparent that the CNR president is bent on doing his utmost to bring this about. More power to him.

Hallowe'en Fireworks

ALTHOUGH Hallowe'en is two months away, the police officials of Greater Victoria, profiting from last year's unhappy lessons, have been giving serious thought to means of making the celebrations safer and more orderly this time. Because of the bad and in many instances dangerous behavior with fireworks by roving groups of adolescents last Hallowe'en, the authorities possibly would have been justified in putting an outright ban on them. That, however, would have washed out half the fun of Hallowe'en, making it a dull occasion for all the many families in the habit of using fireworks with discretion.

It is pleasing to find that instead the police officials have devised a less drastic plan which it is hoped will help to keep the situation under better control. Their chief recommendation is that the sale of fireworks should be banned entirely except for the last three days of the month. In that way fireworks—the commercial variety, at any rate—would be kept out of the hands of irresponsible youths of the type who last year made life miserable for people on downtown streets night after night for a month before the day itself. It was bad behavior of that kind which came close to ruining Hallowe'en for everybody.

Restriction on the sale of fireworks, however, leaves unanswered the problem of control after fireworks are allowed to be sold. It might pay for the police to make an example of any hoodlums caught making a nuisance of themselves; but the police can't be everywhere at once. The responsibility belong first to the parents, and it is up to them to apply discipline. A youth even in his late teens who acts the fool with potentially dangerous fireworks isn't too old for a sound walloping.

Debunking History

THIS business of rewriting history so that black stands for white, victories become defeats and Saxon kings do not burn their cakes, one must take in moderation or leave alone. Admittedly if all of the peoples of the earth are one day to understand each other something will have to be done about national histories up to the present. Hitler and Stalin tried to rearrange history with their respective nations as the epicentres of civilization, but were frankly suspected of some small bias in that regard. A really truthful world history possible would not be national; also it would probably require 1,000 years for composition, if the current rate of international agreement is any example.

On a less ominous plane, however, why do the debunkers strive so hard against childhood's fondest memories? After all these years must we believe now that the two princes were not murdered in the tower at the instigation of Richard III, that Alfred the Great did not burn the cakes left in his care by the housewife, that King Canute did not tell the sea to roll back, that there are other and "more reasonable" explanations forsooth? It may be all right about Richard—a man's character is a precious thing—but can the process of debunking stop there? Do we know for certain that Columbus "discovered" America, that Napoleon said what he was supposed to have done about men, battles and fried potatoes?

There would be no limit to the thing. Once admit history to constant change and no national or personal record would ever again be safe. Long before Columbus, for instance, there were the Norsemen, and before the Norsemen, the Irish, and all of them played around on the American scene. Let a matriarchy once take possession of the world and not even the legend from the Garden of Eden would be respected, some woman would be bound to aver that it was Adam, and not Eve, who took the first apple, having been told not to. Besides, having absorbed 12 years of asserted history in the schools what individual wants to go through all that again? It would be much wiser to leave the past alone and to do some few little things about the still possible future while there still is time. We would hate to read of the interjection of cobalt bombs into the Garden of Eden. It wasn't built for them.

Readers' Forum

Letters to the editor on any topic of genuine interest are welcome if they are brief, accurate and fair. No letter will be inserted in whole, or in part, except over the signature and address of the writer. Unsolicited correspondence cannot be returned.

CITY HALL AND POLITICS

Sir,—It is unfortunate that citizens elected and employed to administer our local municipal affairs should allow the precincts of the city hall to become the centre of political controversy, more especially when a copy of our municipal act has been at their disposal for their guidance in such matters ever since its inception.

The articles we read in the press concerning the election of Percy Wright to the legislature and his status on the staff of the city hall make poor reading for the electorate of the community, and it is hoped that at the next annual convention of the B.C. municipalities the rules governing such matters will be clarified if there is any doubt as to the meaning of any clauses, so that in future this unpleasant kind of publicity will not recur.

THOMAS TREADAWAY,
1925 Brighton Avenue, Victoria, B.C.

HOSPITAL INSURANCE

Sir,—I have heard the Royal Jubilee Hospital criticized. As a recent patient I found it everything that could reasonably be expected. The nurses, attendants and supervisors were all kind, attentive and efficient.

My stay also confirmed my faith in our hospital insurance system since I saw how it lifted a heavy financial burden from many a sufferer's head. The complaint of some people that they should not be expected to pay since they are not in need of a hospital seems to me flimsy and illogical. Many of us who have no children to send to school willingly pay school taxes, knowing it to be for the public good, and it seems unreasonable that persons who may need the service of a hospital at any time should begrudge payment for its support. In fact I would like to see compulsory payment for all who can pay exacted to the last cent. I have no objection to the dollar a day co-operative insurance since it displaces the heavier cost of living at home but I think it was a mistake to reduce premiums by $3 a year. After all, 25 cents a month means little or nothing to the individual but in the aggregate it means something for the hospital, and these Christian institutions are worthy of all the support that can be given. I only wish the system could be extended to include doctor's bills and service to outside patients.

JAMES MORTON,
710 Rupert Street, Victoria, B.C.

POISON SPRAYS

Sir,—Mention was made recently of the killing of dogwood trees by use of poison, otherwise weed killer, along our right-of-ways. Yes, such might happen, but trash growth can creep into our forests too. Broom, alder and thistles by their great thirst can drink up all the water and thus kill our much to be desired timber. So it's a clear case for man. He has to think and do or perish, whether he likes it or not.

O. GOODMAN,
Grant Road, Sooke, B.C.

Conference Seat.

Thinking Aloud

"... of shoes—and ships—and sealing wax—of cabbages and kings."

By TOM TAYLOR

A WEEK or so ago I cited the anonymous cricketing correspondent of the Times (London) as an example of the literary grace that attaches to this particular game. I fancied then that should England win the last Test with Australia he would forthwith leap on the back of Pegasus, but alas he let me down.

Perhaps he was overcome by his country's success; at any rate this was the best he fashioned: "Here were acute and concise runs, to be counted as skeins of thread and unwound at large as they were wanted. . . . In due course the magnificent day dreams of a whole summer were reality. Edrich's 50 arrived and soon England were adorned profusely with all the decorations of victory itself."

Fairly ornate at that, though, don't you think?

* * *

Noticed an item about the UN's "Pin-up Boy," to wit, Sir Gladwyn Jebb. He is the idol of serious TV watchers, who enjoy the dialectical mincemeat he makes of Soviet spokesmen. Even Britain-baiting Colonel MacCormick terms him "brilliant." What intrigues me, however, is to learn that the man who crosses words eloquently in debate is no good at crossword puzzles.

* * *

"Proper and adequate tipping is an important element in hotel service," said an insurance convention booklet distributed here last week. That it is, but should it be? Tipping is a nauseous thing not only for the pocket of the giver but for the self-respect of the receiver. It puts honorable work into a menial caste, and society would be much happier without this form of blackmail.

The joker too, is that often the tippee is better off financially than the tipper.

* * *

Had a strange experience the other night. I hauled out the necessary instruments of torture and started to cut the lawn. Back and forth I trundled, changing the pattern now and then by doing some edge trimming. Suddenly I discovered I was humming and had to bring myself to very sharply, lest . . .

I actually begin to like cutting lawns!

* * *

The Spectator on the Calgary stampede parade:

"And then, of course, there were cowboys and Indians: cowboys by the hundred, some in horse-drawn wagons warbling bravely over loud-speaker systems that obstinately refused to work, others—lean, tanned men in faded jeans and dust-covered work shirts, hats well down over pale blue eyes and casting into shadows the two-day growth of beard, cigarettes drooping from thin lips. . . . Indians of all shapes and sizes . . . riding down the crowd-lined street with the bored and disdainful expression of lions in a circus. . . . No one appeared to think it odd that the first contingent was followed by a glittering municipal garbage truck, snorting aggressively like an impatient bloodhound, and draped with a large white banner which read 'Help Keep Our City Clean.' No one seemed to think it remarkable that one of the young braves should be wearing horn-rimmed spectacles. And no one heard the anguished cry of a long-cherished illusion biting the dust for the last time."

Patronising, if you ask me.

Gerald Waring
Reports from Ottawa

PARTLY as a result of complaints from manufacturers and partly because of the election campaign furore, the department of national revenue is making special efforts to stop any textile dumping which may be going on.

After dumping has either been halted or proved to be a figment of the imagination of Canadian manufacturers, the government will be on solid ground in replying to further complaints from domestic producers.

It can advise them to meet import competition by reducing their costs and or profits. Or if it sees fit it can ask Parliament to increase tariffs, establish quotas, or otherwise give added protection to the country's textile industry.

However pending determination of what the situation concerning dumping really is, the government has made no decision. And the report in New York textile circles that Canada will increase its duty on American cotton piece goods on Jan. 1 is certainly founded on little more than apprehension.

* * *

Customs Deputy Minister Dave Sim has ordered goods appraisers at ports of entry to scrutinize textile invoices carefully for any signs of phony values. At the same time he has assigned a dozen men to visit United States mills from which textile imports are made to determine whether import prices are lower than the prices at which the same goods are being sold in the States.

The way they find out is by walking into mill offices and demanding to see the books—a fairly high-handed procedure, to be sure, but one they get away with because they hold the whip hand. If the mills refuse the customs people can boost by 50 per cent the dutiable value of goods those mills export to Canada.

This is no idle threat. A number of U.S. manufacturers have felt this proscription's effect on their sales, although not in connection with the current complaints about textile dumping. Any goods from Czechoslovakia and Poland long have been subject to this 50 per cent dumping duty because Sim's inspectors can't get behind the Iron Curtain to check domestic prices.

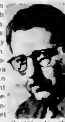

* * *

There's no doubt manufacturers are feeling the competition of U.S. cottons. Fibre and textile imports from the U.S. increased in value from $85,000,000 in the first five months of 1952 to $100,000,000 in the January-May period this year. As a result, Canadian production is now supplying less than half of the Canadian market.

In such circumstances the domestic manufacturers' natural reaction is to cry wolf, to claim that the reason U.S. textiles are underselling theirs is that the American are dumping in Canada. More often than not, the real reason is that Canadian production costs are too high, or the Canadian manufacturers haven't been quick enough in adjusting their prices to marketing conditions.

The textile imports price probe, which admittedly is just getting into high gear has turned up no evidence yet to warrant the conclusion that widespread U.S. dumping is under way. And any increase in protective tariffs is considered unlikely while Canada is trying to persuade the U.S. to relax tariff barriers—unless for policy reasons the government thinks a little retaliation would have a salutary effect on Washington.

Power from Atomic Fission

By ARTHUR MORLEY, From Sydney

BRITAIN is "seriously challenging" America's lead in atomic science. So announced South Australia's Premier Thomas Playford, whose state contains the great Woomera rocket range, the Salisbury Scientific Research Station and an important uranium field (Radium Hill).

Playford has just returned after inspecting atomic establishments in the United Kingdom and America, and has conferred with his government's atomic scientists.

With British co-operation Playford says South Australia is pushing ahead with construction of the Southern Hemisphere's first atomic pile, which is expected to be in operation by 1960. "At that time," Playford said, "electricity generated by atomic fission will be the cheapest in the world. Cost of power generated by atomic fission is, theoretically one penny a unit, and British research now aims to reduce this."

Australian co-operation with Britain in atomic research and development is becoming even closer. More than $2,800,000 of developmental capital, mostly British, already has been sunk in the big Rum Jungle uranium field in the Northern Territory, and production of ore is certain to reach "important strategic quantities."

Canberra reports say that the British government is expected to agree to an Anglo-Australian plan by which great plants for the production of fissionable material for British atomic bombs are to be erected in the remote interior of Australia, close to the uranium source and safe from enemy attack.

Preliminary details, however including the provision of vast quantities of electric power, have yet to be worked out.

Fun, Fact and Fiction

Reading the foreign news is about like reading a recipe for some casserole dish. Unless you're an expert, you can't tell whether it is going to be good or bad.

* * *

A young claim investigator was assigned to the task of locating a woman who was the beneficiary of a large life insurance estate. Several weeks passed and the company began to get concerned. At length the investigator showed up in the home office, announcing that he had found the missing beneficiary.

Claim Manager: Well, for heaven's sake, where is she?"

Investigator: "At my place. I married her yesterday."

* * *

"Darling," said the poor young man, when the subject of marriage came up, "you know I love you, but marriage is just impossible. Why, I couldn't keep a canary."

"Of course you could dear," the girl declared firmly. "I love them."

Under the Clock

By RAY BAINES
City Hall Reporter

A RECENT visitor to the City Hall noticed bars on some of the windows facing a closed courtyard and wondered if the building had once been the city jail.

No, he was told, it hadn't. The bars were put up in the early 30's to keep the rabble out. Mayor David Leeming ordered the windows barred when the City Hall staff were disturbed by a rumor that hungry unemployed gangs planned to place a bomb under the building.

All this was a good deal before my time. But for people who gripe today about high prices and high wages I recommend a chat with some of the city officials who were around during those dark days.

* * *

City assessor A. G. Joyce was one of them. He worked in the city's tax department and recalls that he held the position of "tax sale clerk," a position not needed any more. So many homes were reverting to the city for taxes during that period, that keeping track of them required a full-time clerk, working all year on the one job.

In 1933 the city advertised for an office boy. Salary—$65 a month. There were more than 100 applicants, most of them married men with families.

Angry hungry men gathered outside the City Hall two or three times a week. They were told to take their problems down to the Legislative Buildings and officials there sent them back to the City Hall.

Mayor Leeming was once punched in the nose on the City Hall steps when he tried to leave the building. Clerks in the City Hall with steady, $90-a-month jobs were the envy of the hungry men outside.

* * *

Mr. Joyce recalls houses that would now bring $10,000 went unsold at $900. The city, he said, did everything in its power to help people pay their taxes. It reduced assessments, excused late payments, extended deadlines and waived late-payment penalties. Still the houses reverted.

One of the reasons for the recent re-assessment program throughout the city was to bring assessments which were lowered during the depression back into line with current market values.

Mr. Joyce considered himself a pretty lucky guy in those days. He bought a new home, a car and furniture on $115 a month. "I was sitting on top of the world," he said.

Sure, people say, wages were low but you could buy prime beef for 15 cents a pound. Yes, you could if you had a job. No, thanks. I'll take today's high prices and low unemployment figures.

The Packsack

OF GREGORY CLARK

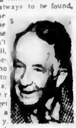

THE Packsack had a piece a while ago about engineers, remarking that on every big construction enterprise there is always to be found, sitting up at the head table in the mess-hall, some old cuss who isn't an engineer at all, but just a practical man who knows how to build bridges, erect power plants and get things done in a practical way. One of our readers, an engineer, sends in the following example.

On a very big construction job recently they had a pit 10 feet deep, and beside it a great generator, weighing several tons, which had to be lowered into the pit.

But due to some oversight on the part of the makers and readers of the blueprints, there was no room overhead for the erection of any hoisting device by which the generator could be lowered into the pit. Here was a fine how-do-ye-do. After everybody with degrees had studied the problem, it was decided that a hole must be knocked in the overhead construction work already done in order to make room for the momentary installation of hoisting gear of some kind.

* * *

The old cuss to which we referred was standing by.

"How much do you figure," he asked, "that is going to cost to knock out that roof and bring in a hoist?"

The experts estimated it would cost around $1,500 and would delay operations a couple of days.

"I'll get that generator in the hole," said the old cuss, "in four hours and it won't cost you $200."

It was a deal. The old cuss sent trucks on the run for a couple of tons of ice, from an ice house not far away. While they were getting the ice, he got ready a steam hose from another part of the job.

When the ice came, it was neatly stacked in blocks into the hole, which was filled level. The generator was easily moved onto the ice. The steam hose was turned on, and in a very short time the generator sank gently into the pit.

With his profit the old cuss stood treat for all the high-priced staff on the job.

School Opening Has its Woes

BY MARY GWYNNE

There's a big grin, a big wink around the number 8 of the September calendar in most British Columbia homes this year.

To "mom" it may be a bit almost equivalent with Christmas. To the kids it is a day of mixed feelings, mostly bad.

For the teachers in B.C. schools, September 8 means the beginning of another year of battle after basic with varying intelligence and hope of triumph next June.

PROBLEM FOR BOARDS

School boards the province over look to September 8 with not a little dread to them it means another struggle of where to put all those extra children that weren't there in June.

Bad tasks on school opening date are another drain on his summer-spent bank balance. Books, clothes, shoes (much school money and the new bike that will be promised sometime in July.

Meeting school opening is policemen and firemen and you get a combined sigh of relief and a twinge from more grief to come.

So more false alarms, broken windows from hasstasts, fires on the beach where there shouldn't be fires, drownings and near drownings, and the thousand other things that youngsters can get into.

TRAFFIC PROBLEM

On the other hand there is the traffic problem, keeping the same children out from under the wheels of cars whose drivers are hurrying to and from work during school hours.

But of all the people who are affected by school opening, the school board member is probably the most harried of the lot.

Although it is the position of the department of education to see to the housing of school students and provide the money that will build new schools, it is the board which closes the statistics figure during the summer months, there are always about 50 signs counted for children who appear from 21 years, it is this record which makes him top man of the club, and one of the greatest "little" salesmen in the U.S.

OUTLOOK BRIGHT

Robert E. Murphy, executive vice-president of California Western Stage Life Insurance at the opening business session said that the life insurance business in the U.S. looked bright and stable.

He commended the sound money policy of the Eisenhower government; the stabilization of commodity prices, and the economy. "We like Victoria as a convention spot," said Mr. Murphy pointing out that the first convention in this city in 1945 attracted only 73 people. Three years later there were 96.

This year the total roll-call is 375, and most of the men attending are agents who have brought their wives and families.

This is encouraged by the company which not only hires these co-ordinator, Leonard Hatcher said Monday.

Anyone interested in joining the classes is asked to phone Mr. Hatcher at civil defence headquarters, 622 Cormorant street.

Mr. Hatcher and his staff are particularly interested in training people as wardens, welfare wardens, auxiliary firemen and policemen, and all women interested in training as nurses.

U.S. Club Holds Third Victoria Convention

A U.S. life insurance company that does no business in Canada chose Victoria so much that it limited of maximum employment.

"All these things make for a good market in life insurance," he said.

California Western States Life Insurance Company, operates in the 11 western states as well as Canada and Hawaii. It is one of the bigger US companies in the life field and $1,000,000,000 of life insurance before.

Training to Start

TIMKEN HEAT

CAN'T BE BEAT!

For the Best in Oil Heat, call

WESTERN HEATING PRODUCTS LTD.

858 Broughton St., G 5181

What you should know about women

Realize — in the last generation there's been a change in the manner many women lace life and man? That a growing number make their own way, act no odds of any male? That the new model is essentially still every bit as female as the old?

In September Reader's Digest, there's a provocative article on today's woman which should be of tremendous interest to every adult male.

Here's the key to lasting happiness between sex and woman.

Get your copy of September Reader's Digest today: 45 articles of lasting interest, condensed from leading magazines, current books.

A comfort-investment that soon pays for itself

J·M Spintex INSULATION

Saves up to 30 cents of every dollar you spend for fuel!
Keeps your home up to 15° cooler in summer!

Spintex, Johns-Manville's new improved long fiber rock wool, assures the maximum in comfort, fuel savings and permanence. Originally developed for industry, Spintex is now available in all standard forms as a highly efficient insulating material for both new and existing structures.

Spintex Insulation keeps your home comfortable the year round—up to 15° cooler in summer and snugly warm in winter. The fuel savings, alone, soon repay your investment and the added comfort continues as long as your house stands. Remember, too, because Spintex is a mineral wool insulation, it can't burn; rot or harbour vermin!

Before you insulate, get full details on J-M Spintex Write Can. Johns-Manville, Dept. N-13, 199 Bay St., Toronto. Or see your J-M dealer or home insulation contractor.

FOR INDUSTRY

Insulations for hot pipes, brake linings for cars and trucks, and acoustical materials for noise quieting. These are some of the many Johns-Manville products and Manville molds for Canadian Industry. The complete list embraces more than 400 lines of products.

Transite Pipe • Industrial Insulations • Friction Materials Packings and Gaskets • Machinery Covers Filtration Materials • Acoustical Materials

Johns-Manville

time tested materials for building and remodelling

Victoria Retail Lumber Yard Ltd.
1967 Government St. B 7139

Parker-Johnston Limited
1314 Broad Street B 6535

Sidney Lumber Limited
2535 Government St. B 5187

BUTLER BROS.
Quadra at Cloverdale F 6011

Magic Circle Holds First Annual Picnic

The first annual picnic of the Victoria Magic Circle was held Sunday afternoon at Sandy Beach, near Mill Bay. The outing was attended by approximately 26 members, their families and friends.

A large wade vanishing act was performed by the children who caused all the food to disappear in a remarkable fashion.

Later the group was entertained by Ernie Cockbird, well known magician.

MEMBERS PRESENT

Members present included Mr. and Mrs. Douglas Hankey, Mrs. Carl Lemmon, Mr. and Mrs. Jack Williams, Mr. and Mrs. Louis Madden, Mr. and Mrs. Don Robinson and Per Thurber.

Mr. Williams was in charge of the picnic arrangements and Mr. Madden arranged for children's games.

Car Seized As Customs Passed Up

The driver of an English model station wagon, who jumped the customs at the Black Ball Ferry wharf Sunday and drove home without waiting for a customs check was apprehended in Mill Bay officers Monday.

Police report the car was in a small accident on the wharf and took off right away. The car has been seized by the police until the matter is cleared up, but they say there is little likelihood of court action.

Loot Only Few Cents In Service Station

Thieves who broke into the service station on top of the Four Mile Hill over the week end got only 60 cents, RCMP reported Monday.

Entrance was gained through a rear window by removing a pane of glass and releasing the catch, police said.

The Danish marine research vessel Galathea obtained her deepest samples from 34,000 feet down in the Pacific.

"Milk's Great For the Man on the Job"

FOR EXTRA ENERGY . . .

the vanilla mug, vanilla milkshake, date-treat milk in generous quantity with every meal! Supplies vital food elements for the long health and vitality.

ARRANGE DELIVERY BY PHONING

G 3039

Shepherds Dairy

DAIRY Home Delivery

1411 COOK ST. PHONE G 3039

W. L. SCHROEDER DISPLAYS LARGE NEW SHIPMENT OF FAIRBANKS-MORSE OIL-FIRED FURNACES

The Fairbanks-Morse Oil Furnace is more than ever in demand, according to W. L. Schroeder, agent for Fairbanks-Morse oil heating equipment at 1326 Government Street. Here is shown a section of the new shipment recently received, along with the competent staff of men who handle sales, installation and servicing.

Mr. Bill Stothers, centre, Fairbanks Morse sales representative and Mr. Harry Wilf Schroeder at his left, invite you to make a thorough inspection of these heating units before you come to a final decision on your particular heating system. They are pleased to give you all the time and every assistance necessary in making the proper installation for your home or place of business.

These men assure you that there is on finer installation than a high quality Fairbanks Morse oil fired furnace for future fuel economy and ease of maintenance. These installations are available in five high and low-boy sizes and include a large underground tank which gives you a saving on your oil by buying in bulk.

Briefly the Fairbanks Morse furnace offers you these striking advantages

Complete coverage in high and low-boy sizes, nickel chrome heat exchanger with 20-year guarantee, exclusive corrugated heat exchanger design with 30% more efficiency than conventional types. Fairbanks-Morse own highly engineered gun-type oil burner. Lau or Brundage multi-blade air circulating fan equipped with variable speed drive for more efficient operation, greater economy in operation and many other quality features. It is the installation to give a lifetime of heating ease, economy and satisfactory operation.

Your heating problem will be thoroughly considered, and an estimate will be made on its costs without any obligation to you. It will pay you to give the Fairbanks Morse Oil Furnace your closest study and consideration for it offers you the highest economy operation of any unit.

Full particulars are available at W. L. Schroeder agent for Fairbanks-Morse Oil Heating Equipment, 1326 Government Street, Telephone E 3612.

Woodward's

Your Fashion Centre

SPECIAL!

Coats

By "WETHERALL" of Bond St., England

Exclusive with Woodward's in Victoria

A new shipment has just arrived of these classic "FOURWAY" coats in a collection of attractive "Bond St." pastels, with colors of blues, greys and browns. "Wetherall" the name of distinction which means top quality and fine workmanship.

OUTSTANDING VALUE!

$49.50

Early Shopping Is Advised!

Woodward STORES (Victoria) LTD.

DOUGLAS AND COURTNEY — PHONE BEACON 7231

STORE HOURS: 9 A.M. TO 5 P.M. — WEDNESDAY, 1 P.M.

Repeat Offer!

INTERNATIONAL HARVESTER REFRIGERATORS

8.5 CUBIC FOOT CAPACITY

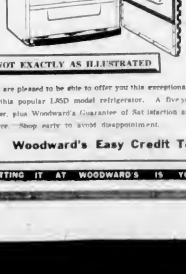

Check These Features:

- Thermostat Controlled Butter Keeper
- Twin Crispers
- 3 Large Door Shelves
- 11 lb. Meat Drawer
- 8.5 Cubic Foot Capacity

SPECIAL PRICE

$369.50

NOT EXACTLY AS ILLUSTRATED

We are pleased to be able to offer you this exceptional saving on a limited quantity of this popular LRSD model refrigerator. A five-year warranty by the manufacturer, plus Woodward's Guarantee of Satisfaction are included in this Special Sale Price. Shop early to avoid disappointment.

Woodward's Easy Credit Terms Available

GETTING IT AT WOODWARD'S IS YOUR BEST GUARANTEE

Car Driver Unharmed In Power-Pole Crash

A car was demo[illegible] no it about one foot longer on one side than the other. Vinalco was unhurt.

Road early Sunday morning.

A car driven by Ruth Lessing, Cedar Hill Crossroad, struck a power pole at a speed of 60,000 mph.

The pole sheared off and [illegible] power in RMC Dockyard, RMCS Naden, Royal Roads and as far north as Jordan River.

CAR FRAME TWISTED

RCMP officers report [illegible] force of the collision twisted the frame of the car making it [illegible]

In another accident on the Island Highway about 7 p.m. Sunday eight cars had gone and trunks crushed when a car slipped on the hill heading toward Victoria.

Seven other cars coming down the hill, all collided with one another forming a chain of bare drivers with dented [illegible] police officers said.

No one was injured and the damage was minor in all cases, the frame of the car making the police report.

Dangerous Driver Gets Fine of $75

William Kirby, 19, of 2[illegible] Bagot Street, was fined $75 and [illegible] had his driver's license sus[illegible] pended for six months in city [illegible] police court Monday when he pleaded guilty to a charge of dangerous driving.

Police Constable John Inger told court he paced Kirby at 70 miles an hour along Esquimalt Road Saturday night. After crossing the Johnson Street bridge the car went into the [illegible] grounds skids and proceeded at [illegible]

When he stopped Kirby on Johnson Street, he said the only comment the man had to make was, "Oh, so I made a fool of myself."

Joseph V. Grant, 2014 Doug[illegible] was sentenced to 15 days in jail by Magistrate H. C. Hall Monday when he pleaded guilty to driving while his ability was impaired by alcohol.

Elliot was told Grant side-swiped a car on the Gorge Road about 7:30 p.m. August 27, and continued on for another 300 feet before stopping.

Grant admitted to a previous conviction of impaired driving on March 24 in a similar police court.

Two Injured In Accidents

William T. G. Masse, 1750 Fairfield Road, was taken to Royal Jubilee Hospital early Monday morning suffering a broken shoulder, wrist and ankle after the motorcycle he was riding was in collision with some rocks. Saanich police report.

About 40 minutes later a car driven by Thurlow Hughes, 3189 Strathmore, went out of control on Blenkinsop Road and turned over in a ditch.

PASSENGER HURT

A passenger in his car, Patricia Poole, 1854 Holland, received severe cuts to her right arm in the accident. She is reported in good condition in Royal Jubilee Hospital.

Damage in the car was estimated by Saanich police at about $700.

Col. Greer Horse Show Judge

Col. H. C. Greer, one of the outstanding horsemen on Vancouver Island, has consented to judge the Victoria Riding Academy's Junior Club horse show to be held Wednesday.

The show will be held at the academy, Cedar Hill Crossroad, grounds starting at 1:30 p.m.

WANT CONTESTANTS

Approximately 100 young riders will take part in the one [illegible] from Victoria and district and some 26 from up-Island points. Fifteen riders and five horses are coming from the riding on Cobble Hill Club, at Cobble Hill.

Other show officials are Gerald Amsden, ring master; Capt. R. Langford, ship judge; Miss Denise Yates, ring [illegible]

Among the scheduled events double riding, jousting and for the children, who will range bending race, gymkhana, equitation, jumping, western stock poles, western obstacle and saddle seat class, bareback hack, alley jumping.

Drivers Appear in Court For Various Violations

John Hooker, 1634 Douglas, was [illegible] court Monday by Magistrate H. C. Hall when he pleaded guilty. [illegible] in a charge of careless driving [illegible] August 15.

The magistrate then remanded [illegible] him until September 8 when he will consider a suspension of [illegible] his driver's license.

John Doney, Mount Newton, driving a car that had no [illegible] Sooke road, was fined $10 [illegible] license plate on August 6.

[illegible] pleaded guilty to a charge of [illegible] which delayed the signing of the agreement for several [illegible]

Coach Lines' Staff Gets Retroactive Pay Boost

About 130 employees of Van[illegible] coach lines will receive back pay [illegible] benefit from a new contract. Mr. Sinneal also announced Burn Farm's War Piper in a [illegible] stakes drubbing a seven that an agreement had been drawn [illegible] and a half mile handicap signed between the union and [illegible] a new wage of $1.[illegible] and [illegible] Transportation Co. Ltd. gives office employees a weekly [illegible] that gives bus drivers a nine [illegible] raise of $3. The increase will be over-[illegible] increase to a total [illegible] Retroactive to December 1, 1952, of $1.80 and last drivers an [illegible] increase of .31 cents an hour for limousine work.

The signing of the contract last week brought to an end the lengthy negotiations which [illegible]

Robert General International representative of the Canadian Brotherhood of Railway and CTW-CCL, said the new agreement would expire May 31, 1954.

DAILY MAIN SNAG

Chief snag in the negotiations [illegible] the agreement for several [illegible]

TOP JUVENILE

SARATOGA, N.Y. (AP)—Artimo, a two-year-old bay colt owned by James Cox Brady, stamped himself as one of the best juveniles in the United States Saturday when he captured the $73,600 Hopeful Stakes by a neck over Blue Burn Farm's War Piper in a [illegible] minute and [illegible] seconds.

A moccasin age skull found in Kenya in 1948 is estimated in [illegible] 20,000,000 years old.

Danish Consulate

[illegible] of Denmark was established in 1948.

DON'T SCRATCH
ECZEMA - RASHES
Don't let itching skin torture you any longer. Stop scratching at once with Cuticura Soap and Ointment. But wash [illegible]

CAT-TEX
CAT-TEX
BY CATS PAW
THE SOLE OF ECONOMY

"29 to 1"
there's a Pontiac for You!

Illustrated—Pathfinder 4-Door Sedan

Whatever you want in a car, the odds are all in favor of your finding it in Pontiac! That's because Pontiac offers you far more than any other car in the price range it brackets.

For instance, only Pontiac offers you 29 *Beautiful Models* to choose from, each breath-taking in handsome in any one of the twenty-nine gaiety colors and color combinations available. Only Pontiac offers you a selection of no fewer than 5 *Great Series*—the Pathfinder, Pathfinder Deluxe, Laurentian, Chieftain and Chieftain Deluxe series. Only Pontiac offers you, as extra-cost options, a choice of *Two Fully-Automatic Transmissions*—new, finer *Powerglide* on Pathfinder Deluxe and Laurentian Series, or spectacular *Dual-Range Hydra-Matic Drive* on Chieftain and Chieftain Deluxe Series. And Pontiac gives you your pick of *Two Great High-Compression Engines*—the *Thrifty Six*, with dramatically increased horsepower or Pontiac's *8-Cylinder Engine*, the most highly perfected engine in the industry!

These are only a few of the wonderful features which have made Pontiac climb so fast in public favor. Visit your dealer soon and learn about Pontiac's extra beauty, comfort, safety and performance. You'll agree that we're right when we say that Pontiac is in a class by itself.

29 BEAUTIFUL MODELS
29 COLORS & COLOR COMBINATIONS
5 GREAT SERIES
2 FULLY AUTOMATIC TRANSMISSIONS
8 BEAUTIFUL SPORTS MODELS
2 HIGH COMPRESSION ENGINES

Pontiac
NO OTHER CAR HAS CLIMBED SO FAST IN PUBLIC FAVOR

DAVIS MOTORS LTD.
900 FORT ST., VICTORIA, B. C. G 8154

This is the Gin
Quality Incomparable
IMPORTED FROM NORWICH, ENGLAND
Gordon's
Stands Supreme
TANQUERAY, GORDON & CO. LTD.
the largest gin distillers in the world
This advertisement is not published or displayed by the Liquor Control Board or by the Government of British Columbia

Preserve Okanagan PEACHES NOW

Your FURNACE OIL SUPPLY GUARANTEED FOR AS LONG AS YOU WANT IT...
with an Imperial Oil "Evergreen Contract"

Esso
FURNACE OIL
Imperial Oil controls every step in the production of Esso Furnace Oil to guarantee you the quality in a fuel especially developed for automatic oil burners. And an Imperial "Evergreen Contract"—guaranteed by Imperial Oil Limited—means automatic weather-controlled delivery and sure, economical heat.
Esso
write or phone the nearest office of
IMPERIAL OIL LIMITED

Stock Quotations—Market Report

Toronto Mines

Sales	Stock	High	Low	Close	Sales	Stock	High	Low	Close
[illegible]	[illegible]	[illegible]	[illegible]	[illegible]	[illegible]	[illegible]	[illegible]	[illegible]	[illegible]

Toronto Oils

Sales	Stock	High	Low	Close	Sales	Stock	High	Low	Close
[illegible]	[illegible]	[illegible]	[illegible]	[illegible]	[illegible]	[illegible]	[illegible]	[illegible]	[illegible]

Montreal-Toronto Industrials

Stock	Bid	Asked	Stock	Bid	Asked	Stock	Bid	Asked
[illegible]	[illegible]	[illegible]	[illegible]	[illegible]	[illegible]	[illegible]	[illegible]	[illegible]

New York Market

[illegible]	[illegible]	[illegible]	[illegible]	[illegible]	[illegible]

The above stock quotations are supplied by A. E. [illegible] Burns & Co. Ltd., Hagar Investments [illegible] Investment Dealers' Association

Closing Averages

DOW JONES:

30 Industrials	261.22, off 4.52
20 Rails	95.63, off 2.74
15 Utilities	49.60, off .45
65 stocks	101.39, off 1.92

Shares: 2,190,000.

TORONTO:

Industrials	305.00, off 2.52
Golds	75.41, off 0.60
Base Metals	145.71, off 1.69
Western Oils	91.7, off 2.56

Shares: 2,717,000.

MONTREAL:

Industrials	183.9, off 2.30
Utilities	9.40, off 0.90
Golds	54.74, off 1.93
Papers	715.19, off 9.01

Shares: 447,900.

VANCOUVER:

Golds	28.85 off 0.23
Base Metals	135.91 off 0.77
Oils	308.44 off 4.00

Sales: 83,115.

Today's Dollar

MONTREAL—	Close	
U.S. dollar	[illegible]	1 33
Pound sterling	2.77 [illegible]	1 16
NEW YORK—	**Close**	
Canadian dollar	1.01 [illegible]	+ 1 43
Pound sterling	2.81 [illegible]	1 37

Grain Prices

WINNIPEG (CP)—Most prices showed a stronger tone in moderately active trade, aided by upturns on United States markets which, in turn were influenced by reports of corn-crop damage in the mid west due to the severe heat.

Some recessions came at the close, but barley and flax remained firm. Oats and rye dipped slightly lower.

American interests picked up oats. Moderate demand in barley included small export purchases with week-end business reported to the United Kingdom.

Light offerings and orders from processor and seaboard houses kept flax higher. Rye was mixed trade.

	Open	High	Low	Close
Oats—				
October	[illegible]	[illegible]	[illegible]	[illegible]
December	[illegible]	[illegible]	[illegible]	[illegible]
May	[illegible]	[illegible]	[illegible]	[illegible]
Rye—				
October	[illegible]	[illegible]	[illegible]	[illegible]
December	[illegible]	[illegible]	[illegible]	[illegible]
May	[illegible]	107	[illegible]	[illegible]
Barley—				
October	[illegible]	[illegible]	[illegible]	110
December	[illegible]	[illegible]	[illegible]	[illegible]
May	[illegible]	[illegible]	[illegible]	[illegible]
Flax—				
October	[illegible]	390	[illegible]	[illegible]
December				[illegible]
May	390	391	388	390

Cash Grain Close

Oats—No. 2 cw [illegible]. Barley No. 3 cw [illegible]. Rye—No. 2 cw [illegible], track [illegible]. Flax—No. 3 cw [illegible], track [illegible]. Prices for Class Two wheat for export to countries outside IWA [illegible]. IWA and Domestic prices [illegible].

CHICAGO (AP)—Corn and soybeans spurted several cents on the board of trade as a bright sun continued to beat down on the midwest's parched soil.

Hedge selling knocked wheat down and so did the belief there would be quite heavy deliveries of cash wheat on September contracts Tuesday. September oats also weakened, although other months held steady.

	Open	High	Low	Close
Wheat—				
September	[illegible]	[illegible]	[illegible]	[illegible]
December	[illegible]	[illegible]	[illegible]	[illegible]
May	[illegible]	[illegible]	[illegible]	[illegible]
Corn—				
September	[illegible]	[illegible]	[illegible]	[illegible]
December	[illegible]	[illegible]	[illegible]	[illegible]
May	[illegible]	[illegible]	[illegible]	[illegible]
Oats—				
September	[illegible]	[illegible]	[illegible]	[illegible]
December	[illegible]	[illegible]	[illegible]	[illegible]
May	[illegible]	[illegible]	[illegible]	[illegible]
Rye—				
September	[illegible]	[illegible]	[illegible]	[illegible]
December	[illegible]	[illegible]	[illegible]	[illegible]
May	[illegible]	[illegible]	[illegible]	[illegible]

Egg Market

Producer—	
Grade A Large	63c
Grade A medium	58c
Grade A small	43c
Grade B	34c
Wholesale—	
Grade A large	70c-73c
Grade A medium	67c-69c
Grade A small	53c-54c

Complete Vancouver Trading

Sales	Stock	High	Low	Close	Sales	Stock	High	Low	Close
[illegible]	[illegible]	[illegible]	[illegible]	[illegible]	[illegible]	[illegible]	[illegible]	[illegible]	[illegible]

Unlisted and Miscellaneous

Stock	Bid	Asked	Stock	Bid	Asked	Stock	Bid	Asked
[illegible]	[illegible]	[illegible]	[illegible]	[illegible]	[illegible]	[illegible]	[illegible]	[illegible]

Wall Street Foresees Lower Prices

NEW YORK (AP)—The stock market dropped to a new low for the year Monday. It was the year's third worst fall.

All sections of the market [illegible] especially the railroads. Losses extended to between 1 and 3 points with many issues going beyond that range.

The move is regarded as an adjustment of stock prices to the lower levels of general business expected later this year and next.

When the industrial segment of the market broke through to a new low for the year, that immediately became a signal for professional selling. The public had little or no part in trading.

Toronto Weakens

TORONTO (CP)—The Toronto Stock Exchange dropped sharply in sympathy with a declining New York market. Big interlisted western oils and industrials were hardest hit.

Western oils plunged a further 2½ points to their lowest index level since January, 1950. Canada Southern, and Pacific Pete issues interlisted on Toronto and New York—lost between 70 and 90 cents. Central Explorers, Calgary and Edmonton, Gridoil and General Petroleum A gave up lesser amounts. In the last six trading days, western oils have wilted more than 9½ index points.

In industrials losses ran to around $3. Utilities were the only section to hold firm.

Uraniums and New Brunswick base metals shared in the general declines.

Base metals fell more than 1½ index-points. Selling was heaviest in such key senior issues as Consolidated Smelters, Hudson Bay, Falconbridge and Steep Rock.

Losses were less widespread in golds where Giant Yellowknife, Lake Shore and Dome fell as much as $1.

New York Market Shows New Weakness

BY HARRY YOUNG
The Colonist Business Editor

The New York stock market took another weak turn Monday. Led by the rails, the tendency was lower throughout.

Industrials now have lost all their gains of the past two months and the Dow Jones register of selected industrial stocks dipped fractionally to a [illegible] year. The railways had already made a new low last Thursday and Friday and they proceeded to a third new low Monday.

In terms of percentages which give a more realistic idea of what is happening than the averages, the New York rails Monday shed 2.78 per cent of their value while the select industrials lost 1.70 per cent.

NOT ALARMING

While these losses are not to be construed as alarming coming on top of successive weak sessions during the past few weeks, they are to be treated with some constructive thinking.

Obviously the end of the shooting war in Korea for the time being has slowed down the east-west rail movement of defense materials and the recent high net earnings reported by many of the leading lines may be hard to maintain.

There is also good reason to believe that the accumulated needs of the consumer public which existed shortly after the Second World War have now all been met, and the purchasing of luxurious extras that make up the high U.S. standard of living are no longer available, to a public which is having to pay higher taxes with a dollar which is shrinking in its purchasing value.

CANADIAN HIT, TOO

While the Toronto and Montreal stock markets are capable of making their own trends, any major movement on the New York stock exchange is reflected in Canadian prices.

It was no exception Monday, when some Canadian stocks showed sharp declines.

These losses were principally in the big companies whose stocks are traded not only in Canada but also in New York.

Canadian Pacific, International Nickel, Consolidated Mining and Smelting, Dome Mines, Hiram Walker, Distillers Corporation-Seagram, McIntyre and Royalite all dropped on selling in New York.

On the other hand, many leading Canadian stocks resisted the downward trend because they are largely independent of United States vacillations.

Gains for instance were recorded by a varied assortment of stocks led by Bell Telephone, Canada Steamships, Brazils, Fraser and Canada Car.

OILS MOVE LOWER

The western oils however are a law unto themselves and they have moved lower far in advance of the other Canadian markets.

Outstanding among the losses of the past few weeks have been those of the Pacific Petroleum group. These are the companies whose big interest is in the development of the Peace River as a natural gas field which would supply the whole Pacific Northwest.

Pacific Petroleum not long ago selling at $12, has been particularly vulnerable to market opinion and at one period Monday they were trading at $6.90, a drop of $2 inside a week.

This has happened in the absence of any adverse information from Washington about the prospects of Westcoast Transmission Company getting the federal power commission's sanction to export natural gas from the Peace River into the Pacific Northwest.

FAVORABLE SIGN

Indeed last week's announcement that permission had been given to pipe Tennessee natural gas into Ontario was taken by some experts as a favorable sign that this would be a quid pro quo for the Westcoast deal.

However the market is not accepting such suppositions and [illegible] indicates further pipeline delays are anticipated.

* * *

WARREN'S PLAN CHANGES

George I. Warren has cancelled his trip to Los Angeles this month to take part in the AAA annual meeting. Instead the secretary-manager of the Victoria Chamber of Commerce will attend the Canadian Chamber of Commerce meeting at Edmonton which runs concur[illegible]

Gordon Wants Review Of Rail Regulations

VANCOUVER (CP)—Donald Gordon, chairman and president of Canadian National Railways, Monday called for a reappraisal of regulations governing railways.

In an address to the Vancouver Board of Trade, Mr. Gordon suggested the problem would be approached in terms of minimum, not maximum control.

The foundation of the present code of regulations was laid down half a century ago, at a time when the railways had a virtual monopoly in land transportation.

Mr. Gordon cited many cases in which the regulations tied up the railway companies.

Regarding the setting of freight rates, Mr. Gordon said: "A department store can reduce the price of one line of goods without the necessity of readjusting the prices of related articles. But if the railways take similar action it might be regarded as undue preference, in which case the board must decide how it is to be straightened out.

"What is considered in ordinary commercial practice as good business' may well be regarded as unjust discrimination in the weird and complex world of rate regulation."

Dividends Declared

Beralmie Mines, 10 cents, payable Oct. 10, record Sept. 10, ed Sept. 8.
Robinson Little, 20 cents, payable Sept. 30, record Sept. 15, xd Sept. 14.
Manitoba Sugar, preferred $3.00, payable Oct. 1, record Sept. 15, xd Sept. 14.
Commonwealth Pete, 15 cents, payable Oct. 15, record Sept. 30, xd Sept. 28.
B. L. Trane, 15 cents, payable Sept. 30, record Sept. 11, xd Sept. 10.
Watson Jack, 20 cents, payable Oct. 1, record Sept. 15, xd Sept. 14.
Southern Canadian Power, 40 cents, payable Nov. 16, record Oct. 20, xd Oct. 19.
Geo. Weston, 25 cents, payable Oct. 1, record Sept. 18, xd Sept. 17.

Papers Swing Lower

MONTREAL (CP)—Declines outnumbered advances by more than three to one in comparatively light trading.

Losses ranging from fractions to two points were common at the close. Leaders in the downswing were papers, senior metals and steels. Banks, senior oils and miscellaneous industrials were also weaker.

Mines and western oils posted broad list of losses ranging from pennies to about 25 cents in active trading. Opemiska, New Larder, Anacon, Preston and Sherritt-Gordon showed the biggest declines.

In oils Canada Southern, Calvan and Bailey Selburn lost.

London Stock Prices

LONDON (Reuters)—London stock markets were generally firm.

British government stocks attracted little attention but were firm. Germans started brightly but later dropped back to their opening levels, or below.

Oils went the other way opening dull, but later staging a recovery. The Canadian Eagles both closed about unchanged on the day.

Closing prices: Babcock & Wilcox [illegible]; Boots Pure Drug [illegible]; Canadian Pacific [illegible]; Central Mining [illegible]; Consolidated Goldfields [illegible]; Courtaulds [illegible]; Hudson's Bay Co [illegible]; Imperial Chemical [illegible]; Imperial Tobacco [illegible]; Metal Box [illegible]; Mexican Eagle [illegible]; Rand Mines [illegible]. Bonds: British [illegible]; Consols [illegible]; British [illegible] War Loans [illegible]; British Fundings [illegible].

LATEST REPORT

Ask your Investment Dealer for the Latest Report and Prospectus of

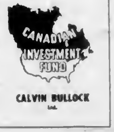

CALVIN BULLOCK Ltd.

T. H. BURNS & CO. LTD.

[illegible] CENTRAL BUILDING [illegible]

Investment Dealers and Stock Brokers

Direct Wire Service to Leading Markets

Current Investment Suggestions Upon Request

[illegible] Burns, Managing Director

BONDS STOCKS GRAIN

Established 1857

COMPLETE QUOTATIONS AND STATISTICAL SERVICE

JAMES RICHARDSON & SONS

Government at View Telephone Garden 1158

New Issue

$7,013,500

British Columbia School Districts

Unconditionally guaranteed as to principal and interest by the

Province of British Columbia

4¼% Serial Debentures

Dated July 15, 1953	To mature July 15, 1954-1973
Dated August 1, 1953	To mature August 1, 1954-1973
Dated August 15, 1953	To mature August 15, 1954-1971

These Debentures are issued in varying amounts by the Boards of Trustees of certain School Districts in British Columbia, namely, School District No. 3 (Kimberley), No. 6 (Kootenay Lake), No. 7 (Nelson), No. 21 (Armstrong-Spallumcheen), No. 28 (Quesnel), No. 39 (Vancouver), No. 53 (Terrace), No. 71 (Courtenay).

Prices: On Application

Subject to confirmation we, as principals, offer these debentures if, as and when issued and accepted by us and subject to approval by Counsel, Messrs. Daly, Thistle, Judson & Harvey.

A. E. Ames & Co. Limited

Wood, Gundy & Company Limited — Dominion Securities Corpn. Limited

To Yield from 3.89% to 8.27%

	Rate	Maturity	Approx. Yield
Government of Canada	3¼%	1978	3.89%
Province of Quebec	4%	1966	4.08%
Province of Manitoba	4¼%	1969	4.20%
Province of Nova Scotia	4¼%	1969	4.23%
Hydro Electric Power Commission of Ontario	4¼%	1969	4.31%
Province of Newfoundland	4¾%	1964	4.54%
Province of New Brunswick	4½%	1969	4.58%
Power Corporation of Canada Ltd. "Convertible Debentures"	4½%	1968	3.48%
Columbia Cellulose Company Limited	4½%	1965	4.64%
British Columbia Electric Co. Ltd., Series "H"	4½%	1977	4.68%
Canadian Chemical Company Limited	4¾%	1969	4.89%
Columbia Cellulose Company Limited	5%	1968	5.05%
Canadian Oil Companies Limited "Ex-Warrants"	5%	1972	5.08%
Kroy Oils Limited "Convertible Debentures"	5%	1967	5.21%
Bathurst Power & Paper Company Limited	5¼%	1973	5.24%
Avco of Canada Limited	5¼%	1968	5.25%
Dominion Dairies Limited	4%	1966	5.60%
Canadian Oil Companies Limited	5%	Preferred	4.95%
Industrial Acceptance Corp. Ltd. "Convertible"	$2.00	Preferred	5.19%
Montreal Trust Company	$1.00*	Common	4.76%
Powell River Company Limited	$1.50*	Common	5.20%
International Nickel Company of Canada	$2.60U.S.*	Common	6.66%
Canadian Celanese Limited	$2.40	Common	9.27%

*Declared or paid within the last twelve months.

Securities are offered by us as principals, except listed stocks, orders for which we accept as agents. All offerings are subject to confirmation. Specific recommendations, or information regarding any security, will be gladly furnished upon request.

Orders accepted for execution on all Stock Exchanges.

NESBITT, THOMSON AND COMPANY LIMITED

620 View Street, VICTORIA. Phone GARDEN 1191

MONTREAL QUEBEC TORONTO OTTAWA HAMILTON LONDON, ONT. KITCHENER WINNIPEG REGINA CALGARY EDMONTON LETHBRIDGE VANCOUVER VICTORIA SAINT JOHN, N.B. FREDERICTON

Brooks Roll Along With Homer Total Now Showing 180

HOW THEY STAND

AMERICAN LEAGUE

	W	L	Pct.	G.B.
[illegible]	[illegible]	[illegible]	[illegible]	[illegible]
Cleveland	[illegible]	[illegible]	[illegible]	[illegible]
Boston	72	60	.545	[illegible]
Washington	[illegible]	67	.496	[illegible]
Philadelphia	[illegible]	[illegible]	[illegible]	15
Detroit	48	81	.366	30
St. Louis	[illegible]	[illegible]	.340	[illegible]

NATIONAL LEAGUE

	W	L	Pct.	G.B.
Brooklyn	[illegible]	40	.667	[illegible]
Milwaukee	[illegible]	51	.611	[illegible]
Philadelphia	[illegible]	[illegible]	[illegible]	16
St. Louis	[illegible]	[illegible]	[illegible]	[illegible]
New York	[illegible]	[illegible]	[illegible]	30
Cincinnati	[illegible]	[illegible]	[illegible]	[illegible]
Chicago	[illegible]	[illegible]	[illegible]	40
Pittsburgh	[illegible]	[illegible]	[illegible]	[illegible]

Brooklyn's thunder and lightning boys shook up the atmosphere again Monday night in Flatbush pounding out three home runs to give them a total of 180 for the year and [illegible] in Ebbets Field in a 6-3 triumph over the St. Louis Cardinals.

Duke Snider hit two homers to give him 35 for the season and 15 for the month of August, one short of the National League record of 16 for a single month, set by Ralph Kiner of Pittsburgh in 1949. He also now has nine [illegible] Brooklyn for the season against St. Louis, surpassing another Kiner mark. Kiner had the home park mark against one club with eight against the Boston Braves in 1947.

CAMPY SETS RECORD

Roy Campanella set a National League record for runs driven in by a catcher when he sent home two mates with a sixth inning double to give him a total of 124 for the season. That topped the previous mark of 122 held jointly by Gabby Hartnett of the 1930 Cubs and Walker Cooper of the 1947 Giants.

Gil Hodges hit his 29th homer for the Brooks to drive in the other two runs as rookie Bob Milliken pitched four-hit ball to achieve his sixth victory. Milliken made his first start since July 19 and struck out six batters.

Cincinnati utilized sixth inning rallies to win both games of a doubleheader from the Phillies, 12-6 and 7-5, and square accounts for Sunday when the Phillies won a pair.

200 FOR NEWSOM

Bobo Newsom, fat and forty, put one into the books that he'll reminisce about for many a year when he hurled the Athletics to the 200th victory of his career, a 10-4 decision over Detroit after the Tigers took the opener, 9-7. The veteran of 25 years of pro baseball went the route for the first time this year and gave up 11 hits but was never in trouble as his mates gave him nine runs to work with in the first four innings. Oldtimer Fred Hutchinson gave the game an appropriate touch when he whacked a Detroit homer for the only earned run off Newsom.

The Tiger manager relieved Ted Gray in the fourth and treated the fans to a battle of oldsters in which Newsom had the edge. In the opener, Detroit overcame a six-run deficit by scoring six times in the fifth, three on a homer by Walt Dropo.

WILLIAMS HOMERS

The Red Sox topped Cleveland 6-4 as Ted Williams hit his seventh homer since coming back from Korea. The blow came with two runners on base in the seventh. Mickey McDermott scattered 10 hits for his 13th victory.

Washington edged St. Louis 4-3 in a battle of home runs.

On Sunday, the National League set five records and tied two others as the seven games scheduled produced 22 home runs. Milwaukee in defeating Pittsburgh twice by 19-4 and 11-5 scores, hit eight home runs in the first game and four more in the second contest.

MATHEWS EXPLODES

It tied the major league record of eight homers in one game and cracked the National League mark. The 12 home [illegible] new mark, while Ed Mathews, bidding for the major league record of 60 home runs, slammed out three to boost his season's total to 43. The Milwaukee third baseman set a new record for 28 home runs on the road.

[illegible] Musial of the Cardinals [illegible] 100 runs for the 10th straight season to break his own league mark while the Dodgers scored 12 runs in the seventh inning tying a National League mark.

Linescores follow:

AMERICAN LEAGUE

		R	H	E
Boston	011 000 301—6	12	1
Cleveland	000 001 021—4	10	0

McDermott, Kinder (8) and White; Garcia, Wight (8), Rozner (8) and Regan. Home runs: Boston, Williams; Cleveland, Doby.

First Game

		R	H	E
Philadelphia	000 300 010—7	11	0
Detroit	000 000 0[illegible]—9	10	1

[illegible] Bishop (5) and Astroth; Branca, Marlowe (6), Scarborough (8) and Batts. Home runs: Philadelphia—Philley; Detroit—[illegible]

Second Game

		R	H	E
Philadelphia	100 205 001—10	10	4
Detroit	000 030 001—4	11	1

Newsom and Muller; Gray, Hutchinson (3) and Batts. Home runs: Detroit—[illegible]

		R	H	E
Washington	000 013 010—4	6	0
St. Louis	100 000 100—3	6	0

[illegible] Dixon (1) and Fitzgerald; [illegible] Turley (8) and [illegible] Courtney. Home runs: Washington—Vernon; St. Louis—Lenhardt, Stevens.

NATIONAL LEAGUE

		R	H	E
St. Louis	001 000 030—3	4	0
Brooklyn	100 203 01x—6	10	0

Staley, White (6) and Rice; Milliken, Labine (8) and Campanella. Home runs: St. Louis—Rice; Brooklyn—Snider (2), Hodges.

First Game—

		R	H	E
Cincinnati	001 01[illegible] 001—12	10	1
Philadelphia	020 040 000—6	8	1

[illegible] Baczewski (6) and Semninick; [illegible] Miller (4), Simmons (6) [illegible] and [illegible]. Home runs: Cincinnati—Greengrass; Philadelphia—[illegible]

Second Game—

		R	H	E
Cincinnati	002 013 001—7	10	0
Philadelphia	300 000 200—5	7	0

Podbielan and Seminick; Konstanty, Miller (8) and Lopata. Home runs: Philadelphia—Hamner, Jones, Lopata.

		R	H	E
Chicago	100 300 000—[illegible]	11	1
New York	040 730 00x—10	14	1

Klippstein, Lown (3), Leonard (4) [illegible] and Garagiola; Gomez and Westrum. Home runs: New York—Rhodes, Spencer.

SUNDAY

AMERICAN LEAGUE

First Game—

		R	H	E
New York	214 000 100—10	13	4
Chicago	200 241 010—[illegible]	10	0

Raschi, Sain (5) and Berra; Consuegra, Dorish (7) [illegible] and Lollar.

Second Game—

		R	H	E
New York	000 000 000—0	4	0
Chicago	[illegible]	[illegible]	[illegible]

McDonald, Gale (8) and Berra; Pierce and [illegible].

First Game

		R	H	E
Boston	[illegible]	[illegible]	[illegible]
Cleveland	[illegible]	10	1

Brown, Schallock, Kinder [illegible] and White; Feller, Rosen [illegible] and Regan.

Second Game—

		R	H	E
Boston	002 200 000—4	10	3
Cleveland	[illegible]—8	14	1

Parnell, Delock (5), [illegible] (6) and White; [illegible], Hoffman, Hooper (7) and Ginsberg.

First Game—

		R	H	E
Washington	000 000 000—0	3	0
St. Louis	0 1 000 10x	7	0

Marrero and [illegible]; Larsen and Courtney.

Second Game—

		R	H	E
Washington	211 400 010—[illegible]	[illegible]	[illegible]
St. Louis	[illegible]	[illegible]	[illegible]

Stobbs and Fitzgerald; [illegible], Cain (3), Brecheen (8), Stuart (8) and Moss.

First Game

		R	H	E
Philadelphia	000 100 000—1	7	0
Detroit	103 200 21x—[illegible]	14	1

Coleman, Martin (1) and Murray; Garver and Batts.

Second Game—

		R	H	E
Philadelphia	010 000 00—1	2	0
Detroit	011 [illegible]	11	0

Called end of eighth, darkness. [illegible], Martin and Astroth; [illegible] and Batts.

NATIONAL LEAGUE

		R	H	E
St. Louis	300 001 100—[illegible]	[illegible]	[illegible]
Brooklyn	[illegible]	[illegible]	[illegible]

Haddix, Brazle (7), [illegible], Schmidt (8) and Yvars; [illegible], Erskine and Campanella, Walker.

First Game—

		R	H	E
Milwaukee	011 042 440—19	20	[illegible]
Pittsburgh	001 000 210—4	8	[illegible]

Antonelli and Crandall; [illegible], Dunn (3), Waugh (3) [illegible] and Sandlock.

Second Game

		R	H	E
Milwaukee	101 030 010—11	11	1
Pittsburgh	410 000 000—5	10	2

Buhl, Liddle (3) and Cooper; [illegible] Friend (8) and Atwell.

First Game—

		R	H	E
Cincinnati	000 010 001—[illegible]	[illegible]	[illegible]
Philadelphia	100 030 00x—4	6	0

Collum, Ring (8) and Landrith, Dietz; [illegible] and Lopata.

Second Game

		R	H	E
Cincinnati	000 130 000—[illegible]	10	1
Philadelphia	101 100 001—4	[illegible]	[illegible]

Raffensberger and Seminick; Miller, Hansen (3), Konstanty (8) and Burgess.

First Game—

		R	H	E
Chicago	010 000 000—1	6	0
New York	004 000 01x—[illegible]	11	1

Rush, Lown (7), Simpson (8) and McCullough; Hearn and Westrum.

Second Game

		R	H	E
Chicago	100 001 00—[illegible]	10	[illegible]
New York	000 [illegible]	[illegible]	[illegible]

Called end eighth, darkness. Hacker and Garagiola; Worthington, Maglie (8), Corwin (8), Wilhelm (8) and Noble, Westrum (8).

Gibson Bowladrome's Commercial Fivepin League will meet in the board room of the Douglas Hotel, Wednesday, September 9, at 8 p.m. All last year's bowlers and others interested are invited to attend.

Toronto Visitor Catches Tyee

Mr. and Mrs. O. C. Ashton of Toronto won't have to exaggerate when they tell friends back home about their fishing success on Vancouver Island. Mrs. Ashton landed 45-pound Tyee after half-hour battle at Campbell River Friday night about 8.30 p.m. on a spoon and 60 feet of line. Guests of Dr. J. E. Dalton of Ash Road, Mount Douglas, visitors are shown above with David Dalton holding up catch.

Browning Provides Display As Rocks Lose Close One, 10-9

BY JIM TANG

VANCOUVER—Victoria Shamrocks, despite two brilliant performances by their blond-bombshells, Whitey Severson and Archie Browning, went down to a 10-9 defeat at the hands of Vancouver Pilseners in the second game of the best-of-seven Inter-City Lacrosse League final at [illegible] here Monday night.

It was a tough-luck loss for the Shamrocks, who won the opener Friday and at several stages looked like they could break Vancouver's home floor jinx. It now makes the third game Wednesday night a "must" for the Irish who will be seeking to extend their winning streak to 21 games at Memorial Arena.

BROWNING GOOD

Browning, hitting his top form after sitting out most of the season with a hand injury, scored five spectacular goals and assisted on two others in what was probably his greatest game of the season. Severson, who won the league scoring championship, scored once and picked up three assists, passing to Browning for two of his goals.

Pilseners, who have an abundance of bench-strength, made three lineup changes while the Shamrocks made one. Veteran Alex McKay replaced big Jim Kenna, Dave Redline went in for Jim Swanson and Bert Tice [illegible] replaced Sam Sakich. Bill Johh replaced Sarge Sammartino who has been well below his season's form on the second line for Victoria.

Vancouver was determined to stop the one-two scoring punch of Browning and Severson but even though they took a tremendous amount of punishment they just kept boring in all night. McKay was assigned to check Browning and Byford was on top of Severson for most of the game but the pair, considered Pilseners' best checkers, couldn't match the task.

NEAR EXHAUSTION

Browning, who has compiled [illegible] points in his last three games, played himself into a state of near exhaustion as he stayed on the floor for well over half of the last quarter and kept Victoria in the game with three of his goals. Severson's four points made it 16 in his last three games.

Those were the best performances of a thrill-packed evening for more than 2,000 fans, many of them supporting the Shamrocks, who witnessed typical playoff lacrosse. Clean but rugged, Pilseners hit hard and hit often but the Shamrocks never lost their composure and with a bit more luck might have won their first in four games against the Pilseners on their home floor.

ROCKS TIRE

It was 1-1 after the first quarter, 3-3 at the half and the count was still tied at 5-5 going into the final quarter where the Rocks tired slightly and fell behind twice by two goals.

After the Shamrocks opened the scoring, Pilseners rattled in three goals before the Irish came back to score two quick ones when Denny Huddleston was sitting out a penalty.

Victoria went ahead for the first time early in the third quarter but goals by Ed Hanson and Ernie Smith put Vancouver into a 5-4 lead before Bob Monaghan took a pass from Arnie Ferguson and scored the first of his two goals.

PICTURE GOALS

Then came that memorable fourth quarter and Browning's three picture goals. His first of the period and third of the game came at 1.25 when he picked off a long pass from Severson and almost at the same instant fired a blazer past Jack Green with McKay covering him well.

Harry Buchanan, a steady influence for the winners all night, picked the corner from a difficult angle just as he was being dumped to even the score and Bill Stuart drove in all alone to pick his spot and put Vancouver ahead, 7-6.

Monaghan tied it up for the second time with his second goal at 5.54, just 17 seconds after Stuart's goal, but Fred Whittaker tallied 20 seconds later to restore Vancouver's one goal edge.

MARSH DECEPTIVE

Bob Marsh, one of the Vancouver stars, cut past Monaghan with good bit of deception at 10.[illegible] to make it 9-7 and it definitely looked as if Vancouver was home free.

But Browning took a Monaghan pass and cut loose with a low shot from the left side [illegible]. Smith got the draw from the resulting faceoff and passed to Hanson, who was all alone in front of the Victoria goal. Jim Hetherington came up with a brilliant stop but the ball trickled into the net, the third time in the game that a shot had rolled in. Hetherington was not to blame and the portly netminder came up with several brilliant saves during the game.

Browning scored the final goal and just missed tying it up with 30 seconds remaining when Green got in front of his desperation shot.

Vancouver	G	A	P	Victoria	G	A	P
Green	[illegible]	[illegible]	[illegible]	Hetherington	[illegible]	[illegible]	[illegible]
F. Buchanan	[illegible]	[illegible]	[illegible]	McCaghery	[illegible]	[illegible]	[illegible]
Hanson	[illegible]	[illegible]	[illegible]	Cotter	[illegible]	[illegible]	[illegible]
Marsh	[illegible]	[illegible]	[illegible]	Browning	10	5	[illegible]
[illegible]	[illegible]	[illegible]	[illegible]	[illegible]	[illegible]	[illegible]	[illegible]
[illegible]	[illegible]	[illegible]	[illegible]	Severson	[illegible]	[illegible]	[illegible]
[illegible]	[illegible]	[illegible]	[illegible]	[illegible]	[illegible]	[illegible]	[illegible]
Whittaker	[illegible]	[illegible]	[illegible]	[illegible]	[illegible]	[illegible]	[illegible]
H. Buchanan	[illegible]	[illegible]	[illegible]	Ferguson	[illegible]	[illegible]	[illegible]
Byford	[illegible]	[illegible]	[illegible]	Monaghan	[illegible]	[illegible]	[illegible]
[illegible]	[illegible]	[illegible]	[illegible]	Dixon	[illegible]	[illegible]	[illegible]
Stuart	[illegible]	[illegible]	[illegible]	Anderson	[illegible]	[illegible]	[illegible]
[illegible]	[illegible]	[illegible]	[illegible]	[illegible]	[illegible]	[illegible]	[illegible]
Huddleston	[illegible]	[illegible]	[illegible]	[illegible]	[illegible]	[illegible]	[illegible]
				Thompson	[illegible]	[illegible]	[illegible]

Shots stopped

	1st	2nd	3rd	4th	Total
By Green	[illegible]	[illegible]	[illegible]	[illegible]	16
By Hetherington	[illegible]	[illegible]	[illegible]	[illegible]	21

Score by periods

	1st	2nd	3rd	4th	Total
Vancouver	1	2	3	[illegible]	10
Victoria	1	[illegible]	[illegible]	[illegible]	9

Referees: A. Dickinson, [illegible]. Timer: Jim Gilmore.

Petes Victors, To Meet West For Mann Cup

PETERBOROUGH, Ont. (CP)—Peterborough Trailermen downed St. Catharines Athletics 9-4 Monday night to win the Ontario Lacrosse Association and Eastern Canada senior lacrosse crown.

A crowd of more than 4,000 saw them take their third straight Eastern title in a speedy, clean tilt. They took the best-of-seven series 4-1.

The Trailermen fly west September 12 in defense of their twice-won Mann Cup championship.

They will meet Vancouver Pilseners or Victoria Shamrocks.

Sports Fixtures Scheduled Today

BASEBALL

8.00 p.m.—Western International League: Victoria Tyees vs. Yakima Bears, Royal Athletic Park.

LACROSSE

[illegible] p.m.—First game of best-of-three series for [illegible] championship, Esquimalt vs. [illegible], [illegible] Park.

[illegible] p.m.—Consolation [illegible] series, Fernwood vs. Saanich.

SOFTBALL

[illegible] p.m.—Senior B Men's League [illegible] Grand Spot vs. Tillicums, Heywood Avenue Park.

Speaking Briefly

Philadelphia Phillies Monday announced purchase of pitcher Johnny Lindell from the Pittsburgh Pirates.

* * *

Turk Broda, long-time goalie of Toronto Maple Leafs, Monday signed a contract to coach Ottawa Senators of the Quebec Senior Hockey League.

* * *

Los Angeles Angels have sold shortstop Gene Baker, pitcher Bob Moisan and centrefielder Bob Talbot to the Chicago Cubs. All three will report after the PCL season ends Sept. 13.

* * *

Everton, of the English Football Association's second division, has signed Gordon "Gogie" Stewart of Vancouver, former inside left of New Westminster Royals.

* * *

Henry Martell of Edmonton, winner of the 1953 Canadian Professional Golf Association championship, defended his Saskatchewan Open golf title Sunday by carding a 54-hole total of 206.

* * *

Don Zimmer, St. Paul shortstop, has been named "rookie of the year" in the American Baseball Association.

* * *

Only two horses finished an eight-horse race at Lincoln, Neb., Saturday after six horses and their jockeys got mixed up in a mass collision.

* * *

Julie Sampson and Maureen Connolly, both of California, won the doubles championship of the annual Maidstone invitation tennis tournament Sunday at East Hampton, N.Y.

Additional Sport Pages 9, 10, 11, 12

Long Branch qualified to meet the British Columbia winner for the Canadian junior lacrosse championship Saturday by defeating Brampton, 16-13, in the fourth game of the Eastern Canada final.

* * *

Rollin Prather, starry end of Edmonton Eskimos of the Western Interprovincial Football Union, is resting comfortably in a Winnipeg hospital after suffering a dislocated shoulder in a game against Winnipeg Saturday.

* * *

Directors of the Northern Baseball League have approved transfer of the Sioux Falls, S.D., franchise to Winnipeg after the 1953 season.

Wellman Shatters Tyee Hopes By Smashing Two Home Runs

HOW THEY STAND

	W	L	Pct.	GB
Lewiston	77	55	[illegible]	[illegible]
Spokane	81	70	[illegible]	[illegible]
Salem	80	68	[illegible]	4
Yakima	74	70	[illegible]	4
Vancouver	74	74	[illegible]	6½
Edmonton	70	70	[illegible]	[illegible]
Calgary	70	72	[illegible]	[illegible]
Wenatchee	67	76	[illegible]	[illegible]
Tri-City	70	80	[illegible]	11
VICTORIA	60	40	.394	13

If manager Walt Novick of the Yakima Bears had chosen to leave Bob Wellman at home while the Bears visited Victoria, the decision would undoubtedly have met with the full-hearted approval of the Victoria Tyees.

The husky six-footer who patrols left field for the Bears ruined a good bid by the Tyees to end a five-game Yakima win streak by smashing two home runs out of Royal Athletic Park Monday night to power the visitors to a 9-5 triumph over Victoria in the first game of their three-game WIL series.

"NIGHTS" PLANNED

The result left the Bears with a 12-3 advantage in their 15 meetings with the Tyees this season. The two clubs wind up their season's hostilities with a "ladies' night" contest tonight and a "family night" encounter Wednesday.

Wellman, although hitting below his season's average with a .333 mark, gained from 13 hits in 39 trips to the plate during nine games at Athletic Park, has poled six homers in those nine games and driven in 18 runs.

Held hitless in his first three appearances by Bob Drilling, who took his 16th loss in another route-going performance, the Bears' cleanup hitter broke a 5-5 tie with a bases-empty circuit smash in the seventh inning and made the result almost certain when he hit his second with Len Noren on base. In the ninth, Gordon Hernandez singled in John Albini with the final Bear tally.

HAS WON 14

Drilling, winner of 14 games, gave up 15 hits and walked two while striking out six. Dick Young, coming to the rescue of starter Don Carter with two on and none out in the sixth inning, blanked the Tyees without a hit the rest of the way to pick up the victory.

Drilling allowed only a lost-in-the-sky double as he stopped the power-laden Bears over the first four frames. In the fifth double for one run and then went in front, 5-2, with four runs on five hits in the sixth.

The Tyees, who had scored twice in the second frame on singles by Granny Gladstone and Don Pries, a double by Dwane Helbig and Milt Martin's fly, came back to tie it up in the bottom of the sixth on successive singles by Bob Moniz, Pries and Gladstone and Jim Harford's foul pop-up to third base on which Gladstone scampered across the unprotected plate after the catch.

In other WIL action, Jack Sprlog, Spokane's youthful southpaw, pitched a six-hitter as the Indians blanked Wenatchee Chiefs 13-0, and moved to within three percentage points of the league-leading Lewiston Broncs although actually a half game ahead on won-lost figures.

SPOKES NEAR TOP

The Broncs, who were idle Sunday while the Spokes were splitting a twin bill with Calgary, dropped a 6-2 decision to righthander Bob Roberts and the Vancouver Capilanos at Vancouver.

Salem Senators, the WIL's first-half champions, all but dropped out of the running for second half laurels as they took a 6-1 beating from the Eskimos before 2,305 Edmonton fans. The Senators, with nine games left on the schedule for the top three clubs, trail by two and a half games.

Calgary Stampeders blasted Tri-City, 14-7, in Monday's other game.

Linescores follow:

		R	H	E
Wenatchee	000 000 000—	0	6	2
Spokane	501 010 06x—	13	12	0

Monroe, Kline (1) and Bartolomei; Sprlog and Sheets.

		R	H	E
Tri-City	120 002 200—	7	10	0
Calgary	240 040 04x—	14	10	0

McSaleon, Staffel (4) and Warren; Orrell and [illegible].

		R	H	E
Salem	000 000 100—	1	6	1
Edmonton	101 020 21x—	6	10	0

Remchill, Collins (5) and Nelson; McNutt and Moisan.

		R	H	E
Lewiston	100 000 001—	[illegible]	4	[illegible]
Vancouver	002 100 10x—	6	10	1

Perez, Kime (5) and Oertel; Roberts and Duretto.

SUNDAY

First Game—

		R	H	E
Tri-City	000 000 0[illegible]—	[illegible]	[illegible]	[illegible]
Wenatchee	000 010 [illegible]—	[illegible]	[illegible]	[illegible]

Rios, Dobernic (8) and Warren; Rea [illegible] and Bartolome.

Second—

		R	H	E
Tri-City	001 010 310 004—	[illegible]	17	1
Wenatchee	100 300 000 000—	[illegible]	[illegible]	5

Snyder and [illegible]; [illegible], DeCarolis, Beamon (10) and Bartolome.

First Game

		R	H	E
Vancouver	000 000 100—	[illegible]	7	[illegible]
Salem	000 000 000—	0	[illegible]	[illegible]

Fisher and Dunn; Davis and Nelson.

Second

		R	H	E
Vancouver	300 000 [illegible]—	[illegible]	4	1
Salem	100 120 [illegible]—	[illegible]	12	[illegible]

Hernandez and Leavitt; Nicholas, [illegible] and Masterson.

First Game

		R	H	E
Calgary	101 100 010—	[illegible]	11	0
Spokane	001 000 30x—	[illegible]	[illegible]	[illegible]

Hittner, Bittes (8) and [illegible]; Giovannoni, Cardell (3) and Sheets.

Second

		R	H	E
Calgary	000 000 017 01—	[illegible]	[illegible]	[illegible]
Spokane	100 000 031 00—	[illegible]	14	[illegible]

Kemp, Bittes (10) and Lillard; Nemes, [illegible], Franks (8) and Sheets.

First Game

		R	H	E
Edmonton	000 171 000—	[illegible]	14	5
Yakima	004 000 01x—	[illegible]	15	2

Canant, Carter (1) and George; Townsend and Albini.

Second

		R	H	E
Edmonton	001 000 0—	[illegible]	2	0
Yakima	0[illegible] 20[illegible]—	[illegible]	[illegible]	[illegible]

[illegible] and St. George; Edmunds and Novick.

Box Score

YAKIMA	AB	R	H	PO	A	E
[illegible]	4	0	1	0	4	[illegible]
[illegible]	4	0	0	4	3	[illegible]
[illegible]	5	2	2	10	0	[illegible]
Wellman	[illegible]	2	[illegible]	0	0	[illegible]
[illegible]	[illegible]	1	1	1	[illegible]	[illegible]
[illegible]	[illegible]	[illegible]	[illegible]	[illegible]	[illegible]	[illegible]
Len [illegible]	[illegible]	[illegible]	[illegible]	[illegible]	[illegible]	[illegible]
Hernandez	[illegible]	0	0	3	0	[illegible]
Carter	[illegible]	0	1	0	1	[illegible]
Young	[illegible]	0	0	1	1	[illegible]
Total	[illegible]	9	15	27	10	1

VICTORIA	AB	R	H	PO	A	E
Brenner	5	0	1	5	1	[illegible]
Davis	[illegible]	[illegible]	[illegible]	[illegible]	[illegible]	[illegible]
Moniz	[illegible]	1	1	2	[illegible]	[illegible]
Pries	4	[illegible]	[illegible]	[illegible]	[illegible]	[illegible]
Gladstone	4	[illegible]	[illegible]	[illegible]	[illegible]	[illegible]
Helbig	[illegible]	[illegible]	1	[illegible]	[illegible]	[illegible]
Martin	[illegible]	[illegible]	[illegible]	1	[illegible]	[illegible]
Harford	[illegible]	[illegible]	1	[illegible]	[illegible]	[illegible]
Drilling	[illegible]	[illegible]	[illegible]	[illegible]	[illegible]	[illegible]
a-[illegible]	[illegible]	0	0	0	0	[illegible]
b-[illegible]	1	0	0	0	0	[illegible]
c-[illegible]	0	0	0	0	0	[illegible]
Total	35	5	10	27	10	[illegible]

a-H. by pitcher Harford in [illegible]; a-Struck out for Drilling [illegible]; [illegible] for [illegible] in 9th.

		R
Yakima	000 014 103—	9
Victoria	020 003 000—	5

Winning pitcher: Young. Bark Carter. Batted runs off Carter 5, Drilling 8. Hits off Carter 10 and 5 runs in [illegible] innings; Young 0 and 0 runs in [illegible] innings. [illegible] By Carter [illegible], Young 4, Drilling [illegible]. Bases on balls off Carter 1, Young 1, Drilling 2. [illegible] by [illegible], Young. Passed [illegible]. Left on bases: Yakima [illegible], Victoria 7. Home runs: Wellman 2. Two-base hits: Albini, Helbig, Lewis, Hernandez, Bason. Runs batted in: Gladstone 1, Martin, Carter, Albini, Lewis, Hernandez, Harford, Wellman 3. [illegible] Martin. Double plays: Pries, McNamara, Davis to Hernandez to Anderson. Time: [illegible]. Umpires: Van Buren and Ashford.

PCL Baseball

	W	L	Pct.	GB
Hollywood	101	60	.610	—
Seattle	86	73	.5[illegible]	13
Los Angeles	84	76	.525	16½
San Francisco	80	83	.491	20
Portland	79	82	.491	20½
San Diego	78	84	.481	22
Sacramento	69	[illegible]	[illegible]	[illegible]
Oakland	[illegible]	[illegible]	[illegible]	[illegible]

		R	H	E
San Diego	124 010 001—	[illegible]	12	[illegible]
Portland	004 021 00x—	11	17	2

[illegible], Herrera (1), Maloy (1) and [illegible]; Heard, Weisel (5), Lint (7) and Olsen.

SUNDAY

Oakland 6-1, San Francisco 7-3. Hollywood 4-5, Los Angeles 1-6. San Diego 1-5, Portland 0-4. Seattle 6-1, Sacramento 10-0.

Bradley Wins Fishoff With 22-Pound Spring

L. Bradley of Duncan won first prize of $25 in the Cowichan Bay Salmon Club's fishoff Sunday when he boated a 22-pound spring. Second prize of $15 went to Mrs. Doris Hopkins of Victoria who caught a 16-pound, four-ounce salmon. Third prize of $10 was unclaimed when no other fish was weighed in.

The club's $30 jackpot, for those who failed to win one of the weekly competitions, went to R. Vance of Duncan, whose catch weighed 26 pounds, 12 ounces.

Tillicums Take Third Senior B Men's Title

Tillicums captured their third senior "B" men's softball championship of the season Monday night, at Heywood Avenue Park when they whipped Joe Fosters 12-6 to win the best-of-five game series for the city crown in four games.

The clubmen took the first two games of the series but Fosters came back Sunday to score a 10-7 win.

Winners of the league and Vancouver Island titles, Tillicums took a 5-0 lead in the first inning Monday night and never looked back. Alf Aspinall went the distance for the winners and pitched six-hit ball in gaining credit for the win.

Joe Clarkson slammed a three-run homer for Tillicums in the first inning and Len Anderson duplicated the feat in the fourth inning for the winners.

Tillicums will compete in a double-loss elimination tournament for the British Columbia championships at Aldergrove, Sunday.

Tillicums will meet Grand Spot for the Peden Knockout Cup tonight at Heywood Avenue Park at 6.30 o'clock. Grand Spot won a berth into the final when Mary's Coffee Bar defaulted its series with the newsmen.

Linescore follows:

Score by innings—

		R	H	E
Tillicums	510 430—12	12	[illegible]
Fosters	001 302	6	[illegible]	3

All Aspinall and Hanson; Paul King, [illegible] (1), Steele (3), Lyons (3) and Meed.

O.C. Football

LONDON (Reuters)—Results of soccer matches played today in the United Kingdom.

ENGLISH LEAGUE

DIVISION I

Blackpool 3 Burnley 0

Wolverhampton 3 Sunderland 1.

DIVISION II

Blackburn R. 3 Brentford 1

West Ham 0 Rotherham 0

DIVISION III, SOUTHERN

Coventry C 2 Gillingham 1

Queens P R 0 Norwich C 2

DIVISION III, NORTHERN

Bradford 1 Crewe Alex 1

Chesterfield 1 Wrexham 2

Halifax T 0 Stockport C 1

Mansfield T 0 Bradford C 0

Port Vale 0 Barrow 0

Workington 1 Accrington S 1

York C 1 Hartlepools U 0

Vessels Reels Off 95-Yard Run For Esk Win; Winnipeg Unbeaten

HOW THEY STAND

WESTERN CONFERENCE

	W	L	F	A	Pts
Winnipeg	[illegible]	0	4[illegible]	16	4
Edmonton	1	1	25	24	2
Calgary	1	1	30	17	2
Saskatchewan	0	2	34	60	0

BIG FOUR

	W	L	F	A	Pts
Hamilton	1	0	14	14	2
Toronto	1	0	11	[illegible]	2
Montreal	0	1	[illegible]	[illegible]	[illegible]
Ottawa	[illegible]	1	10	[illegible]	0

By The Canadian Press

Climax of a thrill-packed seesaw Western Interprovincial Football Union game at Regina Monday night came when All-American Billy Vessels ran back a kickoff 95 yards to provide a 19-17 victory for Edmonton Eskimos over Saskatchewan Roughriders.

Vessels exploded late in the fourth quarter to give Eskimos a 1-1 record in the new season. Roughies have dropped two straight.

At Winnipeg, the Blue Bombers remained the only unbeaten team in the league by downing Calgary Stampeders, 16-10, in a rugged contest before 16,108 fans at the new Winnipeg Stadium.

SHARE SECOND SPOT

Stamps, who have won one and lost one, share second place with the Eskimos.

At Regina, Vessels' great run followed an even longer ramble for Roughriders by Herb Johnson, former West Point ace. He took Rod Pantages' kick on his own one-yard line, cut to the sidelines and outdistanced speedy Rollie Miles for a 109-yard touchdown run.

The Edmonton club was in control for the first half, then Roughies took over from the tiring Eskimos.

Wilbur Snyder converted Edmonton's three touchdowns by Miles, import end Frank Anderson and Vessels. Ken Charlton was rouged on Snyder's field goal attempt which went astray, to end the Eaks' scoring.

SPEEDIE CATCH

Mac Speedie scored Roughies' second touchdown with a great catch on Frank Filchock's pass. Bobby Marlow, the Alabama flash, set up the third with a 54-yard run to the 30. Three passes took the ball to the four, and Johnson crashed over for his second touchdown. Roughies could convert only two.

First half of the game at Winnipeg nearly turned into a brawl but the five officials clamped down. Calgary was hard hit when it was penalized 25 yards for slugging, and John Henry Johnston, their great import from Arizona, was banished. Johnston, who slugged defensive end Normie Hill, apparently had been aggravated to some extent since he had six stitches taken in his lip.

Loss of Johnston, their main ground gainer, apparently was too big a loss for Calgary to survive. Frankie Albert played a great game at quarter, but the powerful Winnipeg line hampered his passing. He showed his versatility with some elusive running, setting up one touchdown.

KORCHAK GETS POINTS

Buddy Korchak was bad news to Calgary, catching a touchdown pass, booting a field goal and making sure on two converts. Indian Jack Jacobs who played second fiddle to Tommy Thompson, the new import quarter from Philadelphia Eagles, kicked a single point. Jacobs was a tower of strength as defensive half and kicker.

Neil Armstrong took a Thompson pass for Winnipeg's other touchdown.

Vancouver's Pete Thodos scored both Calgary's touchdowns, but neither was converted.

The two teams racked up 115 yards in penalties in the first half, and a total of 200 yards.

FAN FARE By Walt Ditzen

ROYAL ATHLETIC PARK
PRO BASEBALL CLASS A
Victoria Tyees vs. Yakima
TONIGHT, Wednesday
Tickets at Eaton's Sporting Goods Dept.
RESERVATIONS PHONE [illegible]

HOCKEY
VICTORIA COUGARS
SEASON TICKETS
NOW ON SALE
CENTRAL TICKET BUREAU
817 Fort St. [illegible]
Options on Renewals Expire Sept. 10
OPEN LOCATIONS NOW AVAILABLE

WESTERN CANADA FINALS
LACROSSE
(Third Game of Best-of-Seven Series)
At Memorial Arena, Wednesday, 8.30
Vancouver Pilseners vs. Victoria Shamrocks
BOX OFFICE
Season Ticket Holders—Tuesday 10 a.m. to 7 p.m. Tickets not picked up before 7 p.m. will be sold
General Sale—Wednesday 10 a.m. to 1 p.m. and at 7 p.m. No Telephone Orders Please
Admission—All Seats Reserved—75c and $1.00 (tax incl.)

Gasmen Miss Crown In Sudden-Death Tilt

Capital City Gasmen made a game bid for the British Columbia senior "A" men's softball championship in Vancouver Sunday, but an overworked pitching staff couldn't throttle the heavy hitting Girodays, Vancouver city champions.

Victoria stayed in contention Sunday afternoon when it whipped Girodays, 4-2, forcing a sudden-death game for the [illegible] advance to the Western Canada finals in Vancouver September 6. Result left Victoria and Girodays tied in the double-loss elimination series with three victories against one defeat.

Playing before a crowd of more than 6,000 at Vancouver's Capilano Stadium Sunday night, Girodays racked four Victoria pitchers to score a 7-4 decision on the strength of two runs in the fifth inning.

PLAYED FIVE GAMES

Victoria played five games in three days and the brunt of the load was carried by three pitchers: Ab Wiebe, Norm Martin and Ken Gunter.

Martin gained credit for his second win in two days in the first game Sunday by pitching eight-hit ball and allowing Vancouver's two runs in the opening inning.

Victoria, although picking up only two hits, scored all their runs in the first inning and Martin, who relieved Ken Gunter in the 16th inning Saturday when Gasmen defeated Castlegar 2-1, in 17 innings, shut the door from there.

WIEBE FALTERS

It was a different story in the deciding game. Ab Wiebe, who had pitched complete games Friday and Saturday, started for the third time but lasted only two innings. Girodays took a 4-0 lead in the first three innings with Wiebe giving way to Gunter in the third.

Gunter lasted until the fifth and was replaced by manager Joe Bryant, who in turn went out in favor of Martin in the seventh inning.

[illegible] run outburst in the fourth inning when a double by Gus Hilton drove in three runs and Bernie Clarkson's single plated Hilton.

WILSON STARS

Les Wilson of Victoria emerged as the star of the series. He paced Gasmen at the plate Saturday with two hits including a home run and caught all five games. Wilson was spiked in the leg in the first game and later suffered a split finger.

Linescores follow:

		R	H	E
Girodays	211 020 100	7	8	2
Victoria	000 400 000	4	8	1

Rivermen, Small (4) and Quistini; Wiebe, Gunter (2), Bryant (6), Martin (7) and Wilson.

		R	H	E
Victoria	400 000 000	4	2	0
Girodays	200 000 000	2	6	2

Martin and Wilson; Walmsley, Radu (2) and Quistini.

Eagles Enjoy Annual Salmon Derby

Members of the Fraternal Order of Eagles invaded the waters of Saanich Inlet Sunday for their annual salmon derby. Although there were no fish weighed in that topped nine pounds, the four prize-winning fish were separated by only four ounces. An eight-pound, two-ounce salmon earned A. N. Fleming first prize of a pair of point blankets, W. Stryg won second prize of a man's gladstone bag with an eight-pound, one-ounce catch, G. H. Smith took third prize of a glass fishing rod, reel and line with an eight-pound catch, and Harry Laycock won the fourth prize of a recording reel with a seven-pound, 15-ounce salmon. Shown above are, left to right: Stryg, Fleming, Les Entwhistle, president of FOE, who presented the prizes during a ceremony at McKenzie Bay, and Smith.

Golf--- Here's How

BY SAM SNEAD

In today's drawing I want you to notice particularly the position of the club face at this point of the backswing. It's square to the ball, as it should be. That is, it's perpendicular to the ground—not in any way parallel with it.

If the face of the club is at all open (pointing skyward) at this stage, it's wrong. This results from rolling the wrists on the backswing. This is often called "pronating" the wrists.

If it's closed (facing the ground) it's equally wrong and probably results from "dragging" the clubhead (that is, letting the hands get too far ahead of the clubhead on the backswing).

To achieve the correct position shown here, swing the club away low, and slightly inside the line of flight, with an "altogether movement" of shoulders, hips and arms.

Keep the left arm straight, but not tense or rigid. Don't roll the wrists at all, and don't begin to break, or cock them until you get to about this stage of the backswing.

(Protected 1953 by John F. Dille Co.)

Albions' Lead Five Points In Cup Play

HOW THEY STAND

	W	L	D	Pts
Albions	10	1	4	30
Oak Bay	10	6	1	21
Incogs	6	4	2	26
Alma	8	7	2	20
Cowichan	4	11	2	14
Five Cs	2	13	2	8

Next games Saturday: Alma vs Five Cs, Windsor Park; Albions vs Oak Bay, Beacon Hill Park; Cowichan vs Incogs at Duncan.

Albions took a five-point lead over Oak Bay for the Victoria and District Cricket Association championship and The Colonist Cup Sunday at Beacon Hill Park by easily defeating Cowichan by 67 runs.

Batting first, Albions declared after running up 132 runs for the loss of only four wickets. Bob Mainwaring had 41 runs not out and was closely followed by Eric Gledden with 36.

COULD DO LITTLE

Cowichan could do little with the bowling of Dennis Hendra and Ted Oakman, Hendra taking five wickets for 36 runs and Oakman three wickets for seven runs.

R. Moffatt was the only Cowichan player to bat confidently, running up 18 of Cowichan's total of 65 runs.

ALBIONS

E. Gledden b Fredericks	36
D. Hendra run out	17
R. Mainwaring not out	41
J. Oakman c McAdam b Ellis	20
W. Stanley c Dyson b Ellis	14
T. Oakman not out	6
Extras	4
Total for four wickets declared	132

Bowling Analysis

	Overs	Wickets	Runs
Moffatt	6	0	22
Ellis	12	2	47
Fredericks	6	1	17
Walton	7	0	26
Dyson	1	0	4

COWICHAN

R. Walton b Hendra	5
N. Howarth b Hendra	1
J. Fredericks run out	12
G. Ellis c Stanley b Oakman	11
P. Anderson b Perry	4
G. P. Dyson c J. Oakman b Hendra	6
R. Moffatt b Hendra	18
R. McKinnon b Oakman	6
R. Tinnies lbw b Hendra	6
J. Flint not out	0
R. McAdam b Oakman	1
Extras	0
Total	65

Bowling Analysis

	Overs	Wickets	Runs
Hendra	12	5	36
Perry	6	1	14
T. Oakman	4	3	7

Four-Day Holiday Derby Set by Esquimalt Anglers

Esquimalt and District Anglers Association will stage a salmon derby, which will be open to all anglers, over the Labor Day week end with cash prizes for the anglers who weigh in the three largest salmon as well as hidden weight prizes.

Competitive fishing will start at noon Friday and all fish must be weighed in by 10 p.m. Monday night at the two weighing stations, Hallway Taal and View Royal Community Store.

Fishing boundaries include all the waters between Brotchie Ledge and Albert Head and association members who weigh in fish during the four-day derby will be eligible for prizes in the EDAA annual derby which ends in September.

Tickets may be obtained at the View Royal Community Store and Steirk's Esquimalt Hardware.

Fivepin Bowlers To Form Group

All fivepin bowlers in Victoria are invited to attend a meeting at the Capital City Bowladrome Friday, September 11 at 8 p.m. The purpose of the meeting is to form a Greater Victoria Fivepin Bowling Association.

A WOMAN'S CROWNING BEAUTY

Now, you can quickly restore the natural lustre and beauty of your hair, make it gleaming clean, free it of unsightly dandruff, and promote its normal growth—testify thousands upon thousands of delighted users of SILVIKRIN. Pure SILVIKRIN containing 14 amino-acids essential to healthy hair, has helped solve the hair problems of thousands of other men and women—why not give it a trial? Ask your Druggist for this British hair preparation today.—PURE SILVIKRIN.

Aussies Build Big Lead

CANTERBURY, England (Reuters)—The touring Australian cricketers lashed out at Kent bowling Monday to build up a first-innings score of 465 [illegible] Kent's 181 all out.

More than 16,500 spectators saw Lindsay Hassett score 65, Grame Hole 78 and Keith Miller 68. Miller's first eight scoring strokes all were boundaries.

Not out at the close were Jack Hill whose 51 included five sixes and Don Tallon, 83.

Close-of-play scores:

Kent 181, Australians [illegible] 465 for eight.

Middlesex 174, Lancashire 133 for three.

Gloucestershire 146, Derbyshire 70 for two.

Surrey 220, Sussex 180 for seven.

Warwickshire 70 and 18 for no wicket; Essex 127 for five declared.

Hampshire 165 and 30 for nine; Yorkshire 310.

Glamorgan 178, Leicestershire 10 for one.

Worcestershire 140, Northamptonshire 166 for four.

Somerset 127, Nottinghamshire 61 for five.

Remember When:

Bobby Pearce, Australian sculler who moved to Canada, humbled Ted Phelps of England in the world's professional sculling championship race at the Canadian National Exhibition in Toronto 20 years ago today. Pearce was an easy victor, finishing the three-mile course nearly a quarter-mile in front.

United Ready for Season, Schedule Workout Tonight

Victoria United, who have apparently ironed out all difficulties for the coming Coast Soccer League season, will hold their first workout of the year tonight at Windsor Park at 7 p.m.

Bill McAllister, Bill Hope, Cedric Robb, Harry Carruthers, Ray Wilkinson, Einar Flaaten and John Pickburn were the players in attendance from last season's club at a meeting Monday [illegible]

Alex Stewart and youthful George Wright, who both saw limited action with Victoria last season, and Al Timothy, Fred French, Bob Newman and Dave Wakelyn also were present.

Wayne Milligan, who left the club near the end of last season, but will be back as playing coach again this year, and Joe Robbins will both work out soon.

Club officials also announced Monday night that Bernie Clarkson, speedy outside left of last year's team, won't be back.

The Best Buy in Town is AUSTIN

Sedan, fully equipped $1855

Terms as low as $500 down

Masters Motor CO. LTD.

915 View St. Est'd 1918 B 8541

"A Trans Canada Credit Loan Solved My Money Problems Too!"

Are you concerned about those bills that keep piling up? Why not let Trans Canada Credit help you to a fresh start? Thousands of Canadians have borrowed from Trans Canada Credit in amounts ranging from $50 to $2,500. Here no endorsers are required, rates are reasonable and there's a wide variety of loan plans to choose from. A helpful Trans Canada Credit adviser will gladly select the loan most suited to your needs and choose a repayment plan to fit your budget.

On your loan a life insurance policy of up to $1,500 will be arranged at no extra cost to you. If you need cash, a private interview can be arranged by phone.

In Victoria the address is 618A Fort Street, the phone number is B 9178. C. W. Paulin, branch manager.

ATTENTION FARMERS

Loans for farm use over $500 for [illegible] seed, [illegible] implements or consolidating, etc., can be repaid every three, four or six months.

T C M I

5 FERRY TRIPS DAILY

BETWEEN NANAIMO — HORSESHOE BAY (West Vancouver)

Via De Luxe MV. Kahloke • No Reservations Required

PASSENGERS • AUTOS • TRUCKS

• Connecting Bus Service •

Holders of passenger tickets aboard the MV Kahloke are provided bus service to and from Vancouver City without additional cost.

VICTORIA—PORT ANGELES SERVICE: 4 TRIPS DAILY VIA MV. CHINOOK

NANAIMO, Brechin Point, Phone 1497

VICTORIA, 514 Wharf Street, Empire 8222

BLACK BALL LINE, LTD.

RELAX Before the Cheery Glow of Pres-to-logs

THE SENSATIONAL NEW FUEL....

Ideal for Every Purpose.

Everyone's talking of it . . . clean to handle, clean to use, burns away to less than 1% ash, with a steady, lasting glow that means utmost efficiency.

For COOKING

For HEATING

For FURNACES

For FIREPLACES

$20.50 Per Unit 240 Pieces DELIVERED IN YOUR BASEMENT (4½ Mile Circle)

ORDER NOW . . . make SURE of Your Supply

The way orders are pouring in production of PRES-TO-LOGS is taxed to capacity. Right now there are stocks on hand but as Fall draws on orders will be increasingly hard to fill. Avoid disappointment, get your order in now.

Manufactured in Victoria by BRITISH COLUMBIA FOREST PRODUCTS LTD. (Plywood Division)

Distributed by

VICTORIA WOOD & COAL COMPANY LIMITED

217 Yarrow Bldg. 625 Fort G 2441 - G 1722

You'll be proud to have one of these parked in your garage

36

A-1 Safe Buy

NEWSED CARS

All conditioned right, priced right to make someone happy

NATIONAL MOTORS

See Our Classified Adv.

TONIC for tired engines ... new or old!

SHALER RISLONE REG. CANADIAN PATENT "The Oil Alloy"

It's guaranteed

RISLONE for tractors.

RISLONE for automobiles.

RISLONE for fleet owners.

RISLONE for marine equipment.

Rislone restores lost compression and power in all engines . . . permits normal driving speeds in new engines immediately — prolongs engine life.

Gums and sludge may be robbing your engine of power . . . Rislone is an oil alloy that absorbs these deposits immediately, keeps oil clean, free flowing even in sub-zero weather—facilitates easy starting—and assures a quieter smoother running engine. You'll be amazed at the difference Rislone makes. Let your service station attendant put a quart in your engine crank-case; drive ten miles. Feel the surge of new power under the throttle as your car sheds the sluggishness of sludge and gummy deposits. Enjoy a new performance peak, add thousands of trouble-free miles to the life of your car.

Money-back guarantee

If, after the ten-mile test, your car has not responded to Rislone, drive to the service station where you bought Rislone and your money will be refunded at once.

CS-31-1-60

SHALER HOT PATCH TUBE REPAIRS VULCANIZED

SHALER MEANS MOTORING SATISFACTION

A service station displaying this sign is a good place to stop for the safest tube repairs known.

KARBOUT Cleans out carbon quickly—at low cost.

KARBOUT

Made in Canada by CANADIAN SHALER PRODUCTS COMPANY LIMITED, Toronto, Ontario

Fishermen Across Canada Landing 'Big Ones' That Got Away Last Year

BY THE CANADIAN PRESS

Reports of catches this year show Canadian sport fishermen are managing to land some of the "big ones" that got away last year. But because anglers will never yield the right to tell of the "giant that smashed the line" there must be even bigger [illegible]

And in keeping the tradition no matter what lure is used the big 'uns always fall to something else. But their chances of getting away are going down for many areas in Canada are reporting big increases in number of licenses issued.

WESTERN MONSTERS

It's out west that they land the really big fish. It took four Indians to land a 102-pound spring salmon in Northern Skeena river. Even that wasn't a record. The biggest Tyee ever taken in coast waters was a 127-pound fish landed in Alaska some years ago. Good British Columbia fishing also features Coho and Steelhead in the Salt chuck, along with many varieties of trout, bass and char, in inland lakes and rivers.

The game commission's scientific branch is studying the history of all B.C. lakes and rivers and has finished 375. Sportsmen will soon be able to get all the information they want about any stream that interests them.

The most productive water in Manitoba have been the over-flowing river on the northwest end of Lake Winnipegosis where pickerel have been abundant. Bait casting has been most successful and both plugs and feathered spinners have brought good results. There were times when almost every cast produced a strike.

GOOD LAKE TROUT

A top spot for lake trout has been Clearwater Lake north of the Pas. At this time they are on the surface and take almost any lure readily.

Alberta has issued more than 20,000 licences to date and expects the 1952 record of 32,000 to be broken before the season ends. Noteworthy catches include eight 12-pound lake trout caught in Rocky Mountain House area.

And to prove it's everybody's sport an 11-year-old boy landed a 28-inch 11-pound rainbow trout at Cameron Lake in Waterton Lakes National Park [illegible] all-time park record. A three-year-old, Everett Krohn of Medicine Hat — with some help — landed a pike weighing more than four pounds, the largest fish caught so far this season in Elkwater Lake.

SASKATCHEWAN BUSY

Saskatchewan's northland still is proving its claim to be a fisherman's paradise. In each of the last four years one of the 10 largest lake trout caught in North America has been taken in Saskatchewan at Lac La Ronge. This year the province stands a chance of having one of the top three. A 41-pounder was caught in Lac La Ronge and several of more than 35 pounds have been caught there. A 30-pound northern pike was landed at East Trout Lake.

With catches like these Saskatchewan's tourist fishing industry is booming. There were only 964 licences sold in 1931. In 1951 the figure had soared to 44,800. Last year it was an all-time record of 56,728 and this year the prediction is that it will top 60,000. The new-style angler is also making more and more use of aircraft to get to the northern fishing spots.

SALMON IN N.S.

Nova Scotia, with about 1,500 licenses issued, reports salmon and trout angling good. A local record 12½-pound brown trout was caught in Guysboro County's Salmon River on a plug. Some 3,200 salmon have been landed, about the same as last year. The best salmon spots have been Medway and Lahave Rivers on the south shore and St. Mary's on the eastern shore.

Quebec expects a record license issue. Salmon fishing in Gaspe Peninsula has been spotty, but there have been good catches on the Matane River—opened to the public this year. The largest land-locked salmon caught this summer in Lake St. John was a 12-pounder landed at St. Gedeon.

Striped bass fishing in the St. Lawrence has also been popular. Antoine Baillargeon, from New Britain, Conn., is credited with catching a record 18-pound three-ounce bass near Riviere Ouelle.

But if the yardstick is the number of anglers, then the fishing province must surely be Ontario. Although this year's license issue has not yet been compiled, last year the issue was 188,800, with 92,200 non-resident licenses. Bass generally have been good and so have the pickerel and speckled trout, but lake trout takings have been down. Some good pike have been landed in the northern waters and there have been several reports of good muskies taken.

Four at Uplands Tie for Honors

Four shotmakers tied for medal honors in the qualifying round of the annual Uplands Golf Club championship tournament on Sunday. Bernie Rogers, Alan Reside, Frank Scroggs and Bob Morrison ending up with two-over-par 72s for the 18-hole test.

Reside holed out three spec[illegible] green on his way to earning a share of the medalist berth, chipping in for birdies on the third and seventh holes and for an eagle on the par-five 14th.

The four players will hold a nine-hole playoff next Sunday to decide a medalist, teeing off at approximately 1.30 p.m. following completion of their first round matches.

Eric Hibberson and Gordon Pellow followed the top four by a single stroke, while Roy Stranix and Jack Sparks each carded a 76 to tie for seventh place.

Qualifiers follow:

B. Rogers 72, A. Reside 72, B. Morrison 72, F. Scroggs 72, E. Hibberson 73, G. Pellow 73, R. Stranix 76, J. Sparks 76, C. Abbott 77, B. Phillips [illegible], T. Harris 78, P. Ranson 78, D. Ross 78, W. McCall 79, W. Williams 79, V. Lee 79, J. Cromley 80, [illegible] 80, R. Hunt 80, D. Clarke 80, W. Dunbar 81, W. Turner 81, [illegible] 81, H. C. Davies 82, D. King 82, E. Peden 81, I. Benson 81, O. Brisbane 81, C. Humber 81, F. Robertson 83, J. Calvert 83.

Other scores follow:

[illegible] 84, J. Parmiston 84, B. Corbett 84, D. Ferris 84, W. Donette 84, W. Frampton 84, W. Hill 84, L. A. Rees 84, E. Badminton 85, F. Swisser 85, [illegible] Irish 85, A. Baird 86, P. Morton 86, C. Bemola 86, O. A. Jones 87, J. MacArthur 87, O. Jull 87, A. Riches 87, T. Finical 87, B. Bray 87, H. Smith 87, B. Haggerty 87, E. [illegible] 88, P. McClement 88, R. Craven 88, J. Betts 88, A. C. Watkins 88, J. Harper 89, W. Jeanes 89, J. Ledger 90, P. Bevington 90, B. Watson 90, J. Dawson 90, A. Hutson 91, M. Cressey 91, O. [illegible] 91, R. Gordon 91, M. L. Olsen 92, J. Kempton 92, G. Agnew 92, B. Whitehead 92, [illegible] [illegible] Hawker 94, M. Jones 94, L. Firth 94, J. Andrews 94, B. Young 94, J. Christie 95, B. Doreham 95, C. Hodgson 95, J. Wilson 96, J. J. Carson 96, A. Callison 96, O. Heighton 96, W. Smith 97, D. Willard 97, B. Baker 97, J. Lee 98, T. Armstrong 98, A. Bryant 100, T. Berry 100, R. Nesell 101, R. Porter 104, T. Angle 104, E. Marsocco 108.

Rex Moore, mastermind of the British Empire Games in New Zealand in 1950, has been invited to attend Vancouver's edition of the games next summer.

Bay Oarsmen Take First, Two Thirds At Penticton: Regatta May Come Here

Coach Norm Edmonds and his James Bay Rowing Club oarsmen returned from the North Pacific Amateur Association of Oarsmen regatta at Penticton this week end with one first place, two thirds, and the hope that the 1954 North Pacific regatta will be staged at Elk Lake.

The Bay's undefeated novice-four crew won its event on [illegible] featuring a Nelson shell by eight lengths. Crew members—Clive Watson, Bob Johnson, Don Steart and Jack Donald—each received a silver medal.

Edmonds' senior and junior fours each rowed to a third place finish in their races as Kelowna Rowing Club captured meet aggregate honors with 11½ points, two points in front of Vancouver.

According to the James Bay coach, regatta officials are willing to stage next year's regatta here if the local club wishes. Although believing the club would be able to finance the meet, Edmonds is uncertain if permission would be obtained to place a motorist speedboat on Elk Lake which is a game preserve.

Pierre Renou, French impressionist artist who died in 1919, did more than 6,000 paintings.

Daily Colonist presents J. ARTHUR RANK and UNIVERSAL NEWS

Rescue Squads Rushed to Greek Earthquake Zone • • • Sir Winston Churchill Conducts Cabinet Meeting • • • (Operation Genevieve) Highlights British Film Comedy Premiere in Toronto

Feature on Screen! "TAKE ME TO TOWN" In Technicolor At 3.00, 5.20, 9.40 —Plus— "YOU GOTTA STAY HAPPY" At 1.27, 7.31 [illegible] Last Show 7.15

NOW!! ODEON

Lucille Ball · Franchot Tone · Her Husband's Affairs · Added Laughs "SHE WOULDN'T SAY YES" Starring Rosalind Russell · ENDS WEDNESDAY! PLAZA

MODEL FARMER

Dorothy Craig of North Gower, Ontario is truly a model farmer, combining beauty that graces the covers of well-known magazines with a talent for the varied jobs of a farmer's wife, from cake making to harvesting. "Whether I'm working in the sun, in front of an oven or under photographer's lights I really welcome a break with a cool Canada Dry Ginger Ale," says Dorothy. Canada Dry is my standby for entertaining too—its sparkling flavor makes it everyone's favorite." For long lasting refreshment, try Canada Dry yourself, this very day!

EVERYBODY'S FAVORITE! CANADA DRY GINGER ALE

USED CARS at WHOLESALE Page 18

TODAY At 1.31, 5.50, 9.24 · GABLE AND HIS CAPTIVE BRIDE! · MGM Presents Clark Gable · Gene Tierney · NEVER LET ME GO · Richard HAYDN · PLUS At 3.10, 8.08, 7.12 · Columbia Pictures presents STORM OVER TIBET · Rex Reason · Diana Douglas · 35¢ ATLAS

DRIVE TO A FAIRYLAND Of Flowers—the BUTCHART GARDENS · Dramatically Lighted Every Night from Dusk Till 11.30 · TEA ROOM

Ends Today ROYAL · A Story of The Sea · David E. Rose presents Yvonne De Carlo · Rock Hudson · Maxwell Reed · SEA DEVILS · Color by Technicolor · STARTS TOMORROW! Pier Angeli · Cyd Charisse · Ricardo Montalban in "SOMBRERO" Romance with Music in Technicolor

Tomorrow!!! 2 NEW ACTION ATTRACTIONS! Actually Filmed From Dawn to Dusk on the Streets of Chicago · CITY THAT NEVER SLEEPS · from the Honky Tonks to the penthouses ... the creeps, the hoods, the killers come out to war with the city! · The Saturday Evening Post's Rugged Outdoor Thrill! WOMAN THEY ALMOST LYNCHED · John Lund · Brian Donlevy · Audrey Totter · Joan Leslie · Last Day "THE BEAST FROM 20,000 FATHOMS" Plus—Laurel and Hardy · Doors 1.00 p.m. · DOMINION

CAPITOL NOW SHOWING! ADVENTURE..SPECTACLE..SAVAGE LOVE! At 1.32, 3.31, 5.30, 7.29, 9.28 · Herbert J. Yates presents Fred MacMURRAY · Vera RALSTON in FAIR WIND TO JAVA · TRUCOLOR by Consolidated · —PLUS— Specialty—Spotlight No. 8 · Colored Cartoon "For Whom The Bull Toils" · Latest Capitol News

20th Century Fox presents Jane RUSSELL · Marilyn MONROE in Howard Hawks' Gentlemen Prefer Blondes · Technicolor · COMING SOON! DOMINION

POOL OPEN FROM 1 P.M. TO 10 P.M. DAILY · 10 A.M. TO 10 P.M. EVERY SATURDAY · COMMENCING SEPT 1st · For FALL and WINTER SEASON · CRYSTAL GARDEN

TRY FAIRFIELD TAXI B 6341 or B 1217 Under New Management

4 Star Thriller! ON STAGE 'Night Must Fall' Stars STUART BAKER · Nightly All Week 8.30 · Matinee Sat. 2.30 · Tickets at Theatre · BEACON 0411 · totem theatre · Gout at Cormorant

NOW SHOWING 2 MORE DAYS! "HENRY THE FIFTH" Featuring LAURENCE OLIVIER · Feature Starts 6.11 and 8.30 · Doors 6.00 · OAK BAY · Temple of Refined Entertainment and Education

NOW SHOWING! 20th Century Fox Picture starring JAMES MASON in "THE DESERT FOX" · Now Showing at the Fox · What better combination could you ask for? Also news and selected shorts · Two Complete Showings at 6.30 and 8.50 p.m. · A Picture That Pleases · FOX · Where Sound Sounds Better · PLENTY OF PARKING AREA

Tillicum OUTDOOR · Bob Hope · Jane Russell · Roy Rogers · SON OF PALEFACE · Color by Technicolor · Show Starts 8.10 p.m. · Wayne Morris · Lola Albright · Alan Hale, Jr. · "ARCTIC FLIGHT" · Also a Cartoon · 2 FREE PASSES TONIGHT IF YOUR LICENSE ENDS IN 20

STARTS TODAY!

MEET VERMILION O'TOOLE ...every time the ladies run her out of town... all the men go with her! · She pinched the sheriff, took a chance on the gambler and "saved" the parson... for herself! · Ann SHERIDAN · Sterling HAYDEN · Technicolor · Take Me To Town · The tall tall tale of a terrific gal! · with PHILIP REED · LEE PATRICK · LEE AAKER · and three Grand Songs "OH, YOU REDHEAD" "TAKE ME TO TOWN" "THE TALE OF VERMILION O'TOOLE" · Feature at 3.00, 5.24, 9.48 · Added Comedy! At 1.32, 4.11, 8.00 · James Stewart · Joan Fontaine in "You Gotta Stay Happy" · Last Show 7.45 p.m. · ODEON

Mrs. Sheridan and Daughter Doris

Sheridan's School For Charm

Classes commence this week. Tonight Junior Misses Class. Business Girls to 21 years old. Wednesday Housewives Class. Thursday Business Girls' Class.

ENROLL NOW B 0652

Or Call In at 923 Fort St.

GOODYEAR LABOUR DAY TIRE SALE 10 DAYS ONLY!

MARATHON SUPER-CUSHION

SIZE 6:70x15

SALE PRICE—ONLY $18.85 AND YOUR OLD TIRE

REG. $22.95

ALSO MARATHON SIZE 6:00x16 ONLY $16.95 AND YOUR OLD TIRE

Why buy any other make when famous, guaranteed Goodyear Tires are priced so low? Act now! See your Goodyear dealer right away.

GOODYEAR

MORE PEOPLE RIDE ON GOODYEAR TIRES THAN ON ANY OTHER KIND

The Sportlight

BY GRANTLAND RICE

NEW YORK, (NEA) — Baseball's Hall of Fame is facing something of a snarl or tangle. It has a considerable amount of unfinished business from the past to look after. It has plenty of business ahead to take care of.

These will are the important cases of Bill Dickey, a real Hall of Famer, Bill Terry, Chief Bender and several others to consider. Dickey has been rated neck and neck as a catcher with Mickey Cochrane. Cochrane is safely inside the sacred walls.

Terry has had a big place in baseball. He belongs. The trouble is that Bill was rough with so many baseball writers he is now paying the price, though he is quite affable today.

Joe DiMaggio is another who probably will come along for the next vote.

Trouble in Future

But the main trouble lies in the future. Among those who soon must come in for consideration are Stan Musial, Ted Williams, Bob Feller, Country Slaughter, Johnny Mize, Phil Rizzuto and Allie Reynolds.

Those in the more distant future include Robin Roberts, Roy Campanella and Yogi Berra.

It will be tougher for the old timers to make the grade in the coming years with people like DiMaggio, Musial and Williams coming along soon.

There also are complaints that Joe McCarthy and Bill Klem, the famous umpire, are on the outside looking in. Something should be done about exceptional cases of this type. You don't want to overrevel the hall, but you don't want to leave any of the honestly deserving out.

I knew Bender when he was a great pitcher. Connie Mack told me, in those far-off days, if he had to name one pitcher to win a $1,000 game, it would be Bender.

The Chippewa chief was a magnificent competitor, besides being equipped with all the needed attributes of brilliant pitching. His trouble? He pitched too long ago. Few remember him. But he belongs.

The Hall of Fame selectors had better concentrate on a few old timers such as Bender, Dickey and Terry, and clean the slate of the past before facing a future packed with competitions DiMaggio, Musial, Williams, Slaughter, and Feller, plus a few more.

Klem Deserved Niche

Johnny Kling should have been in the hall. He was one of the smartest catchers of all time. The old Cub was a mighty factor in the Chicago record of 1906-10. As a ballplayer he was well above Joe Tinker, Johnny Evers and Frank Chance.

There and there the selectors have slipped, but this is to be expected. They have gotten many great ones in Ty Cobb, Babe Ruth, Walter Johnson, Christy Mathewson, Grover Alexander, Cy Young, Lou Gehrig, Tris Speaker, George Sisler, Rogers Hornsby, Eddie Collins, etc.

I can't understand the case of Bill Dickey. As a working catcher, handling pitchers, he was top man. As a hitter he drove in over 100 runs a year four seasons in a row.

He was only inches away from the brilliant Cochrane. Yet the visiting baseball writers let his name slip by. He is still out. And Bill is certainly one of the two best catchers that ever played. His terrible batting was just something on the side.

Rich Tourney Won by Toski

WETHERSFIELD, Conn. (AP)—Bob Toski, 126-pound slugger from Northampton, Mass., won the $15,000 Insurance City open golf tournament Sunday with a sizzling 15-under-par 269 for 72 holes.

The 26-year-old Toski, who turned pro eight years ago, posted sub-par rounds of 66-66-70-67 for the $2,400 top prize.

Sinking a birdie on the final hole, ended one stroke off the pace with 66-67-69-68—270.

City Net Club Ends Tourney

Miss P. Ferguson, playing to a handicap of minus 30, edged Miss B. Woodison, 6-2, 4-6, 7-5, Sunday, to win the women's singles championship of the Victoria Lawn Tennis and Badminton Club's annual handicap tennis tournament.

In the women's doubles final, Miss C. Chalmers and Miss J. Butler edged Miss M. Heinrichsen and Mrs. P. Briller, 8-7, 3-6, 6-2. Both teams played to a handicap of plus 15.

All other finals of the tournament were completed Saturday afternoon.

HEAR BETTER OR PAY NOTHING:
10 DAY MONEY-BACK GUARANTEE!
ZENITH
HEARING AIDS
EACH ONLY $85 Beat Conduction Earmold Model at moderate extra cost
YOU'LL WELCOME ZENITH'S TINY EXTERNAL MICROPHONE
Efficient, smartly styled, brings better hearing by minimizing clothing "whispers." Wear it on necklin, dress, coat lapel. Available at small added cost.
Visit your local Zenith Hearing Aid Dealer. He is listed in the classified telephone directory. Or write today for free literature and complete list of Zenith Dealers. Zenith Radio Corporation of Canada, Ltd., Cornelia Trust Bldg., Windsor, Ontario, Canada.
Look for this Seal when buying a hearing aid
By the makers of Zenith TV and Radio Sets

ENJOY Player's "MILD"
the Mildest, Best-Tasting CIGARETTE
Player's cigarettes are smoother, better-tasting because they're made from milder tobaccos. And Player's freshness brings out all the flavour of these milder tobaccos . . . makes Player's the mildest, best-tasting cigarette you can smoke. Try a package.
AT THE LOWEST PRICE IN YEARS

"What is the good of a good thing if no one knows about it!"
ADVERTISE IT IN THE DAILY PAPER

CONVENIENT! the word for Travel by GREYHOUND!

from Seattle
18 Trips Daily to CALIFORNIA
8 Trips Daily to ALL the EAST
Inquire about bus ferry service to Seattle
Vancouver Island Coach Lines
910 Broughton Street VICTORIA Empire 1177
GREYHOUND

You know it's good because it's HEINZ
HEINZ 57 CONDENSED CREAM OF TOMATO Soup 57

BURNETT'S WHITE SATIN GIN
BURNETT'S LONDON DRY GIN
This advertisement is not published or displayed by the Liquor Control Board or by the Government of British Columbia.

$1895* COMPLETE!
(and you've only begun to save)

*Provincial and City taxes extra in some areas

When you buy Austin you buy a *complete* car, ready for the road. There are no extras to buy.

Austin's price *includes:* Air conditioning heater, foam rubber cushioning, genuine leather upholstery, non-stall electric windshield wipers, powerful 12-volt electrical system and built-in directional signals.

Every dollar you spend in operating cost takes you nearly twice as far.

And it takes you in the comfort of a finely engineered, finely appointed, finely styled car.

That's why more than 80,000 Canadians now drive Austin. That's why you should study Austin value closely. Why not do it? A phone call will bring a demonstrator to your door.

THE Austin
A-40 SOMERSET

FOR THE IDEAL ANSWER TO THE HIGH COST OF MOTORING, SEE

VANCOUVER ISLAND DISTRIBUTORS:
THOMAS PLIMLEY LIMITED
1010 YATES STREET Est. 1893 PHONE G 7161

DEALERS:
MASTERS MOTOR CO. LTD., Victoria
R. E. EASTMAN, Parksville
ONS BROS. GARAGE, Port Alberni
WILTON MOTORS, Nanaimo
ROBISON SERVICE STATION LTD., Duncan

Racing Results, Entries and Selections

Del Mar

First Race—
Tanya Pete (Meyer) $16.10 $7.40 $4.40
Lovely Gene (P Moreno) 5.50 3.30
Sierra Glen (Rimmer) 4.00
Time 1.13 3-5

Second Race
Jungle Story (Gibson) $12.10 $5.70 $4.40
Airpeen (Miller) 11.30 6.40
Bracha (Meese) 5.20
Time 1.11 3-5

Third Race
Goverpess (Phillippi) $13.50 $5.40 $3.10
Rocket Leader (Meese) 3.30 2.30
Val Sun (Shoemaker) 3.30
Time 1.05 4-5

Fourth Race—
Dutch Reel 010 (Shoemaker) $4.70 $3.30 $2.40
The Hoop (Leblanc) 3.30 2.50

Time 1.11 4-5
Fifth Race
Fighting Jane (Shoemaker) $11.10 $3.50 $2.10
Royal Glare (P Moreno) 5.40 2.00
Don's Dream (Leblanc) 2.60
Time 1.10 2-5

Sixth Race—
Jerry M (Neves) $6.70 $4.30 $3.60
Vonnie Leon (Trejos) 7.60 4.60
Senator Bob (Meese) 4.60
Time 1.10 3-5

Seventh Race—
Reasbark (Phillippi) $11.00 $5.10 $2.40
Chantack (Pearson) 2.70 2.30
Blue Trumpeter (Steed) 3.00
Time 1.10 1-5

Eighth Race
Already Boot (T...) $10.80 $7.40 $4.00
Renesha (P Moreno) 4.50 3.30
Miss Spite (Gibson) 3.00
Time 1.40

Also ran: Our Deal, Golden Don, Scotch Lad, Measured Time

Fifth Race—
Foraker (Williams) $13.80 $9.00 $6.10
Andes Glory (Lavale) 4.10 3.00
Saanichton (Pilipchuk) 2.00
Time 1.42
Also ran: Cairboes Admiral, Girlie Mawe, Gold

Sixth Race
My Recompense (Groha) $32.70 $11.80 $3.00
Nicino (Yeutter) 7.50 4.0
Snap Dragon (Martinez) 2.10
Time 1.41 1-5
Also ran: Blue Maud, Chautauqua, Our Rodeo, Restorwrite, Reel Collector

Seventh Race
Gray Spook (Rivewright) $3.00 $3.00 $2.00
Peace Jeng (Martinez) 2.00 2.10
Derby Boy (Suarez) 2.30
Time 1.13 4-5
Also ran: 840 Renry, Laudara, Fairy...

Eighth Race
Fast Day (Williams) $15.50 $6.50 $3.00
Rosbonese Ray (Riverright) 4.50 2.10
Jansie (Martinez) 2.60
Time 1.40 2-5
Quinella, $37.70
Also ran: Braland, Rusybody, Lady Chief, Artoie Kid, Lady Dorel, Playmate, Miss Jolly

OVERNIGHT ENTRIES

FIRST RACE—Six furlongs
Song of Apple 118, Red Stitch 118, No Pickles 110, Litehouse Ermy 118, Bold Trip 110, Somehow 110, Porebingdon 118, Day Major 110, Angeline 115, Coombes 115, Nora's Imperial 115, Tolerant 116, Texas Ranger 110, Pipleman 118

SECOND RACE—Six furlongs
Persevere 115, Dollar Daze 118, Pollatte 115, Irish Time 118, Mell Me 115, Recreation 115, Rano 118, Cotton Rampler 118, Diamond Broach 115, Omar Aseen 110, Ouska Art 118, Camona Myrtle 118, Nu-Li Pet 118, Miss Warnight 118

THIRD RACE — Six furlongs
Yeththulle 118, Andrea L 113, Precina 118, Alden 110, Omar Rose 112, Contente 115, Bumpene 107, Rice Pan 115, Pigeras 113, Case Pin 118, Happy Sunil 113, Pine Ridge 113, Mite Rule 112

FOURTH RACE—Six furlongs
Rudyarm 110, Reel and Rend 118, Touring Dog 118, Rnoert W 100, With Oin 113, Glade 118, River Rhode 110

FIFTH RACE — Six furlongs
Mead O'Haile 118, Real Blue 112, Pilmar 115, Miss Imperial 115, Journalism 112, Room to Speed 115, Dana Zev 110, Smile a Tears 115, Clee 118, Day Mill 107

SIXTH RACE — Six furlongs
Alibhai Lynn 118, Speed Ace 108, Rone at 113, Jet Set 108, Vical Rina 113, Tige O'Myheart 100

SEVENTH RACE — Six furlongs
My Chief 120, Styled 120, Special Touch 114, Horsetrader-Ed 120, War Binar 117, Jumoe 120, Oana Lark 120, Deculator 114

EIGHTH RACE—Mile and sixteenth
Fenoue 114, Armelle 111, Smirking 114, Burning Night 111, Morning Bell 118, Glory Time 118, Mi Rimboo 114, Slippin Around 100, Rickey Lee 108

Exhibition Park

First Race
Art P (Martinez) $3.30 $2.80 $2.10
Stepping Past (Foesler) 7.10 7.0
Yoka Mike (Pilipchuk) 3.30
Time 1.13 3-5
Also ran: Acumen, Pharatlora, Best Results, Altes Amego, Beam Field, Conlegar Rav, Fleet Street

Second Race
Ransberry (Foesler) $3.90 $3.00 $2.90
Captain Tarles (Martinez) 3.20 2.00
White Fleet (Groha) 2.00
Time 1.45
Daily Double $18.30
Also ran: Mee Ponkeln, Count Oalis, Doctor Pebble, Rara Bora, Zem Zem, Rise Mist, Las Galleter

Third Race—
Frank F (Rivewright) $8.70 $3.00 $2.30
Retrieved (Anderson) 3.10 2.30
Yoe (Williams) 2.20
Also ran: Donado Captain, Indian Glen, Cliffebetce
Time 1.11

Fourth Race—
Rio Achal (Foesler) $1.30 $3.00 $2.70
Rose Damjon (Williams) 3.40 2.10
Agnes May (Martinez) 2.40
Time 1.13

OVERNIGHT ENTRIES

FIRST RACE—Six furlongs
0425 Muchsin (Lavale) 122
0606 Assayer (Martinez) 122
0500 Pat O'Reval (Yeutter) 117
0606 Pebble Ann (Pilipchuk) 119
0514 Golden Zipha (Foster) 116
0618 Natherton (Rivewright) 122
0543 Parcan (Groha) 113
0600 Cedar Queen (Anderson) 119
0509 Petummike (no boy) 121
0470 Yangtze Rapid (Guraschi) 115
Also eligible
0623 Aztec Amegio (Groha) 115
0670 Lade Dove (Williams) 116
0605 Captain Doc (Rivewright) 122

SECOND RACE—Six furlongs
0544 Shake Again (Pilipchuk) 117
0411 Lee's Boy (Guraschi) 116
0435 Broken Arrow (Pong) 122
0591 Royal Glory (Poe) 122
0592 Solo Pet (Martinez) 122
0467 Curley E (Foesler) 112
0581 Sweet Karen (no boy) 113
0592 La Rese (Williams) 116
0533 Island Warrior (Anderson) 122
0610 Brunchat (no boy) 113
Also eligible
0618 Black Deer (Groha) 116
0592 Mondora (Guraschi) 100
0501 Rosa Private (Rivewright) 117
0533 Vegas Sue (Anderson) 116
0566 Compelled (Anderson) 117
0550 Sil Line (no boy) 113
0557 El Ricardo (Martinez) 122
0560 Rurber (Schmidt) 109
0613 Vae Vi (Lesley) 112
0581 Piper D'Alone (Williams) 119
0552 Cliff Ansaer (no boy) 117

THIRD RACE—Six furlongs
0600 Lost Song (Leclaor) 115
0612 Ions (Williams) 115
0600 Mon Reper (Pilipchuk) 116
Marcus Dean (Yeutter) 115
0576 Miss Mene (Lavale) 115
0515 Tom's Polly (Martinez) 116
0541 Bess Simon (Pong) 116
0515 Sadiao Rob (Rivewright) 115
0609 Lee Minute (Anderson) 115
0518 Asenich Maid (Foesler) 116
Also eligible
0608 Asteia (Martinez) 116

FOURTH RACE—Six furlongs
0572 Pioneer Bee (Pong) 108
0572 La Vie (no boy) 111
0577 Lavender Rella (Rivewright) 108
0605 Canlend (Lavale) 116
0571 Mi... (Foesler) 108
0579 Goldeater (Williams) 111
0572 Amyth (Anderson) 111

FIFTH RACE—Six furlongs
0604 Nanco (Williams) 108
0542 Imponderable (Anderson) 111
0578 Earl's Lady (no boy) 116
0576 Ranine (Guraschi) 103

0604 Dainty Colleen (Lavale) 110
0633 Linda's Boy (Martinez) 118

SIXTH RACE—Six furlongs
0593 Permit Me (Anderson) 122
0501 Rieven C (Pilipchuk) 122
0593 King's Honor (no boy) 117
0582 Dixie Flash (Williams) 117
0615 Mill ant (Rivewright) 117
0593 Way Crest (Lavale) 121
0593 Coquita (Martinez) 122
0614 Mighty Gene (Foesler) 113
0453 Vino Ritat (Suarez) 111
0587 Mount Tecunslem (no boy) 111
Also eligible
0520 Zuna Lynne (Rivewright) 110

SEVENTH RACE—One mile
0584 Stateser Lile (no boy) 120
0682 High Court (Martinez) 115
0663 Polly Bashaw (Lavale) 112
0587 Capilano (Groha) 103
0594 Blue Lamb (Anderson) 112
0631 La Mouche (Foesler) 116
0587 Dimanc (Rivewright) 118

EIGHTH RACE—Mile and 70 yards
0611 Galla-Doah (no boy) 107
0544 Rosetta's Boy (no boy) 110
0610 Run of York (Guraschi) 108
0618 Royal Slark (no boy) 117
0503 Time to (no boy) 113
0595 Peggy Pete (Schmidt) 113
0508 Moon Witch (Anderson) 115
0587 Wanda K (Pong) 110
0630 Gold Harry T (Ventrelle) 120
0607 Active Pass (Pilipchuk) 110
Also eligible
0613 Angel Cake (Groha) 104
0613 April Day (Groha) 113
0612 Borran (Guraschi) 106
First post 3.45 p.m.

Racing Selections

DEL MAR
1—Bold Trip, Red Stitch, Somehow
2—Rano, Diamond Broach, Camona Myrtle
3—Pine Ridge, Omar Rose, Andrea L
4—Touring Dog, With Oin, Rudyarm
5—Room to Speed, Pilmar, Miss Imperial
6—Speedy Ace, Alibhai Lynn, Vical Rina
7—Special Touch, Horsetrader-Ed, Jumoe
8—Burning Night, Smirking, Mi Rimboo
Best Bet—Burning Night

VANCOUVER
1—Persan (14), Muchsin (10), Netherton (4)
2—Lee's Boy (12), Shake Again (8), Brunchat (5)
3—Ions (18), Sadiao Rob (10), Lost Song (11)
4—Lavender (17), Amyth (11), Canlend (8)
5—Linda's Boy (18), Imponderable's (18), Ranine (7)
6—Militant (18), King's Honor (8), Dixie Flash (8)
7—Starboard Lile (8), Polly Bashaw (7), Blue Lamb (8), High Court (8)
8—Galla-Doah (18), Time to (8), Wanda K (8)
Best (no)... (18)

Vancouver Star Sets World Mark

STOCKHOLM (CP)—Giant Doug Hepburn, 26-year-old Vancouver weightlifter and only Canadian entry in the world weight-lifting championships here Sunday night set a world press record in the heavyweight competition, then promptly broke his own record.

Hepburn, participating despite a sore leg, failed on his first attempt at 341½ pounds. He then won the press event with a lift of 364 pounds—a world record. A few minutes later he bettered this record with a lift of 369 pounds.

Hepburn, 280 pounds and five feet nine, had expected to make his best showing in the press event.

ARENA HEAD SILENT

The crowded arena was dead silent as Hepburn moved toward the bar only a moment after setting the new world mark, attempting to do even better. He cleaned the weight in split style then pressed it with difficulty.

Second in this event was Humberto Selvetti of Argentina, who lifted 352½ pounds.

John Davis of the United States, reigning world champion, was third with 311½ pounds.

Hepburn suffered a leg injury in Canada some time ago while weight-lifting. It kept him from training for three weeks and he had it strapped up here.

The broad-shouldered Hepburn became a big favorite of the crowd.

He lifted a total of 1,030¼ pounds—297¼ in the snatch and 363¾ in the jerk. Second was John Davis of the United States with 1,008¾ pounds and third man was Argentina's Humberto Selvetti with 991¾.

Russia won the over-all national competition with 25 points. The U.S. was second with 22, followed by Egypt 8, Canada 5, and Czechoslovakia, Sweden and Argentina, one point each.

Welterweight champion Kid Gavilan and challenger Carmen Basilio of Canastota, N.Y., signed contracts Friday for their 15-round title bout at Syracuse September 18.

'Hot Flashes' Stopped
or strikingly relieved in tests by doctors!

You may be suffering needlessly from "hot flashes" and irritable, restless feelings of 'change of life'! In doctors' tests Lydia E. Pinkham's Vegetable Compound and Tablets brought relief from such functionally-caused suffering in literally case after case. Complete or striking relief!

Try modern-acting Pinkham Tablets

Both Pinkham's Compound and Tablets are modern in action! But thousands of women are changing to new improved Tablets with added iron. They're easy to carry and take and give grand relief. Get a bottle today. Get relief from those distressing nervous, "out of sorts" feelings of "change of life"! (Splendid, too, for functional pain of monthly menstrual periods.)

It acts through a woman's sympathetic nervous system to relieve distress of those awful heatwaves!

Lower fuel bills... PLUS AUTOMATIC HEATING

FAIRBANKS-MORSE
Automatic COAL STOKER

Get real low-cost heating, plus the time-saving advantages of automatic operation. F-M Coal Stokers use lower-priced bituminous coal, and less of it than with hand firing. Easy to install in your present furnace. No costly extras to buy. No other kind of automatic heat gives so much comfort at such low cost.

Commercial and Industrial Models also available for apartments, schools, industrial plants, etc.

Get full details—NOW!

THE CANADIAN FAIRBANKS-MORSE CO. LIMITED
2100 BROAD STREET — VICTORIA
FOR SALE BY
VICTORIA WOOD & COAL CO. — VICTORIA
DUNCAN — GEORGE HIGHMOOR LTD.
LADYSMITH — LADYSMITH PLUMBING & HEATING
NANAIMO — R. H. ORMOND LTD.

Choose
AYLMER FROZEN FOODS
FOR DEPENDABLE QUALITY

In 1858, the steamboat "Surprise" became the first vessel to carry passengers up the Fraser River to Hope.

B.C. FIRSTS

In 1904, William Braid founded B.C.'s first distillery, and established the standard of quality that distinguishes B.C. Double Distilled Rye. Discover for yourself why B.C. Double Distilled is preferred by British Columbians for its superb flavour . . . its light body and mellow smoothness.

THE BRITISH COLUMBIA DISTILLERY CO. LTD.
NEW WESTMINSTER, B.C.

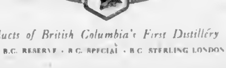

The Distinguished Products of British Columbia's First Distillery

B.C. DOUBLE DISTILLED · B.C. EXPORT · B.C. RESERVE · B.C. SPECIAL · B.C. STERLING LONDON DRY GIN

This advertisement is not published or displayed by the Liquor Control Board or by the Government of British Columbia

Super-Stacks

THE S.S. "UNITED STATES", new speed queen of the Atlantic, boasts the largest stacks ever built: the forward stack is 55 feet high, 60 feet long. Made of aluminum, they are assembled with 65,000 aluminum rivets. Reputed to be the safest vessel ever built, the liner contains more aluminum than any other single structure on land or sea. This light, strong, fire-and-weather-resistant metal is used for lifeboats and bulkheads, decks and elevator doors and a hundred other items.

In naval vessels, too — such as the fourteen minesweepers now being built for the Canadian Navy — aluminum is being used more extensively than ever before. Aluminum Company of Canada, Ltd. (Alcan).

First to EATON'S then to School!

For Your Boy---The Classic Navy Blue Raincoat

This is a "must" for Victoria weather and its smart good looks will please both you and your son. Tailored from strong cotton material that's treated to be crease-resistant, water-repellant and moth-proof. Finished with full rayon satin lining. Has all-around belt, storm-tabs at cuffs, gun patch and shoulder straps just like Dad's. In sizes 6 to 14 years.

11.95 to 16.95

EATON'S—Boys' Wear, Third Floor

For Convenience When Shopping for School Needs
Open a Revolving Credit Account with
NO DOWN PAYMENT

Warm Winter Underwear

Be ready for chilly days that are just around the corner! Stock up now with warm underwear for the school set.

EATON'S Own TECO Vests
Winter-weight cotton vests with short sleeves, drawstring neck, well-finished seams. EATON Price.
Ages 2 to 6 **89c**
Ages 8 to 11 **1.29**

"Kroy" Wool Vests
Short-sleeved vests of shrink-resistant wool. Have rocknit cuffs and neck, reinforced seam.
Ages 2 to 6 **1.69**
Ages 8 to 11 **1.98**

"Kroy" Wool Pants
Brief-style pants of this shrink-resistant wool with double crotch and elastic waist. Reinforced leg band.
Ages 2 to 6 **1.49**
Ages 8 to 11 **1.69**

Navy Bloomers
Elastic leg. Warm cotton knit bloomers with double crotch, elastic at leg and waist. ... 11 to 14. Pair **98c**

Navy Bloomers
Rocknit leg. In heavy weight cotton with double crotch, elastic waist and reinforced rib knit leg band. ... 8 to 11. Pr. **1.29**

EATON'S—Children's Wear, Third Floor

For the Class of '71!
"Lloydlite" Baby Buggy

Made with aluminum alloys for exceptionally light weight—has super-comfort coil springs, safety stand and brake, clear-view storm cover and adjustable pusher bar. Easy folding action, rapidly convertible to a stroller. All aluminum alloy parts are anodized for permanent protection. Nylon wheel bearings never need oiling. In easily cleaned silver-grey "Lionide" plastic finish. Complete **64.50**

Budget Plan Terms Available

"Port-a-Cart" Stroller
Can be used either as a "sit-up" or "lay-down" carriage for baby. Has metal frame, non-peeling, well padded upholstery. Finished in rich enamel. Rubber tired wheels about 7½-inch diameter. Each **17.95**

Toddler's Wagon
Just the right size and design for a first wagon. Body measures about 11 inches long, is all metal, with no sharp edges. Finished in red with yellow wheels. Each **2.39**

Infant Trainer
A self-contained toilet training unit with built-in duck's head reflector, high backrest and strong belt. Can be used on toilet or independently. Complete **9.95**

EATON'S—Toys, Wheelgoods, Third Floor

Special School Supplies Section

Now open on the Lower Main Floor, next to the Post Office—a special section where you can purchase every school supply need from pencils to poster paints. Set up for speedy shopping—visit it today!

DRUG SUNDRIES
From EATON'S Pharmacy Ltd.

All your drug needs are as near as your telephone, simply dial B-7141 and you can place your order either direct to the Pharmacy or through the Order Line. Whether you need petrolatum or a prescription filled you can be sure of prompt and careful service at EATON'S Pharmacy.

Aspirin 100s **79c** 24s **29c** 12s **19c**
Hygeol 6 oz. **45c** 16 oz. **75c**
RADIOMULSION 4 oz. **1.45** 16 oz. **4.85**
AMPHOGEL 50 tablets **1.35** 12-oz. liquid **1.35**
TAMPAX 10s **43c** 40 **1.49**
Privine **95c** **Kleenex** 2 for **43c**

EATON'S Pharmacy Limited, Main Floor—B-7141

Richard Hudnut
8-oz. Egg Creme Shampoo
Plus 2-oz. Creme Brilliantine
Both for Only **1.25**

A manufacturer's special offer that will give your hair lustre, emphasize natural healthy sheen. The egg creme shampoo—made with real egg formula—cleanses and beautifies, the creme brilliantine is non-greasy lanolin rich, keeps your hair neat and good looking at all times. And best of all you get both for just the price of the shampoo! Phone B-7141 for yours.

EATON'S—Cosmetics, Main Floor

Store Hours:
9 a.m. to 5 p.m.;
Wednesdays,
9 a.m. to 1 p.m.

T. EATON Co. CANADA LIMITED

To Call EATON'S Dial B-7141

LOCAL NEWS

The Daily Colonist.

(ESTABLISHED 1858)

CLASSIFIED
Telephone E 4111

NO. 221—NINETY-FIFTH YEAR

VICTORIA, BRITISH COLUMBIA, TUESDAY, SEPTEMBER 1, 1953

SECOND NEWS SECTION

B.C. Backs Move To Place Quotas On U.S. Potatoes

The provincial government will support a brief calling for federal government action in instituting quotas on importation of U.S. potatoes, said C. E. Walls, secretary-manager of the B.C. Federation of Agriculture, Monday.

Mr. Walls who drew up the brief said it would be sent to federal cabinet members C. D. Howe and J. G. Gardiner.

A surplus of potatoes in the U.S. had hit local growers badly. Potatoes south of the line are selling here for about half the price of a year ago.

CAUSING DEPRESSION

These potatoes are now coming onto the Canadian market at lowered prices causing a depression in the Canadian potato industry, Mr. Walls said.

"They have a 13,000,000 bushel surplus in the States at present," said Mr. Walls. "Growers in California are getting $1.10 per sack for potatoes. It costs them $2 a sack to grow."

A meeting was called by the provincial department of agriculture in Vancouver last Saturday and delegates from the Provincial Marketing Board, B.C. Vegetable Marketing Board, and the B.C. Federation of Agriculture attended.

BRIEF URGED

The delegates decided that a brief should be drawn up asking the two cabinet ministers to apply immediate import quotas.

The legality of this measure from an international trade viewpoint was discussed and it was pointed out that the measures the Canadian government could employ to put potatoes on a quota were exactly the same as those utilized by the U.S. government when a quota was placed on dairy imports from Canada.

Band Concert Takes Veterans Back

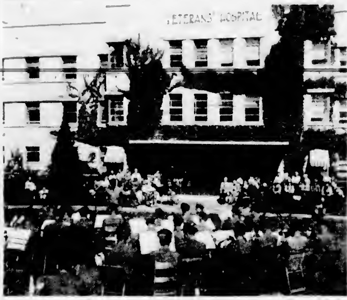

Famed RCAF Tactical Air Force Band made two public appearances in Victoria yesterday. Patients at DVA Hospital were treated to an afternoon concert in front of the Veterans' Hospital, while in the evening fans attending baseball game at Royal Athletic Park were given an hour of music before game. Flying Officer Leo Corcoran is in charge of band, which is stationed in Edmonton.

A. E. Ward, who says he has been at Veterans' Hospital "since the place was built," was enthusiastic listener at afternoon concert put on by RCAF Tactical Air Force Band. Here he sings "Take Me Back to Dear Old Blighty," along with band, which played a medley of First World War songs for veterans.

New Contract, $2,000 Raise Recommended for C. Wyatt

The city's finance committee Monday recommended a $2,000 a year increase for City Manager Cecil Wyatt and renewal of his contract for three or five years.

The committee split on a 3-1 vote, with Mayor Claude Harrison, Ald. Percy Scurrah and Ald. Frank Mulliner favoring the increase and Ald. Robert Macmillan opposing it.

Mr. Wyatt's present salary is $10,000 a year. His contract will expire September 30.

SOME "HESITANCY"

Mr. Wyatt has not said definitely that he will accept the offer of a new contract. Queried later Monday, he said there was some "hesitancy" for personal reasons.

"I can't say for sure one way or the other just yet," he said. He said that even if council should pass the committee's recommendation it will be "still in the nature of an offer at that time."

The recommendation will go to council Thursday.

Mover of the motion, Alderman Mulliner said the manager was doing a better job every day "and is saving us money." He said Halifax was paying its manager $15,000.

"If we want to keep Mr. Wyatt we must pay him more money," he said. When the manager was first hired, he said, it was understood the salary would be [illegible] at the expiration of the contract.

Alderman Scurrah seconded the motion. He said Mr. Wyatt could get "a lot more money in other places."

SERVICES CO-ORDINATED

"He has co-ordinated services at the City Hall," he said. "We now have a smooth-running machine." He added that he understood the idea of setting aside $15,000 a year to level off later annual debt charges, the investment of the $202,500 from sale of the grain elevator and the working out of the details for both plans had originated with Mr. Wyatt. He said it would save the city $515,000.

Alderman Macmillan argued that if the city was going to pay more money council "could even look further" for another man.

"I can't agree entirely with the increase," he said. "I realize the manager's position is a difficult one and requires a good deal of backbone. Unfortunately [illegible] others are. I definitely don't think he's worth more than $10,000 a year.

"He's not a particularly strong man. He's been swayed in the past by some members of council." He said his remarks were his own personal opinion and reflected in no way on Mr. Wyatt's character.

Alderman Scurrah said there had been 175 applicants for the job, eventually narrowed to three. He said Mr. Wyatt had been a second choice after the original one withdrew his application.

"Wyatt isn't perfect but you'll never get a perfect manager," he said.

Mayor Harrison told the committee that at first he "had to be shown."

"It's a hard job for any man to fill. I had to find out if he could bring home the bacon. I think he has," said the mayor.

Victoria Has New Polio Case

AROUND TOWN

One new polio case, the first to be reported in 10 days, has raised the Greater Victoria total to 44.

City Medical Officer Dr. J. L. Gayton said the latest case, now in isolation at the Royal Jubilee Hospital, was a young man.

Health authorities are still hopeful that the polio outbreak on the Island and in the Greater Victoria area is dying out.

Total for Vancouver Island is 55 cases.

* * *

Hollywood travelogue producer James Fitzpatrick has formed a British Columbia company to produce, distribute and exhibit motion pictures.

Fitzpatrick Pictures Ltd., was recently incorporated in Victoria with an authorized capital of $10,000. Mr. Fitzpatrick took 51 shares of stock with a par value of $1 each. No stock will be offered to the public.

* * *

Monday, October 5 has been set as the day for the opening of the Victoria fall assize court.

Notice was also posted in the courthouse Monday by Sheriff Eric Wilkinson that he will draw the first jury panel on September 8.

* * *

The bodies of Mr. and Mrs. G. Dodds, formerly of Saskatchewan, were found in the water off Cattle Point, Oak Bay, by the Oak Bay police early Sunday morning.

Police authorities believe the drowning was a double suicide.

No inquest will be held.

* * *

The city's finance committee Monday approved the transfer of $2,500 from the contingency fund for repairs to the main surface drain and septic tank outfall at Michigan and St. Lawrence Streets.

* * *

Mrs. Violet Gluck, 2026 Blanshard, was injured when she fell down the porch stairs of her home, city police report.

She was treated for minor injuries at St. Joseph's Hospital.

* * *

A. R. Roberts has requested permission from the city to operate a parking lot on his property at the southeast corner of Blanshard and Caledonia.

* * *

The finance committee of the Victoria Trades and Labor Council Monday endorsed a request by the council for a federal investigation into oil and gas prices.

The council will also consider a request for provincial government consideration of the establishment of a fuel board.

* * *

The Victoria council of the Amalgamated Civil Servants of Canada will hold a meeting in the lower boardroom of the Naval Veterans' Branch, Canadian Legion, Broad Street, Thursday at 8 p.m.

* * *

First United Church assistant minister Rev. Frank Johnson, was guest preacher at the Canadian Memorial Chapel, Vancouver, on Sunday.

His morning sermon "Our Promises" was broadcast.

* * *

Plans are not yet completed for the new Queen Alexandra Solarium to be built on seafront property at Gordon Head, but architect Charles E. Craig says that he is due to have his first meeting with the building committee of the solarium some time this week.

* * *

Dr. Clifford Carl, director of the provincial museum, showed a film and gave a lecture on reptiles to the Victoria Gyro Club at an Empress Hotel luncheon Monday.

The colored film showed all the reptiles common to B.C. and many others found in other parts of Canada and the United States.

* * *

Gordon S. Anderson, 2026 Blanshard, was fined $200 in Saanich police court Monday morning when he pleaded guilty to driving while his ability was impaired by alcohol.

Court was told Anderson was in collision with a parked car Sunday night on Daffodil Street owned by Donald M. McKee. Damage to both cars was estimated at $500, Saanich police said.

* * *

Only medium damage was done to a car driven by Douglas H. Hilton, 1755 Helen, when it was in collision with a power pole at the intersection of Bay and Blackwood on Sunday evening.

Allan McLeod, a passenger in the Hilton car, was taken to Royal Jubilee Hospital with face abrasions, police report.

* * *

Stanley Child, RR5, Haro Road, reported to city police Sunday that while his car was parked at 348 Michigan, Sunday, it was broken into and three blankets, a suit coat and a windbreaker were taken.

* * *

City fire engines roared out to Bay and Victor Streets Sunday evening only to find a small boy on a green tricycle placidly riding around near the alarm box he had pulled for fun.

Disciplinary action was taken in the child's home, firemen report.

* * *

A quantity of jewelry valued at $50 was stolen from the home of Philip Robertson while he was away on holidays, city police were told on Saturday.

Entrance was gained through an open bedroom window and the burglars left both the front and back doors open when they left, he reported.

* * *

The Victoria and District Chrysanthemum Society will meet at city hall at 8 p.m., Thursday, E. R. Etheridge, secretary, has announced.

Caddy Has Last Laugh, 'Monster' Just Sunfish

Caddy had the last laugh on a lot of people here, Monday.

A Vancouver report, which swept like wildfire through Victoria, said that the city's friendly sea monster had been landed off the West Coast of the Island.

As if to make matters worse for bereaved residents the report added that it was Vancouver men who had caught Caddy.

Even photographs of the sea monster which had neither tail nor scales and as covered with a rough elephant-like hide" were produced.

But when this photograph of the supposed Caddy was shown to Dr. Clifford Carl, director of the provincial museum, he said:

"Poof! That's only an ocean sunfish. Why I have one like it in my compost heap in the garden."

Dr. Carl said the sunfish come up here every year with the Japanese current from the tropics. "[illegible] as big as 1000 pounds and I believe the largest ever caught was nine feet long," he said.

The sunfish was caught by the crew of the Vancouver seine boat Nareda off Port San Juan, Vancouver Island. It was seven feet and a thousand pounds of something.

Another report which appeared Monday afternoon alleged there was no such person as James Mahaffey, a Texan living near Brownsville, Texas, who said he sighted Caddy a week or so ago while up here on vacation.

At the time Mr. Mahaffey told the Colonist that he would return to the Lone Star State and organize a posse to "export" Caddy to Texan waters.

He said that Victoria residents did not appreciate their asset.

When the Mahaffey posse comes here next summer it should enliven the tourist season no end.

Islands Protest Service

Representatives from five Gulf Islands will decide what action residents will take over the reduction in the number of sailings to the Islands by the CPR steamers when a protest meeting is held at Galiano on Wednesday.

The British Columbia Coast Steamship service of the CPR announced last week that the ship service will be cut to once a week, winter and summer.

Residents from Galiano, North Pender, South Pender, Mayne and Saturna have held meetings to select their representatives and to decide what stand they will take.

"We are very, very upset about this," said Ivan G. Denroche, secretary of the Gulf Islands Bureau, Monday. "You can't run a tourist resort on one boat a week."

All resolutions passed at the individual island meeting will be correlated at the bureau and the bureau will then take action, he said.

The dominion government has spent nearly $300,000 on new wharves for the Islands. The wharves were built to accommodate the Princess Elaine which the CPR had undertaken to use on the run.

The smaller Princess Norah is now to be used.

Tiny Craft Anchors After Long Voyage

A 29-foot yacht sailed into Victoria harbor Saturday and few people who watched her berth at Fishermen's Wharf realized that she had traveled 2,500 miles from her last port of call.

The yacht was the Moonraker, owned and sailed by Dr. and Mrs. Peter Pye. Christopher Pritchard Barrett sails as the crew.

Dr. Pye gave up his London practice in 1949 and since that time they have spent cruising round the world. The present cruise began 13 months and 15,000 miles ago.

Moonraker was originally a Cornish fishing boat built to withstand the pounding seas off that rocky coast. She has stood up well for the Moonraker was launched 57 years ago.

Dr. Pye said they had a very comfortable trip up from Honolulu although they met two gales as they neared the coast and were forced to heave-to under adverse conditions as they sailed up Juan de Fuca strait.

The yacht and her owners will spend the winter in the Gulf Islands.

All Island Now Under Milk Board

The provincial government has approved regulations bringing all Vancouver Island under jurisdiction of the B.C. Milk Board.

For many years a large part of the Island has been uncontrolled in respect to milk prices.

Areas "regulated" under the new policy include Alberni, Parksville, Qualicum, Ladysmith, Cowichan Lake, Shawnigan Lake, Comox and Cobble Hill.

These districts although not previously under control of the milk board generally followed the prices set out by the board.

Murdoch Favors West Coast Road

A [illegible] road to Port Renfrew is feasible and desirable, Ald. Brent Murdoch said Monday after hiking 12 miles from Jordan River to Loss Creek Sunday.

Alderman Murdoch traveled with 23 members of the Victoria Outdoor Club. With the party was Harry Vogel who blazed the original trail from Jordan River to Port Renfrew.

Alderman Murdoch said while on the trip he discussed the feasibility of the West Coast road with Mr. Vogel and Ole Dahl, an official of the Canadian Puget Sound Lumber and Timber Co., which is logging near Loss Creek.

He said both men felt there [illegible] road to Port Renfrew. He said he was completely behind any move to construct the road and circle route to Lake Cowichan from both the tourist and industrial point of view.

"Port Renfrew buys everything now from Vancouver," he said Monday. "If the road was in, Victoria merchants and wholesalers would benefit."

Conference Will Study Labor Laws

Management's proposals for changes to B.C.'s labor laws will be discussed at a conference in Vancouver September 12, Labor Minister Lyle Wicks announced Monday.

Representatives of the B.C. section of the Canadian Manufacturers' Association, the Industrial Association of B.C. and the B.C. Chamber of Commerce have been invited to the meeting.

Mr. Wicks said he hopes for better representation at the coming conference than there was at his recent "empty-chairs" labor conference when only four union representatives turned out.

Purpose of the conferences is to get both management and labor ideas for changes in the Industrial Conciliation and Arbitration Act. No changes are planned for the fall session of the legislature but some amendments may be brought in when the house sits again in February.

Most labor groups boycotted the first conference. They said they had already made their views plain in written briefs.

Junior Tops Annual Derby At Nanaimo

NANAIMO—A junior, Freddie Rowbottom, 11, showed the pace in Nanaimo Fish and Game Association's annual salmon derby here Sunday, but he had to be content with the junior prize, a .22-calibre rifle. His fish, a spring, weighed 17 pounds 10 ounces.

Greenhorn Axel Axelson of Ladysmith popped up with the senior win for heaviest cohoe. His fish was not classed as really big, 7 pounds 1 ounce, but his win was a good one since he had had no previous experience. He took the Eagles Challenge Trophy, a fine salmon rod and reel and a fishing kit.

E. L. Henders, Nanaimo, was second with a cohoe weighing in at 6 pounds 15 ounces. All fish were weighed less heads and cleaned.

Heaviest spring for seniors went to H. Brodick, 9 pounds 8½ ounces.

The ladies' prize, up for the first time this year, went to Mrs. C. McAllister who netted a cod weighing 16 pounds 7 ounces.

Weather Forecast

East Coast of Vancouver Island: Few clouds. Not much change in temperature. Light winds. High Tuesday, at Nanaimo, 75.

West Coast of Vancouver Island: Cloudy with a few light showers in the northern portion. Not much change in temperature. Light winds. High Tuesday at Estevan Point 62.

Name of Park Remains Saxe

Although some are against it, Saxe is here to stay.

Moves to get the name of Saxe Point Park changed to Coronation Park were overruled at Esquimalt council Monday night.

Acting on a recommendation by Willard Ireland, provincial librarian and archivist, council decided not to change the name.

LETTER TO COUNCIL

Mr. Ireland said in a letter to council:

"It would be a great mistake to alter the name at this time.

"All of the places in that immediate vicinity are extremely old and well established, for most of them were put on the map by Lieut.-Cmdr. James Wood when he was in command of H.M. surveying vessel Pandora in 1847.

"The name of the main community then developing in the vicinity of Esquimalt was Victoria, after the Queen, and the stretch of water between that and Albert Head was named Royal Roads. Albert Head takes its name from the Queen's consort, Prince Albert of Saxe-Coburg Gotha, all three of which names are perpetuated on the east shore of Royal Roads opposite Albert Head with Coburg Peninsula, Saxe Point and Gotha Road."

A suggestion that the name be changed from Saxe Point Park to Coronation Park was made two weeks ago by a municipal resident.

Fuel Board Move Backed By Council

A letter by the Victoria and District Trades and Labor Council to Premier W. A. C. Bennett to set up a fuel board was supported by Esquimalt council Monday.

Petroleum products are now used to such a great extent that they should be regarded as a public utility, Councillor W. H. Dallaway remarked.

PROTECT PUBLIC

Council was informed that a fuel board would investigate the petroleum situation in the province and would act as a measure of protection to the public.

Councillor G. F. Argyle remarked a fuel board in B.C. would be a useless move as the price of petroleum is set outside the province.

The Trades and Labor Council had written a letter to the premier and to the federal minister of justice complaining of the constant rise in price of petroleum products and the apparent monopoly which exists.

Few Seats for Opening

About half the people who have asked for invitations to the opening of the first session of the new legislature are going to be disappointed, Speaker Thomas Irwin said Monday.

Mr. Speaker already has issued invitations to about 300 people on the "protocol list"—MLAs, MPs, the clergy, the judiciary, the services and so on.

He now has 117 seats left. But he has 230 applications for them.

Mr. Speaker expressed regret that so many people would have to be disappointed. He said the 117 seats would be allocated more or less in the order in which requests were received.

The colorful opening ceremony takes place at 3 p.m. September 15.

Where . . .

". . . is a town being killed?"

For the answer turn to the Classified Section of today's Colonist.

Grouse Wings Through House

DUNCAN—Taking a short cut through the home of Miss Connie Bonner at Cobble Hill early Monday morning, a large grouse took out two windows, one in the kitchen and another in the living room, on its way through.

Miss Bonner said it sounded like a bomber going through the house. Glass from the kitchen window was showered over the whole room and onto a table 18 feet away. Glass from the living room window cascaded over the street. There were a number of feathers left in the kitchen but no blood and the grouse was seen on the street later apparently none the worse for its unusual journey.

Fireworks To Be Sold Three Days

Esquimalt youngsters will have only three days in which to buy their Hallowe'en fireworks.

Esquimalt council, Monday, endorsed a recommendation by a meeting of the municipal police chiefs that fireworks only be sold on October 29, 30 and 31, except under special permission.

The move has been made to prevent the haphazard and dangerous use of fireworks.

Recent Bride Honor Guest

Mrs. Robert Kenneth Dalziel, the former Miss Elma Hughes, was complimented prior to her marriage when Mrs. Richard Davenport and Miss Colleen Collison entertained at a shower at the former's home on Chandler Avenue.

The gifts were concealed in ... and white and topped with a miniature bride.

The guest of honor also received a corsage of pink roses and a gardenia, while her mother, Mrs. F. J. Hughes and Mrs. E. K. Dalziel, mother of the groom, were presented with gladioli corsages.

The guests included Mrs. H. Davenport, Mrs. E. Collison, Mrs. W. Prevost, Mrs. B. Bridgewood, Mrs. M. Winsby, Mrs. J. Menzies, Mrs. J. Rix, Mrs. B. Dalziel, Mrs. C. Lewis, Mrs. R. Carle, Mrs. F. Greely, Mrs. B. J. Harmsworth and Misses Doreen Dalziel, Yvonne Rose, Mona Hopkins, Glenna Pipes and Peggy Grant.

Today's Pattern

878
SIZES 12—20
by Laura Wheeler

SUMMER FLATTERY

From noon to moon, you'll love this dress with the frosting of embroidery on the sweetheart neck! Outline and lazy daisy stitches — embroider by hand or machine.

Pattern 878: Misses' Sizes 12, 14, 16, 18, 20. Pattern pieces, embroidery motifs. State size.

Send thirty-five cents in coins (stamps cannot be accepted) for this pattern to the Laura Wheeler Pattern Department, The Victoria Colonist, 60 Front Street West, Toronto, Ont. Print plainly size, name, address, style number. The pattern will be mailed from Toronto and should reach you in two weeks or less.

Exciting value! Ten, yes ten popular, new designs to crochet, sew, embroider, knit — printed right in the Laura Wheeler Needlecraft Book. Plus many more patterns to send for — ideas for gifts, bazaar money makers, fashions! Send 25 cents for your copy!

Today's Pattern

9366
10—20
by Marian Martin

IRON-ON PARASOLS!

A stroke of your iron — presto! Pink and blue parasols sparkle on this smart wrap-tie blouse that's a cinch to sew. Two-in-one value — you get the blouse pattern plus 24 iron-on parasols. Use a dozen on the blouse, the other 12 on accessories, linens. Colors stay — washing after washing.

Pattern 9366: Misses' sizes 10, 12, 14, 16, 18, 20. Size 16 takes 1½ yards 39-inch. 24 iron-on parasols in color included. Washable!

Send thirty-five cents in coins (stamps cannot be accepted) for this pattern to the Marian Martin Pattern Department, The Victoria Colonist, 60 Front Street West, Toronto, Ont. Print plainly size, name, address, style number. The pattern will be mailed from Toronto and should reach you in two weeks or less.

Beauty and You

By MARION MATTHEWS

Emergencies seem to have become almost part of daily life. I mean the little ones that have to do with quick or sudden social occasions that demand you to appear at your best.

When hubby telephones he's bringing home the boss, your family or friends suddenly arrive in town or the engagement that slipped your mind ... can cause reactions that are little short of panic. These unexpected events generally happen only when your hair is at its worst, your nails need doing or when you just don't feel up to par.

Instead of wasting time bemoaning the tragedy of your situation have a little plan for yourself to get you through just such difficulties. Plan a schedule something like this:

Do your marketing over the telephone if possible to save time. Don't do any major housework chores—instead do the minimum and save some time for yourself. A hostess who is calm and ready for guests will be more appreciated by the family and guests than the obviously harassed and hurried one regardless of the appearance of your household. No guest likes to feel she is responsible for having you take the house apart and try to get it together again in the same day! And no matter how clever you are you won't fool others into thinking you aren't tired when you are.

For hair that needs a bracing pick-up when you don't have time for a beauty parlor trip, try setting with cologne. Saturate a piece of cotton with your favorite fragrance and rub strips of hair from scalp to ends. Clean scalp, too in the process. Then set your hair and cover with a net. (This is an excellent way to handle your hair once in a while—not every week; however, for the ...

Do your nails, cream and wash that face so that you have a nice glowing countenance and take a quick shower. Change into fresh lingerie and a housecoat. Apply make-up carefully and unhurriedly. Just before your guests are due to arrive you can don that dress which is your favorite for such occasions.

Women's Auxiliary to the Canadian Scottish Regiment, (Princess Mary's) will meet September 2, at 8 p.m. in the Bay Street Armoury.

Victorian Principal in Pasadena Wedding

White gladioli and carnations formed a setting for a recent double-ring ceremony at which Alyce Lorraine Hoffman, Pasadena, daughter of Mr. and Mrs. Albert W. Hoffman, Grand Rapids, Mich. became the bride of Donald Cooper Knappett, son of Mr. and Mrs. Arthur Knappett, Craigflower Road, Victoria.

The marriage took place in the Chapel of Roses, Pasadena, with Rev. Edward Johnston officiating.

The bride, who was given in marriage by her uncle, Mr. Wesley Burns, wore a ballerina ... centred with pearls and a pearl juliet cap to hold her illusion fingertip veil. She had short lace mitts. She carried a bouquet of white roses and carnations.

Maid of honor was Miss June Stewart, wearing a pale blue paper silk gown in ballerina length, with bouquet of yellow roses and carnations.

Mr. Dale Gruyea was best man, and ushers were Mr. Louis Mele and Mr. Joseph Riggin. Organist was Mr. Robert Everett.

A reception followed at the home of Mr. Bernard Brennan, Glendale.

The bride and groom left for a trip to Big Bear Lake and Lake Arrowhead, after which they will reside in Pasadena.

VINEGAR QUIZ

Which variety is the choice for pickling? Your selection of cider vinegar (made from apple juice) or white vinegar, is a matter of your family's good taste. Either are ideal for pickling. Cider vinegar has a mellow flavor; white vinegar may be preferred when making light colored pickles such as onions or cauliflower.

UNCOOKED VARIETY

Are you a "working woman" or maybe just a hardworking woman? Here's a pickling project that involves little time and effort. Alternate layers of raw sliced onions and green tomatoes in a crock, add coarse pickling salt and your favorite array of spices. Place a heavy weight atop this. After several days, turn in them again and drain juice, add vinegar and sugar. What have you created? Crisp, interesting, uncooked pickles.

Acousticon
OF VICTORIA
HEADQUARTERS
for service, repairs and batteries to all makes of hearing-aids
NOTE: We loan you an instrument while during repairs
109 Stobart Bldg.
745 Yates Street
B 4524

Don't look old because of
BACKACHE

TAKE
Dr. CHASE'S
KIDNEY-LIVER PILLS

"SALADA"
TEA BAGS
Make a perfect brew

A NEW kind of Social Security
Old Spice
STICK DEODORANT

No more
• runny liquid
• sticky cream
• messy fingers
3-months' supply
1.25
SHULTON
Toronto

How to live on what you make

Chances are your income is greater today than ever before. Yet, if you're like millions of others, never have you fretted so much about making your income match your outgo.

In September Reader's Digest, Sylvia Porter, noted financial authority, offers six rules for personal solvency whether you're earning $2500 or $25,000.

If you're looking for financial peace of mind, don't miss "How to live on what you make" in September Reader's Digest. It's just one of 45 articles of lasting interest, condensed from leading magazines, current books.

CONTOUR STYLED HAIRCUT
ALL HAIR LENGTHS

Plus
HOME PERMANENT HAIRCUT
FIRTH of FORT
30 Years Hairdressing Experience
CASTLE HOUSE
625 FORT ST., Suites 9 and 10
No Appointments—9 to 6 Daily
Sats. till 6—Walk Up

They're waiting for
LORD CALVERT

You'll find that members of Canada's most distinguished clubs call for Canada's most distinguished whisky ... Lord Calvert. For superb quality ... and the smoothest highball you've ever tasted ... *always call for Lord Calvert!*

LORD CALVERT
Canadian Whisky
CALVERT DISTILLERS LIMITED, AMHERSTBURG, ONT.
This advertisement is not published or displayed by the Liquor Control Board or by the Government of British Columbia.

"RESTMORE" WEEK

Mc & Mc's, your headquarters for the best in sleeping comfort—"RESTMORE" mattresses, pillows, bedroom suites. Large shipment from "RESTMORE" just arrived. Choose from our complete selection.

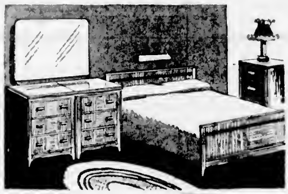

Restmore 3-Piece Bedroom Suites!
214.50
• Top Quality!
• Budget Priced!
• Easy Terms!
Features large Mr. and Mrs. dresser with 30"x12" plate glass mirror! Full-sized 4'6" bed and matching 5-drawer chest. All in a beautiful walnut finish!

"Restmore" 4-Piece Suites — Features twin beds in beautiful limed oak finish, Mr. and Mrs. dresser with 28"x36" plate-glass mirror plus 4-drawer chest. Outstanding value — 275.50

"Restmore" 3-Piece Suites — Mr. and Mrs. dresser with 28"x36" mirror, 4-drawer chest and full-sized bed. Beautiful walnut finish — 214.50

"Restmore" Sleep Unit ...
For super comfort ... includes a high riser ribbon spring with specially designed end braces. Inner-spring mattress with famous Restmore "FLEXOLATOR" for extra durability. Top quality striped covering, heavy roll edge. 3 3, 4 0 or 4 6. Complete — 44.44

Restmore "Morning Glory" ...
Outstanding value in a spring filled mattress ... ticking exclusive to Restmore—fitted with lifting handles. Also with FLEXOLATOR insulator, eyelet border gives complete ventilation. All standard widths — 54.50
Matching Box Spring 52.50

Restmore "Supreme" ...
For downright slumber comfort the "Supreme" features hundreds of highly tempered springs which comprise the double buoyant unit. Fine quality covering with sturdy lifting handles, eyelet border, all standard widths — 77.50

"Supreme" Box Spring ...
Hand tied construction with double cone tempered coil springs and lace top. Solid hardwood frame. High-grade ticking with inner roll edge. Overlay in matching cover. Legs fitted at slight extra charge. — 68.50

"Restmore" Pillows ...
The pillow of your choice from our complete selection. Your assurance of restful sleep when you choose a long wearing, soft, buoyant Restmore pillow.

Restmore No. 1—Goose down, 22"x27". Boxed, each	23.15	Moonbeam—Selected chicken, 19"x26". Each	5.08
Premier—Duck down, 21"x27". Boxed, each	11.44	Challenger—Mixed chicken, 18"x26". Each	3.52
Land O-Nod—Goose and duck, 21"x27". Boxed, each	36.20	Wonder—Mixed chicken, 17"x34". Each	2.90
Restland—Fine duck, 20"x26". Boxed, each	7.47	Victory—Mixed chicken, 17"x25". Each	2.90
Rip Van Winkle—Duck and chicken, 20"x26". Each	10.79	Rest Foam—Foam rubber, 15½"x24". Each	7.95
Twilight—Fine chicken, 20"x26". Each	5.75	Rest Foam—Foam rubber, 17"x24". Each	9.15

"RESTMORE" —Good for the "REST" of your life!

Furniture, Second Floor

Mc & Mc — Leaders in HARDWARE and HOME FURNISHINGS

STORE HOURS:
9 a.m. to 5 p.m. Wednesday, 9 a.m. to 1 p.m.
PHONE G 1111

Wedding in Early Fall

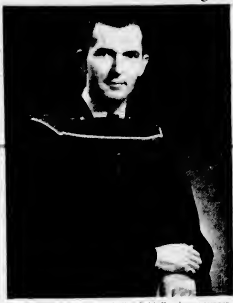

Mrs F. T Tanner, 1253 Fairfield Road, announces the engagement of her daughter, Pamela June, to Mr J Keith Taylor, elder son of Mrs J. D. Taylor and the late Mr Taylor, 1123 Richardson Street. Mr. Taylor is a native of Victoria and is a graduate of University of British Columbia. Miss Tanner was born in England is secretary at Government House. The wedding will take place on September 19 at 2:30 p.m. at Christ Church Cathedral. Miss Tanner has chosen Miss Blanche Crowther as maid of honor. Trevor Taylor, Vancouver, will be his brother's best man.

Couple Wed at St. John's To Live in Eastern States

Following their wedding Saturday afternoon in St. John's Anglican Church Mr and Mrs Roy Adolph Gelpke left by motor for the eastern United States where they will make their home.

Rev Canon George Biddle read the marriage service for the former Gloria Doreen Davies, daughter of Mr and Mrs A H Davies, 2123 McNeil Avenue, and the son of Mr and ... sylvania.

Chantilly lace tulle and satin fashioned the bride's lovely gown which had an off shoulder neckline forming tiny sleeves and bouffant waltz length skirt. A small satin cap trimmed with pearls held her fingertip veil of French illusion tulle and she wore the groom's gift of pearls. Her bouquet was of pink rosebuds and stephanotis. She was given in marriage by her father.

Matron of honor was Mrs Murray Davidson while Miss Jacqueline Stephens was bridesmaid and Miss Constance Gelpke, sister of the groom, junior bridesmaid.

They wore indentical gowns of periwinkle blue and orchid tulle over periwinkle blue taffeta, the shirred bodices featuring tiny gathered sleeves and off shoulder necklines. They had satin slippers to match and wrist length white gloves. Their bouquets and headdresses were of pale yellow daisies.

The groom had his father Mr Adolph Gelpke as best man and ushers were Mr Murray Davidson and Mr Richard Kent Haskell, Wenatchee.

At the reception in the Duke of Kent Room of the Empress Hotel the couple cut a three tier wedding cake topped with small pink rosebuds and fern.

Mr James ... Bo... proposed the toast to the bride.

The bride's mother ... gown with ... accessories and the groom's mother wore toast brown lace over taffeta and matching accessories.

Leaving for their honeymoon the bride wore an original model suit of soft brown flannel with brown mink collar, dusky pink hat, brown accessories and pink rosebud corsage.

Gives Talk

Miss Mary Huntly, missionary from northern Rhodesia gave a talk on her work at a meeting of the Presbyterial executive of the Women's Missionary Society at the home of Mrs E. MacGinnis, 337 Robertson Street.

Mrs W. J. McIntyre announced the Presbyterial rally at Nanaimo, September 24.

Mrs H. Yonson gave a solo accompanied by Mrs W. G. Firth.

Shower Is Given For Betty Speirs

Mrs J E Speed entertained recently at her home, Blackwood Avenue, for Miss Betty Speirs, a mid-September bride-elect.

In compliment to the groom-elect the gifts were concealed in a gaily decorated ship. A corsage of mauve sweet peas and pink carnations was presented to Miss Speirs.

Guests were Mrs A. Speirs, Mrs L. Flury, Mrs W. W. Geddie, Mrs A. J. Thomas, Mrs T. Bradley, Mrs G. Balfour, Mrs F. Jenkins, Mrs J. T. Jones, Mrs A. Pellow, Mrs R. D. Jones, Mrs J. Boyle, Mrs M. Nugent, Mrs Wilson, Mrs M. Stewart, Misses Frances Smith, Beverly Sweeney, Marilyn McKenzie, Ivy Bulmer and Peggy Speirs.

Wishing Well Holds Gifts

A wishing well held gifts for Miss Nancy Tilson at a shower given for her by Mrs Joan Turner and Mrs Joyce Fraser at the home of the latter, Superior Street.

Corsages of pink roses were presented to the bride-elect and to her mother, Mrs Harry Tilson.

Guests were Mrs J. L. Gaston, Mrs H. Holt, Mrs R. Carmichael, Mrs B. Alexander, Mrs J. Marshall, Mrs J. Pinshon, Misses Margaret Andrews, Beverly Koski, Laura Fraser and Marjorie Ferguson.

Tea Party For Nancy Shaw

SOCIAL AND PERSONAL

Mrs Richard G. Shaw of Vancouver entertained at tea at the Empress Hotel Saturday afternoon in honor of her sister-in-law, Miss Nancy Shaw, who is to be married September 5. Corsages were presented to Miss Shaw and her mother Mrs G. M. Shaw. Among those present were Mrs B. T. Shaw, Mrs T. Watt, Mrs G. H. Gardiner, Mrs R. Palmer, Mrs R. Wharton, Mrs J. Scott Harlson, Mrs F. Acker, Mrs W. Henshaw, Miss F. Christie, and Miss D. Syson.

* * *

Victorians in London

Among Victorians registering at British Columbia House London during late August were Mr and Mrs S. R. Webb, Mr Christopher Maingus, Mrs E. J. Bowles and her son Martin, Mr John W. Armour, Mr and Mrs Colin Henderson Smith, Miss Helen Morris. Others from Vancouver Island were Miss Mary Boys, Miss Donna Henderson, Youbou, Mr J. G. Strothers, Honeymoon Bay and Mrs C. Mowat, Nanaimo.

* * *

Attend Son's Wedding

Hon R. S. Dundas and Mrs Dundas with their daughter Marion have returned from Vancouver where they attended the wedding of their son Mr Robert Montague Dundas to Miss Shirley Janet Finch, daughter of Mrs Erwin Finch, Vancouver, and the late Mr Finch. The marriage took place Saturday afternoon in St. Mary's Church, Kerrisdale.

* * *

Out-of-Town Guests

Out-of-town guests at the Gelpke-Davies wedding on Saturday were Miss Jacqueline Stephens, Winnipeg, Mr and Mrs Chignal Bostock, Vancouver, Mr and Mrs Richard Kent Haskell, Wenatchee.

* * *

Here for Shields-McCarter Rites

Out-of-town guests at the Shields-McCarter wedding Saturday afternoon were Mr and Mrs Ralph Dalton, Mr and Mrs James Matchett, Miss Bonnie Potter, Mr and Mrs E. W. Wood, Dr and Mrs Fred Elworthy, Mrs Charles Burke, Mr and Mrs Drew Miller, Mr R. W. Sprague, Seattle, Mrs F. G. Booth, San Francisco, Capt and Mrs Edward Shields, Poulsbo, Wash., Capt and Mrs Andrew G. Shields, Edmonds, Wash., Mr J. G. McCarter, Miss Joan McCarter, Mr James B. Russell, Mr and Mrs Jack Laggart, Miss Katie Beatton, Mrs William Arben, Mr and Mrs Oliver, H. Bell, Miss Diane Elworthy, Mrs Leo Nicholson, Vancouver, Judge and Mrs Barker, Mrs Gary, Miss D. Michlin, Nanaimo, Mr and Mrs Dean Carpenter, Mrs Arthur Newton, Miss Eleanor Newton, Mr and Mrs W. Proctor, Everett, Wash., Mr and Mrs Stewart Pope, Renton, Wash., Mr and Mrs Kirby Torrence, Bellvue, Capt Wingate, Shawnigan Lake, Mr and Mrs D. McCarter, Miss Ann McCarter, Guelph, Ont., Mrs David Thompson, Alyth, Perthshire, Scotland, Mr and Mrs Edward English, Ottawa, Mrs E. Upper, Kent, Wash.

* * *

Leaving for England

Mr and Mrs John Owen left Saturday for Seattle en route to New York where they will embark for England to spend a few months with Mr Owen's relatives.

* * *

Mark Anniversary in East

Rev and Mrs H. McConnell have returned to Victoria after visiting for three months in Ontario, where they celebrated their 50th wedding anniversary at a large family gathering.

Name Conveners for Bazaar

Women of the Moose Chapter 25 will hold a bazaar on Wednesday, October 21 in the Tango Room, Oak Bay Avenue, with M. Bentham as convener.

Assisting are H. Russell, tea; D. Staples, home cooking; F. Beozie, white elephant and Christmas cards; G. Priddle and D. Giles, aprons and fancywork; F. Van Alphen, novelties; V. Oakland, candy; F. Eastwood, bran tub; R. Stevens, baby stall; L. Smith, contests; A. Hopley, bingo; V. Warren, chicken dinner.

The chapter will serve tea for the Old Age Pensioners No. 5 after each of their monthly meetings from September 3.

Sisters Attendants At Naval Wedding

Her two sisters were attendants for Miss Jacqueline Marie Thomson at her marriage to Donald Andrew Stipkala, R.C.N., which was solemnized Friday evening by Padre D. G. Peebles in HMCS Naden Chapel in a setting of white asters and pink gladioli.

The bride is the daughter of Mr and Mrs William Thomson, Trail, and the groom is the son of Mr Peter Stipkala, Vancouver.

Wedding music was played by Mrs Hazel Carolan.

For the double-ring, candlelit ceremony the attractive bride chose a waltz-length gown of white lace over satin with a fitted jacket featuring tiny buttons from the Peter Pan collar to the pointed waistline over the strapless bodice. A pearl tiara held her shoulder-length veil, and she wore an heirloom pearl pendant and earrings. She carried a colonial bouquet of pink and white carnations and trailing stephanotis.

Her father gave her in marriage.

As matron of honor Mrs Alexander McMaster wore a gown of sea green and silver shot taffeta with sweetheart neckline and full skirt. A similar dress of rose pink and silver shot taffeta was chosen by Miss Rosemary Thomson, junior bridesmaid. They had matching headdresses of sweet peas and colonial bouquets of roses and sweet peas.

Mr. Mickey Quigley was best man, and Mr Alexander McMaster ushered.

At the reception at the Olde England Inn, the bride and groom used the groom's sword to cut a three-tier wedding cake circled with pink and white tulle and topped with pink carnations. Mrs Joe Rey proposed the toast.

The bride's mother wore a cocktail-length slate blue dress with pink hat and gloves and pink carnation corsage.

Serviteurs were Miss Sylvia West, Miss Heather Carolan and Mrs Donald Legg.

For a honeymoon on the Island, the bride chose an ivory knitted suit, yellow gabardine topcoat, yellow cloche, brown snakeskin accessories and a corsage of bronze chrysanthemums.

The couple will live at 306 Edwards Street.

Clubs and Societies

Wednesday Afternoon Housewives' Bowling League will begin fall activities on Wednesday, September 9, 2 p.m. at Gibson's. Last year's bowlers and others interested are invited to attend.

* * *

Ministering circle of Kings' Daughters will meet in Memorial Hall September 4, at 2:15.

Give Parties For Nurses

Miss Norma Dickie, RN, bride-elect of this fall and Mrs John Owen, the former Barbara Sinclair who, with her husband leaves this week for England, were honored when Mrs Gordon Lister entertained at her apartment in the Berkeley Arms, Southgate Street. Gifts were presented to the two guests of honor during the evening. There were 10 guests.

Miss Dickie and Mrs Owen were also honored when fellow nurses of the delivery room Royal Jubilee Hospital gathered at the home of Miss Edna Donaldson, Vancouver Street. A place setting of her china dinner service was presented to the bride-to-be, while Mrs Owen received a diary to record her travels.

False Teeth Need A Special Cleanser

Don't Brush Your Plates! Soak Them in Polident As Dentists Suggest

Polident is the recommended way to clean dentures, banish Denture Breath. Just follow these easy rules.

1. Never use a brush on them! Your dental plates are much softer than natural teeth. Brushing wears down fitting ridges so they get loose.

2. Never use soap or toothpaste! They can leave film which collects bacteria and food particles, a major cause of offensive "Denture Breath."

3. Use a soaking-type cleanser made for false teeth only ... Polident! Polident cleanser is recommended by more dentists than any other. No brushing, no handling of soapy plates. Polident gets where a brush can't reach.

Best of all, Polident always leaves false teeth odor free. Get the world's largest selling denture cleanser, Polident, at your drug counter.

TODAY'S BIGGEST TOOTHPASTE VALUE!

New KOLYNOS Chlorophyll or Super-White

2 GIANT TUBES 89¢

You save up to 49c

GET YOURS TODAY AT

OWL DRUG CO. LTD.

701 FORT STREET PHONE G 2112

Get ready for a real treat! Just add 2 heaping teaspoons of rich QUIK powder to your glass of cold milk—stir—and drink chocolaty, chocolate flavour—all the way down!

You'll love the way QUIK mixes instantly without beating or bother. Makes a wonderful hot drink too. Your grocer has it—and it's economical. Get QUIK today and treat the family.

GOOD HOT OR COLD

WITH THAT FAMOUS NESTLÉ'S SWISS CHOCOLATE FLAVOUR

Now! ONE Brushing With COLGATE DENTAL CREAM Removes Up To 85% Of Odor- And Decay-Causing Bacteria!

Just One Brushing with Colgate Stops Bad Breath Instantly!

Your very first brushing with Colgate's each morning removes up to 85% of the bacteria that cause bad breath! Yes, scientific tests prove that Colgate Dental Cream stops bad breath instantly in 7 out of 10 cases that originate in the mouth! Every time you brush your teeth with Colgate's you clean your breath while you clean your teeth!

Just One Brushing with Colgate Removes Up to 85% of Decay-Causing Bacteria!

Every brushing with Colgate Dental Cream removes up to 85% of the bacteria that cause decay. But if you really want to prevent decay, be sure to follow the Colgate way! Scientific tests showed that the Colgate way of brushing teeth right after eating stopped more decay for more people than ever before reported in all dentifrice history!

Brushing Teeth After Eating Stops Tooth Decay Best!

Scientific tests over a 2-year period showed a startling reduction in tooth decay for those who brushed their teeth with Colgate's right after eating! In fact, X-rays showed no new cavities whatever for almost 2 out of 3 people. Yes, the Colgate way of brushing teeth right after eating is the best home method known to help stop tooth decay!

Gives You A Cleaner, Fresher Mouth All Day Long!

DUE TO POPULAR DEMAND

and for the convenience of you ladies who have been away or unable to come in, our

AUGUST FUR SALE CONTINUES

FOR AN EXTRA 10 DAYS

We offer you a selection of Furs from a fresh stock in the latest styles

FLANK MUSKRAT (dyed) $175
Regular from $249.50

BACK MUSKRAT (dyed) $250
Regular, from $395.00

SAVE UP TO 50%

4 WAYS TO BUY
• CHARGE
• LAY AWAY
• BUDGET
• CASH

FINE Fosters FURS
FURRIER SINCE 1895

753 YATES STREET PHONE E 2514

always insist on.. DELNOR ..foremost in frozen foods

Colonist Want Ads for Results
Phone E 4111 8 A.M. to 8 P.M.

COLONIST CLASSIFIED WANT ADS

Phone Empire 4111 for
Colonist Classified

Daily Colonist

CLASSIFIED RATES

15c per line per day. 41c one line per three days. 70c per line for six days. $1.38 per line per month. 60 lines. Above rates apply to consecutive insertions only. Double single insertions 17c per line. Contract rates on application. Minimum advertising two lines.

Birth Notices $1.00 per insertion.

Deaths, Funeral Notices—5m according to lines $1.50 first insertion and $1.00 subsequent insertions. Each additional line 15c daily.

Marriages, In Memoriam Notices, Cards of Thanks not exceeding 12 lines 15c daily.

TERMS OF PUBLICATION

The Victoria Press Ltd. shall not be liable for one insertion of any advertisement beyond the amount paid for such advertisement.

All claims of error in publication shall be made within 12 hours thereafter and if not so made shall not be considered. No claim will be allowed for more than one incorrect insertion, nor for errors not affecting the value of the advertisement.

In the event of an error occurring the liability of The Daily Colonist shall not exceed the charge for the space actually occupied by the item in question.

Great Britain: Clougher Corporation Ltd., 20 Craven Street, London W.C. 2.

Representatives: United States, Conklin & Woodward Inc.

Replies to private box numbers may only be obtained from the downtown office of Victoria Press Ltd. at 1215 Broad Street.

1 BIRTHS

BLACKBURN—To Mr. and Mrs. Richie (Nud) Blackburn (nee Pat Cullen), 353 Chester Street, Nanaimo, B.C., at the Nanaimo Hospital, Saturday, August 29, 1953, a son.

BRUCE—To Mr. and Mrs. Herbert R. Bruce, at Tjalee Hospital, August 29, a daughter.

FALCK—Born to Mr. and Mrs. Allen Falck (nee Barbara Lundal), 1417 Myrtle Avenue, Victoria, B.C., at Royal Jubilee Hospital, on August 29, 1953, a son, Ricky Bruce, 7 lbs. 1 oz., a brother for ... Thanks to Dr. Gale and Dr. Elliott.

FRYER—Born to Mr. and Mrs. R. Fryer, 1300 ... Drive, Victoria, B.C., at the Royal Jubilee Hospital on August 29, 1953, a son, John Edward, 8 lbs. 11 ozs., a brother for Rosemary and Bruce.

POWELL—Born to Mr. and Mrs. Peter C. D. Powell (nee Peggie Godfrey), a daughter, Kim Clayton, at Grace Hospital, Vancouver, B.C., on Saturday, August 29.

...ITH—Born to Mr. and Mrs. W. G. Smith, Alberni, B.C., a son, on August 24, 1953.

RITSON—Born to Barbara and Alan Ritson (nee Barbara Meldum), formerly of Victoria, at Quesnel, B.C., hospital, on August 25, 1953, a daughter, Doone Jane, 8 lb. 11 ozs.

VIVIAN—To Mr. and Mrs. Archie R. Vivian (nee Nancy Phillips), 482 No. 4 Road, Lulu Island, at Grace Hospital, Vancouver, the gift of a daughter, August 28.

PEET—Born to Doctor and Mrs. R. M. Peet, at the Royal Jubilee Hospital, Victoria, B.C., on August 27, 1953, a son, died on August 27, 1953.

2 ENGAGEMENTS

CAMMIADE-WEISMILLER—The engagement is announced of Miss Shirley May Cammiade, eldest daughter of Mr. and Mrs. P. L. Cammiade, 600 Hartland Avenue, to Mr. Grant Weismiller, son of Mr. and Mrs. E. E. Weismiller, 714 Richmond Avenue. The wedding will take place at the Christian and Missionary Alliance Church, September 18 at 8 p.m.

BAIRD-RICKS—Mr. and Mrs. P. J. Baird, 782 Canterbury Road, wish to announce the engagement of their daughter, Muriel Irene, to Mr. Edward Ronald Ricks, son of Mr. and Mrs. H. Ricks, 115 Moss Street. The wedding will take place on September 25 at 8 o'clock, First United Church, Victoria.

JOHNSON-McBAUGHT—The engagement is announced of Adeline Harriet, eldest daughter of Mr. A. Johnson, 1011 Russell Street, and the late Mrs. Johnson, to Mr. John Franklin McBaught Jr., only son of Mr. and Mrs. J. F. McBaught, 558 Raynor Avenue, Victoria, B.C. The wedding will take place on September 26 at 7.30 p.m. in Centennial United Church with Rev. O. B. Carr officiating.

LEDSON-LEBR—Mr. and Mrs. J. A. Ledson, 1007 Hollywood Crescent, wish to announce the engagement of their youngest daughter, Hazel M., to William Lees Holt ... Carl ... Whittaker, for William R. Whittaker, Los Angeles, Cal. Wedding to take place at Hollywood First Baptist Church, September ... at 8 p.m., Dr. ... ling ceremony by Rev. Herald Frappe.

LEWIN-HALLOP—Mr. and Mrs. Charles A. Lewin, 2335 Lee Avenue, announce the engagement of their daughter, Dorothy Louise, to Mr. Victor Hallop, son of Mr. and Mrs. Harold W. Hallop, Aldridge Street, the wedding to take place at St. Andrew's Presbyterian Church, October 2 at 8 p.m.

McGREGOR-TOTTEN—The engagement is announced of Murdena Jean (Dena), youngest daughter of Mrs. B. McGregor, 1400 Harrison Street, and the late M. R. McGregor of Westlock, Alta., to Mr. Clifford R. Totten, younger son of Mr. and Mrs. I. Totten of Rainio, Ont. The wedding to take place September 30.

3 MARRIAGES

McFARLANE-LOCK—Mr. and Mrs. W. H. Lock, Rooke Road, Glen Lake, wish to announce the marriage of their daughter, Audrey Lillian, to Gunner Alan McFarlane, Canada, son of Mr. and Mrs. A. McFarlane, No. 6 Willingdon Place, Saskatoon, Sask. The wedding took place August 29 at 9.30 at St. John's Church, Colwood. Rev. R. J. Jones officiated.

BRIYLDS-McCARTER—The marriage is announced of Martha Adelaide, daughter of Mr. and Mrs. William Kenneth McCarter, 2507 Cadboro Bay Road, Victoria, to John Riley Shields, son of Capt. John Edward Shields, 1701 ... Avenue, Seattle, Wash., and the late Mrs. Shields. The wedding took place August 29, 1953, at 3.30 p.m. in the First United Church with Dr. W. G. Wilson officiating, assisted by Rev. Mott A. J. Waters.

4 DEATHS

ARTHUR—There passed away suddenly on Monday, August 24, at Tijuana, Mexico, Eric Percival Stewart Arthur, of 2370 Beaverie Street, Oak Bay, age 29 years. He is survived by his mother and father, Mr. and Mrs. William Arthur of this city, and two brothers, John William of Toronto, and Dennis at home.

Funeral arrangements will be announced later by Hayward's B.C. Funeral Chapel.

BRAWN—In Victoria on August 29, 1953, Mabel Brawn, aged 68 years, of 875 Leslie Drive. She is survived by her husband, Frank, at the residence; one daughter, Mrs. B. W. Emerson (Mabel), of Victoria; three sons, Harry and Frank Jr. of Victoria and Dick of Vancouver, B.C.; seven grandchildren; two sisters, Mrs. I. R. Desbraves of Mission City and Mrs. Harry Nelson of Mt. Lehman, B.C.; two brothers, Thomas White of Prince Rupert, B.C., and John of Mt. Lehman, B.C.

Funeral services from McCall Bros. Floral Funeral Chapel on Tuesday morning, September 1, at 11 o'clock, Rev. Dr. J. O. Brown officiating. Cremation.

(Vancouver papers please copy.)

BEATTIE—On August 30, 1953, at the Camosun Private Hospital, Miss Marie H. (Minnie) Beattie, in her 79th year, of 650 Leeaford Street, Victoria West. She is survived by a sister, Mrs. Donald Noel, Brockville, Ont.; three nieces, Mrs. W. H. Hill, Vancouver; Miss Mildred Beattie, Victoria; Mrs. A. T. Glaze, Seattle, and other nieces and nephews in Vancouver and Ontario.

Funeral services will be held in the Thomson Funeral Home on Wednesday, September 2, at 1 p.m., with the Rev. H. J. Armitage officiating. Interment in the family plot, Ross Bay Cemetery.

BROOKBANK—On August 29, 1953, in the Royal Jubilee Hospital, Arthur Brookbank, of 1350 Dallas Road, born in Bradford, Yorks, England, and a resident of Victoria for three years. He leaves his wife Lottie Brookbank at home; two sons, Frederick and William, in Port Alberni, B.C., and one daughter, Mrs. Lucille Lipsett of Vancouver, B.C.

Funeral was held from Hayward's B.C. Funeral Chapel on Monday, August 31, 1953, Rev. Canon A. E. Greenough officiating. Interment was made in Royal Oak Burial Park. The following were honorary pallbearers: Dr. W. T. Kergin, Wisdon McAfee, Chris Elkins, B. E. Benson, R. W. Birch, M. M. Stephens, J. H. Thompson and L. W. Patmore; the active pallbearers: W. L. Coates, William Duff, Peter Lakie, Charles Reid, Frank Kittle and W. W. Shortridge.

CRAMER—On August 26, 1953, Charles John Cramer, of 2771 Foul Bay Road, former City Police Detective and resident of Victoria for 48 years, passed away at the St. Joseph's Hospital. He leaves his wife Florence at home and two sisters in the Old Country. The late Mr. Cramer was a member of the I.O.O.F., Victoria.

Funeral services will be conducted by the Rev. T. G. Griffiths in McCall Bros. Floral Funeral Chapel on Tuesday afternoon at 3 o'clock. Interment in the family plot, Ross Bay Cemetery.

DOWNIE—On Sunday, August 30, 1953, Edward Downie, formerly of Perdue, Sask., passed away in his sleep at the residence, 3115 Marne Street. He is survived by his wife Nerina at home; one daughter, Mrs. Robert Hiag of Saskatoon; one son, Donald of Perdue; also a brother, William, of Victoria.

Funeral service followed by cremation will be held from McCall Bros. Funeral Chapel on Wednesday afternoon, September 2, at 1.30 o'clock, Rev. James Douglas officiating.

No flowers, please, by request of family.

PERRY—There passed away at St. Joseph's Hospital on August 30, 1953, Mrs. Emily Perry, 951 Arm Street, widow of the late Arthur Perry. She is survived by one son, William, Rai Perry of Victoria; three grandchildren, and one sister, Mrs. Florence Redpath of Oxford, England.

Funeral services from McCall Bros. Floral Funeral Chapel on Wednesday afternoon, September 2, at 3 o'clock, Rev. Douglas B. Carr officiating. Cremation.

LITTLE—Passed away in Portland, August 29, 1953, Mr. Paget (Pat) Heron Little, of Box 600, Route 2, Oregon City, formerly of Victoria. Surviving, his wife Tillie and daughter Sharon, relatives in Victoria and Portland.

Funeral services to be held September ..., 11.00 a.m., in Portland. Donations to Cancer Fund in lieu of flowers by request.

READ—At the residence, 1163 Esquimalt Road, on August 31, 1953, Edith Lucas, beloved wife of Paget A. Read, born in Mansfield, Nottinghamshire, England, and a resident of Esquimalt for 34½ years. Besides her husband she leaves one son, Cuthbert J. Read, in Esquimalt, and one daughter, Mrs. D. I. ... in Victoria.

Funeral from Hayward's B.C. Funeral Chapel, 734 Broughton Street, on Wednesday, September 2, at 3.15 p.m., Rev. J. A. Roberts officiating. Interment in Royal Oak Burial Park.

6 IN MEMORIAM

SCOBLE—In loving memory of a dear wife and mother, Annie Scoble, who passed away September 1, 1950.

One year has passed since that sad day
When one we loved was called away.
God took her home, it was His will,
But in our hearts she liveth still.

—Ever remembered by husband and family.

7 FUNERAL DIRECTORS

THOMSON FUNERAL HOME
Established 1911. Formerly M. Winslow
George Peter Thomson
Jack L. Irving
1625 QUADRA STREET PHONE G 2612

CHAPLIN'S FUNERAL CHAPEL
Formerly "Curtis"
980 QUADRA STREET PHONE G 5512

SANDS MORTUARY LTD.
QUADRA AT NORTH PARK
"The Memorial Chapel of Chimes"
EMPIRE 7511

HAYWARD'S
B.C. Funeral Co. Ltd.
ESTABLISHED 1867
734 BROUGHTON STREET B 3614

McCALL BROS
"The Floral Funeral Chapel"
New, Small or Spacious Chapel. Beautiful in Appointment
1400 VANCOUVER STREET G 2012

8 FLORISTS

WOODWARD'S FLORISTS, 910 FORT Street. G 0614

CALL ALBION 0—FRESH FLOWERS. Floral designs. Jennings, 1701 Ruby Road.

Brown's Victoria Nurseries
Funeral Designs. Fresh Cut Flowers
WE GROW OUR FLOWERS
618 View Street G 0612-G 3521

NORTH QUADRA FLORISTS
Artistic Designs—Quality Flowers
3971 QUADRA Garden 0231

WREATHS SPRAYS CORSAGES ETC
LOU POY FLORISTS
2419 Douglas Street G 5323

9 MONUMENTAL WORKS

MORTIMER'S MONUMENTAL WORKS, 1238 Gorge Road, at Fountain Circle. Est. 1877. Monuments, markers, tablets, bronze plaques. Marble, granite and stone for fireplaces, building construction, etc. G 6421.

STEWART MONUMENTAL WORKS Ltd., 1403 May St. G 3482. Curbings and markers a specialty. Night phone E 6718, B 1244.

VICTORIA MONUMENT LIMITED
"Memorials of Distinction"
3001 DOUGLAS ST. E BACON 5834

10 ANNOUNCEMENTS

ORDER NOW YOUR BULBS RIGHT from Holland at very reasonable prices. Complete selection of 130 different bulbs. Prices from $11 offer ... Sept. 20. Write Mr. H. Hershom, Six Mile House, Island Highway, Victoria, B.C., or phone Belmont 11-T. Apply for your free catalogue.

"PUNCH 'N JUDY SHOP"
Specializing in original children's wear. Our rack of exchange clothing is also full of good school things. You'll save here.
B 0633 1966 Oak Bay Avenue R 4161

JAREA PLACY
Boys and girls good used clothing and useful household articles.
1910 Douglas Street B 0627
Half block north of "The Bay"

FUR REPAIR SERVICE
Fur coats repaired, restyled; shorties, capes relined, cleaned, glazed. Free estimates. Moderate charges. Call, deliver. Paul, 200 Beach Drive. B 1388.

FRUIT AND VEGETABLES
FRESH DAILY FROM THE FARM
THE SHRUBBERY
707 FORT STREET B 4919

BOOKS ARE A VACCINE AGAINST THE petty annoyances of life.
THE HAUNTED BOOKSHOP
612 Fort Street B 1427

GOOD CLOTHES ALTERED TO FIT FOR ladies and gentlemen who are particular. OAK BAY TAILORS, 2225 Oak Bay Ave. J. Eaen (proprietor). Phone G 0191.

OPEN EVENINGS—PERFECT PERMS, seats for particular people. Bride Beauty Shop. E 0722.

VICTORIA TRAVEL BUREAU FOR spring, summer, fall, winter vacations. B 2822.

LEARN SILK SCREEN PRINTING FOR vocation or hobby. Classes starting soon. Apply Box 615, Victoria Press.

THE NEEDLECRAFT SHOPPE
809 Cook Street E 3330

A SALVAGE COLLECTION FOR JAMES Bay, Esquimalt and Gorge. B 3411.

See the New
Remington Quiet-Riter
Exclusive features, sensational performance. $5 monthly. Special student rates on rental machines. Remington Rand, 530 Broughton Street. G 7148.

SAVE UP TO
$100 00
on your FUR COAT
During Our Annual Fur Sale
VICTORIA FURS
831 FORT STREET B 8133

Contour-Styled Haircut
All neat lengths plus home permanent. Permanent.
FIRTH OF FORT
16 years a hairdresser. 824 Fort. Evgs ... No appointment. 9 to 5 daily.

CLUB TANGO—E 2390
DANCING, PARTIES AND CATERING

11 COMING EVENTS

LEAGUE OF ROSES
Lancashire and Yorkshire Society Whist and Bingo on Thursday in the club rooms, 904 Government Street, 7.45 p.m. Refreshments. New members welcome. Election of officers will also take place.

AN OLD-TIME DANCE
Saturdays, Victoria Ballroom, 1800 Government Street. Remsteaders Orchestra. 9.00 ... 00 cents.

SIROCCO BALLROOM
Space available for club meetings, banquets, weddings, parties, concerts, dances. Reasonable rates. B ...

OLD-TIME DANCE
Wednesday 9.00-11.00
Remsteaders Orchestra. Prizes
VICTORIA BALLROOM

PRO PATRIA W.A. RUMMAGE SALE, September 8, Colonist Building, 9.00 a.m.

WHIST AND BRIDGE
Whist 8 p.m. Bingo Every Night 8.30 p.m. Cash Prizes. All Welcome. 1117 Govt. St.
VICTORIA WHIST AND BRIDGE CLUB

12 LOST AND FOUND

LOST—TWO CARTONS OF PLASTIC toys in the city. Addressed Metropolitan Stores, Nanaimo. B 4267.

LOST—TAN AND BLACK MALE Pekinese dog, Esquimalt district. Phone G 1009.

LOST—WHITE AND TAN POODLE IN vicinity of Tapes and Prior. Finder please phone B 2261 or B 1026.

LOST FOLDED BILLS AT CRYSTAL Garden Saturday night. Reward. B 0266.

13 WANTED—MALE HELP

RADIO COLLEGE OF CANADA
CLASSIFIED II TECHNICIAN
Young men wanted now to qualify as Radio and Television Technicians or Wireless Operators (Government and in daily use) pay $219 to $540 monthly depending on length of service. No experience needed to start approved night or daytime courses of study at home with parts supplied. Write without obligation for free 60-page booklet, stating age and education (some high school necessary). Radio College of Canada, 86 Bathurst Street, Toronto.

EXPERIENCED MEN ONLY—FOR DAY shift, one retail yard man with tallying and driving knowledge, one dogger, one log deckman used to turning logs for the sawyer, one truck "A" frame driver, one trim-saw man with grading experience, a sawyer of one man goes: see in fall and bush ... help wanted. For night shift one dogger, one log deckman and one trim-saw man. A. M. Lumber Company, 110 Johnson Street W. B 0621.

EXPERIENCED SERVICE STATION ATtendant for 9 p.m. to 12 midnight. Wages $40 per week plus commissions and 10 ... for night shift. M.S.A. and other benefits. Unless fully qualified and able to produce references do not apply for this position. Apply Causeway Service, 612 Wharf Street.

WANTED FOR PART OR FULL TIME, energetic man experienced in entertainment field. Pleasant appearance, good personality, able to meet public and with ability to organize group. Give full details of past experience and age in first letter to Box 407, Victoria Press.

WANTED IMMEDIATELY — SINGLE man, 18-24 years old, for service station attendant job. Good wages to start, experience not necessary. Apply to Mr. Collier, Newcastle Motors Ltd., 1007 Fort Street.

SINGLE MAN REQUIRED FOR CARETAKER and odd job duties, ability to meet the public desirable. Small salary. Sleeping accommodation and meals provided. Older gentleman preferred. Box 675, Victoria Press.

WANTED INDUSTRIOUS MAN TO SELL full line of Raleigh Products. Write Raleigh's, 1-1081, Winnipeg, Man.

WHOLESALE FIRM REQUIRES YOUNG man, 22-30, for delivery and warehouse work. Steady employment. Box 607, Victoria Press.

MAN OR YOUNG FELLOW TO WORK in shoe repair store, experience not necessary, permanent. Box 926, Victoria Press.

CHIEF COOK REQUIRED FOR coastal survey vessel. Apply 513 Pemberton Building.

TRUCK OWNER TO HAUL LOGS FROM Ly. 24, with his own truck. Atom Lumber Co., 310 Johnson St. West. R 4621.

FIRST CLASS BARBER WANTED. Olson Barber Shop, 663 Yates St. G 7366.

EXPERIENCED RADIO MAN
Qualified radio, repair and service man required for full time employment.
Please Apply
EMPLOYMENT OFFICE
THE T. EATON CO. CANADA LTD.

Young man wanted for car parking lot. Must be able to drive.
Please Apply
Employment Office
THE T. EATON CO. CANADA LIMITED

13a SALESMEN AND AGENTS WANTED

MAKE EVERY DAY A PAY DAY
Earn a free suit by selling made-to-measure clothes in your district. Splendid opportunity for ambitious individual. A few calls a day will put cash in your pocket and a FREE SUIT on your back. A real opportunity to go into business with no investment. FREE sample set of hundreds of swatches, style book, etc. No experience, no money needed. Write immediately for the most complete made-to-measure clothing sample set and for instructions on taking measurements. FRANKLIN PARK CLOTHES INC., Dept. P 6, Box 30, Station R, Montreal, P.Q.

QUALIFICATIONS
Must be sincere and willing to work for better than average earnings. Applicants selected must own car and be bondable. Earnings derived from servicing and sale of new products. Previous sales experience helpful but not necessary. We have opening for sales and service representative with the above qualifications to contact public and sell our products through large department stores. Thorough training given by manufacturer plus field training and constant assistance in closing of sales. Drawing account paid weekly, commissions semi-monthly. Phone B 0619. Tuesday night only between 2 and 9 p.m.

OPPORTUNITY KNOCKING — MARried men with cars between the ages of 24 and 50 can make $50 and up per week extra by part-time work. Must be presently employed. For interview see Mr. R. Pinnard at Empress Hotel at 7.30 p.m. Wednesday evening, September 2.

RICH OPPORTUNITY FOR SALESMEN. Sell Made-to-Measure Shirts direct to wearer. Easy to earn big cash profits daily. Write Salem Shirt Company, Postal Station C, Montreal.

SALESMAN WANTED BY VANCOUVER firm on new fast moving products for Victoria and territory. Commission arrangements. Box 600, 400 Richards Street, Vancouver 3, B.C.

COMMISSION SALESMEN FULL TIME, car essential, minimum age 25. P.O. Box 1003.

ARE YOU A REAL ESTATE SALESMAN???
Here is your opportunity to prove it to yourself and US. We have openings for three aggressive energetic salesmen. We offer the best in office accommodation, location central. Ground floor, better than average office co-operation, M.B.A. service, 50% commissions. Please apply to Benson Martin & Co. Ltd., 602 Yates Street, G 6287. Ask for Mr. A. A. Douglas or R. W. Michaud. ACT now and take advantage of our increase in business.

APPLICATIONS ARE INVITED FOR THE POSITION OF
CHIEF ENGINEER
We are looking for a man in the 30-45 age bracket with Second Class Papers and as much machine shop experience as possible. He will have to take charge of two B.&T. boilers (total H.P. 420) and be responsible for the maintenance of a large, modern plant. He will be in charge of an engineering staff of four men and will have at his disposal a well-equipped machine shop. We wish to find particularly a man who will be prepared to stay with us through the years in return for a steady job under working conditions which will ensure his own self respect.

Apply in writing or in person stating qualifications in full and salary expected to Mr. Strahan at

NEW METHOD LAUNDRIES LTD.
947 NORTH PARK STREET
Phone Garden 8166

13b HELP WANTED—MALE or FEMALE

WANTED — TWO PERSONS OPERATE Cadboro Bay Pavilion. Must be good cooks. Phone B 7150, E 6700.

WANTED ONE EXPERIENCED CAR washer. Apply Mooney & Sons, 951 View St.

Pursuant to Section 60 of the Civil Service Act, British Columbia Civil Service Commission
ANNOUNCES
THE HOLDING OF ELIGIBILITY EXAMINATIONS FOR
TYPISTS $120-$156 per month
JUNIOR CLERKS
Male and Female $128-$164 per month
STENOGRAPHERS
(Grade 1) $170-$165 per month
JUNIOR DRAUGHTSMEN
Grade A $130-$171 per month
STENOGRAPHERS
Grade 2 $165-$203 per month

In VICTORIA on Tuesday, September 8, 1953, at the Sprott-Shaw School, 1012 Douglas Street, at 1 p.m. Future appointments in the Victoria area will be made from those qualifying in these examinations. Candidates must be British subjects, not over 45 years of age for men, 40 for women. (Age limits waived in the case of returned personnel, who are given preference.) Candidates should complete application forms and register for examinations at the office of the B.C. Civil Service Commission, Weiler Building, Victoria, NOT LATER THAN SEPTEMBER 4, 1953.

QUALIFIED LABORATORY TECHNICIAN, temporary or permanent position available immediately. Apply Director of Nursing, Children's Hospital, 250 West 59th Avenue, Vancouver, B.C. Phone Fraser 1161 between 2 p.m. and 3 p.m.

WANTED MAN OR WOMAN TO HELP in dairy, full or part time, good wages and lodge with modern conveniences. Apply A. O. Lambert, Torquay Drive or R.R. No. 6, Albion 43 M.

14 WANTED—FEMALE HELP

BUS GIRL WANTED. APPLY DOUGlas Building Cafeteria.

EXPERIENCED WAITRESS WANTED. Apply Metropolitan store, Mr. Field.

IMMEDIATE OPENING
For experienced Comptometer Operator for part-time employment. Keraph experience helpful but not essential. Must have pleasing personality.
Age up to 33 years
Also experienced Wool Saleslady for full-time employment.
Age up to 30 years
Grade X education
Must have pleasing personality
APPLY PERSONNEL OFFICE
HUDSON'S BAY CO
VICTORIA B.C.

WAITRESSES
PERMANENT POSITION AVAILABLE AT PAUL'S RESTAURANT LTD., 13 YATES STREET. EXPERIENCE NOT NECESSARY IF APPLICANT IS ALERT. INTERVIEWS BETWEEN 10 AND 3.

REGISTERED NURSE
Blood Transfusion Service requires Nurse registered in B.C. Single and under 35. Duty includes travelling throughout province in mobile team with subsistence allowance. Uniform provided. No shift work. Good salary. Three weeks annual leave. Box 661, Victoria Press.

REQUIRED IMMEDIATELY BY LARGE local sawmill, an experienced typist. Switchboard experience preferred. Permanent position with full employee welfare plan benefits. Reply in full stating age, experience and marital status. Box 616, Victoria Press.

FOR OCT. 1—GIRL FOR GENERAL OFfice with limited amount of stenographer work. Good working conditions and staff benefits. Box 614, Victoria Press.

ATTENTION EMPLOYERS AND WORKers available and required: nurses, housekeepers, cooks and daily help, baby sitters. For personal interview. B 3814. Personal Service Club, 616 Fort Street.

CASHIER-TYPIST WITH KNOWLEDGE of bookkeeping for large retail store. Must be intelligent and willing to work. Good salary to right person. Box 670, Victoria Press.

YOUNG LADY FOR WRAPPING AND errands in jewelry store. Give age, education, etc. Permanent position. Chance of advancement. Box 622, Victoria Press.

GIRL OR YOUNG WOMAN REQUIRED as waitress or general help for a month or six weeks. Shawnigan Beach Hotel. Phone Cobble Hill 6Y4 between 9 and 1 p.m.

WANTED YOUNG LADY FOR MEAT department Wednesday morning, all day Friday and Saturday. Benny's Grocery & Meat Market, 2007 Oak Bay Avenue.

TRAINED OR PARTLY TRAINED comptometer operator. Apply Mr. Murray, Island Farm Dairies, 909 Broughton Street.

CHARGE NURSE REQUIRED FOR PRIvate hospital in Victoria district. Must be a graduate. Not necessarily B.C. registered. Box 638, Victoria.

WOMAN TO DO HOUSEWORK AND light laundry Monday, Wednesday and Friday mornings. 70c per hour. Box 619, Victoria Press.

COMPANION HELP WANTED FOR small family, preferably lady wishing permanent good home. Box 744, Victoria Press.

SUPERINTENDENT FOR PRIVATE hospital. Must live in. Salary according to qualifications. Fireside Convalescent, 1917 Rockland Avenue.

MOTHER WORKING NIGHTS DESIRES lady to care for children and sleep in. Would be free daily to 4 p.m. Board and room. E ...

REFINED WOMAN HOUSEKEEPER for one lady in new all-electric bungalow. Sleep in. References exchanged. Box 611, Victoria Press.

COMPETENT COOK HOUSEKEEPER, comfortable seaside city home, two in family, live in. References. B 3327.

WANTED EXPERIENCED POWER sewing machine operator. Hall & Co. Ltd., 366 Bastion. G 1424.

SALESLADY FOR JEWELRY STORE, permanent. Give age and experience. Box 630, Victoria Press.

WOMAN TO WORK PART TIME DURING day. Apply between 9 a.m. and 3 p.m. at the Jolly Friar Lunch, 756 Cormorant.

LADY TO BE OUR HOUSEKEEPER. Working parents, two boys, live in. G 1344 after 6.30 p.m.

LADY TO LOOK AFTER THREE CHILdren, one school age, live in or out. 1302 Jubilee Avenue.

WANTED EXPERIENCED WAITRESS. Contact manager Busy Cafe, 1007 Douglas.

WOMEN FOR DINING ROOM, FOUR hours daily, split shift, for breakfast and dinner. G 0130.

COOK-GENERAL, SLEEP IN, TWO adults. G 6036.

YOUNG WOMAN AS NURSEMAID LIVE in. Ten Mile Point. G 3009.

FIRST CLASS CHOCOLATE DIPPER. Box 719, Victoria Press.

WANTED WAITRESS. APPLY MAJORette Coffee Shop.

HOUSEKEEPER LIVE IN OR OUT. FOR details phone G 8661.

15 TEACHERS WANTED

TEACHERS WANTED FOR THE FOLLOWING UNGRADED SCHOOLS
1. Beaver Valley. Approximately 6 pupils, grades 3 ... and 7. Good boarding accommodation at $12.50 per week. Attractive classroom recently redecorated.
2. Dog Creek. Approximately 11 pupils, grades 1, 2, 3, 6, 9 and 7. New attractive school. Room and boarding accommodation or furnished three-room cabin may be rented at $10 per month.

Applicants should apply in writing to the undersigned stating age, marital status, type of teaching certificates held and an outline of teaching experience. Salary for British Columbia Elementary Basic Certificate $2,100.00 plus $100.00 for each year of accredited British Columbia experience or Award ... service, plus $75.00 for each year of accredited teaching experience outside of British Columbia, plus an isolation bonus of approximately $100.00.
C. B. MACQUEEN
Secretary-Treasurer
School District No. 27,
Williams Lake (Cariboo), B.C.

17 SITUATIONS WANTED—MALE

CARETAKER-OPERATOR FOR RESORT court, small hotel, etc., or what have you for winter season wanted by married man (one child). Living quarters to be provided. Experienced ... younger businessman, can be bonded, and with excellent references. Health reasons make this type of work necessary. No heavy physical work or hardship. Will go anywhere. Please write Box 612, Victoria Press.

CARETAKER-OPERATOR FOR RESORT court, small hotel, etc., or what have you for winter season wanted by married man (one child). Living quarters to be provided. Experienced successful younger businessman, can be bonded, and with excellent references. Health reasons make this type of work necessary. No heavy physical work or hardship. Will go anywhere. Please write Box 613, Victoria Press.

QUALIFIED IN AUTOMOTIVE TRADE such as parts, new and used sales department manager, oil company, tires, complete repair, retail, radiator repair, welding, large lumber house, insurance agent. Recent owner auto parts business, used and new car sales. Looking for permanent position with advancement. Primary factor. Box 620, Victoria Press.

MAN 41 YEARS OF AGE WANTS ANY type of evening work. Has 20 years experience in bookkeeping, payrolls, cash, credit and accountancy. Is a good driver with 1 ... experience ... Apply Box 611, Victoria Press.

ELDERLY MAN, A GOOD AND CLEAN milker, will take charge of a few cows or goats. Will ... cook. Will help occasionally. Box 605, Victoria Press.

JIM PAINT WILL DO ALL YOUR ODD jobs: cement work, tile drains, ditches, fences, small house repairs, etc. No job too small. G 6004.

CALL MAC—CLEAN UP YARDS, BASEments, boulevards, general hauling. Evenings. E 6004.

ACCOUNTING, BOOKKEEPING AND income tax. Complete bookkeeping services at reasonable fees. Phone G 6830.

ALL TREES FELLED, TOPPED, CUT up, pruning, chainsaw work. No job too small. Estimates. L. Elvas. Y 5633.

A HANDY VET WITH TRUCK WILL CALL and clean up back yards, basements and boulevards. Scotty. G 1400 after 6.

ALL TREES FELLED, TOPPED, CUT up, pruning, chainsaw work. No job too small. Estimates. L. Elvas. Y 4633.

RUBBISH CARTED AWAY ANYWHERE. Moderate fee. E 0343.

GUTTERS, RENEWED, REROOFING. ROOF REPAIRS. PHONE E 4061-B 4006.

EXPERIENCED JANITOR, SOBER. BY hour. G 0799.

CLEAR UP YARDS, BASEMENTS WITH truck. B 3173 anytime. Free estimates.

TEEN-AGE BOY WANTS ANY KIND OF work. E 7351.

WOOD SPLIT, ODD JOBS. VERY REAsonable. B 0482.

YOUNG MAN NEEDS EVENING OR SATurday job. Box 603, Victoria Press.

BASEMENTS, YARDS CLEANED, ODD jobs. Free ... service. Gels. G 6011.

18 SITUATIONS WANTED—FEMALE

PRACTICAL NURSE AVAILABLE, OAK Bay resident, doctor's reference. G 4373.

BOARD AND CARE FOR TWO CHILdren in my home. B 0340.

BABY SITTING DAY OR NIGHT. MRS. Monaghan. E 6862. 1812 Chestnut.

PART TIME WORK FOR CAPABLE TYPist. Different work considered. B 6304.

CAPABLE SCOTCH LADY WILL CARE for convalescent or elderly person, live in, preferably or would do baby sitting. E 6161.

ALL TYPES OF FLOORS EXPERTLY cleaned, waxed and polished by machine. ... Guaranteed. 1679. ... 1022.

EXPERIENCED GIRL WANTS WORK afternoons. 65c an hour and car fare. Phone G 6641 after 2.

GIRL DESIRES POSITION AS BOOKkeeper and general office work, 10 years ... experience. Phone B 0621.

BABY SITTING AND DAYTIME CARE. Phone G 2700.

RELIABLE WOMAN WILL DO ... sitting. B 0493.

19 BUSINESS SERVICES

BULLDOZING

A BETTER BULLDOZING JOB WITHout Main overhead loader ... Fair Prices
JACK RENSON
3803 Carey Road. G 3553. G 3550.

BULLDOZING AND CLEARING. ROAD grading and back filling. The right machine for every job.
JOHN VISSINGER JR.
B 0423 Day B 3841 Night

BULLDOZING, EXCAVATING, BACKfilling, logging and road building. Stan Cromer, 1414 Rockwell Avenue. Phone G 3353.

BULLDOZING—EXPERIENCED OPERAtor. J. D. Thompson. G 3630.

EVANS, COLEMAN & JOHNSON BROS. LTD.
For Bulldozing and Shovel Work
900 WHARF STREET Phone B 3188

BRICKLAYERS

BRICKLAYER
Fireplaces and chimneys and brick work of all kinds. Repair work. E 6361.

CHIMNEYS AND FIREPLACES BUILT and repaired by experienced bricklayer. R 1391.

CABINET WORK

HEIRLOOM STUDIO
Designer and Maker of Fine Furniture. Antique Repairs. French Polishing. E. Nergaard, 1413 Store Street. B 7630.

PHILBROOK, SUTTER & CO. LTD.
2020 Douglas Street G 3829

VARIETY WOOD PRODUCTS
1413 OAK BAY AVENUE
G 101 ... Evenings E 4651

CARPENTERS

A BETTER JOB — A BETTER PRICE for repairs of any kind, additional rooms, criblogs, fences, cabinet work, house framing, other contracts. Phone Ron and Roy. B 1904. B 1301. Free estimates.

FROM THE DOG HOUSE TO WHERE the Old Man usually stays. We can remodel, built to suit the family's needs. Phone G 1823 or G 1187.

ALL HOUSE REPAIRS, ALTERATIONS, gutters, fencing, steps. Phone Bruce Aswell. G 6011.

SQUARE DEAL CONSTRUCTION. Carpentry, alterations, small ... additions. Nothing too small. G 4206.

CARPENTER WORK BUILD OR REpair anything, alterations, finishing work. Phone Clin 799 M.

CALL THE HOUSE DOCTOR. HOME and building repairs. Wells. B 7938.

HOUSE REPAIRS, STEPS, GUTTERS, fences, jacking up. B 7876.

CATERING

WEDDINGS, TEAS, COCKTAIL PARTIES and showers. Phone B 3119 or B 4187.

CEMENT

B 6206 FOR CEMENT WORK OF ALL kinds. Drain tile. Gene Gesoro.

CONTRACTORS

ALL KINDS OF HOME REPAIRS. Roofing, Carpentry, Painting, Concrete, Gutters, Downpipes, Cement Walks, Patios, etc. FAIRWEST HOME REPAIR CO., B 6846, J. R. Carlow, Nelson 1 ... P.

ANY TYPE OF ALTERATIONS, REmodelling, framing contracts, cement work, raising sunken foundations. Roose & Carmichael, 1251 Derby Road. B 3093, B 1679.

TAN ISLE DRAIN SERVICE
G 0603. Ray R. Marcock. G 0073
Septic tank sewer and drain service. Repairs, etc. Rodding and flushing and downpipes. Specialists on all basements.

CEMENT WORK, FOUNDATIONS, floors, sidewalks, etc. Septic tanks, tile drains, sewers. Satisfaction guaranteed. G. O. Underwood, formerly Camarey & Underwood. B 6701.

CEMENT MIXERS, ELECTRIC AND GAS, to rent with wheelbarrow $4.00 ... per day delivered. G 6902.

ANY BUILDING OR REPAIRS, DRAINS, brick, tile, fences, finishing, etc. Estimates gladly given anytime. G 5162.

DONG BROS. CONSTRUCTION
Alterations and repairs, painting, cabinet work, etc. Free estimates. G 5631, E 0226.

LITZ HOUSE MOVERS
Jacking, leveling, repairs, foundations. Free estimates. 1237 Carman Rd.

PLASTERING AND STUCCO REPAIRS. Twenty years experience. G 0820. ... 221 R.

ALL STUCCO WORK DONE. STUCCO dashing. John Hamilton. E 1938.

ALL WOODWORK, FINISHING AND cabinets. Stan Mayhew. B 4874.

SEPTIC TANK, SEWER AND DRAIN work. W. Birch. B 0483.

A GOOD CEMENT JOB AT REASONABLE PRICES
Floors, walls, sidewalks, steps, etc. Septic tanks, tile drains, sewers installed. Repairs of any type. Please phone Colquitz 186R or B 4181 evenings for free estimates.
GRAHAM & SMITH
(PAT) (BOB)

"A-ONE"
Sewer and Septic Tank Service. Modern vacuum method. Removes contents sanitarily from premises. We also clean ... lines.
G 9841

FARMER CONSTRUCTION
Repair Dept. G 9611. Prompt Service.

DRESSMAKING

FRENCH INVISIBLE MENDING AND remodeling alterations for coats restyled. 1616 Fort. Y 6110. Reasonable.

ELECTROLYSIS

MOLES, WARTS, SUPERFLUOUS HAIR permanently and safely removed. Dorothy Hanmas, 401 Bellevue Building. G 7663.

FLOORING AND FLOOR SANDING

ALL TYPES OF FLOORS EXPERTLY cleaned, waxed and polished by machines. Somer out specialty. Gregg & ... established 1900. Garden 6082.

M & M FLOOR SURFACING CO.—Floor laying, sanding, finishing. Free estimates. Phones: Garden 0663, Empire 5100.

WESTERN FLOOR CO. G 6010, E 9732. Complete floor service. B. Viney Jr.

R. BOADLET — FLOOR SANDING AND finishing. Guaranteed. Estimates. B 7001.

A1 HARDWOOD FLOOR CO. 2100 Douglas. Free estimates. Garden 7216.

FURNACES

INSTALLATIONS AND REPAIRS. R. J. Caise & Sons. B 7201, evenings B 1100.

FURRIERS

ARAGON FURRIERS
We are the home for your fall ... repairing and remodelling. G 6013, ... Broad Street.

GARDENING

FOR EXPERIENCED GARDENERS—Phone the Garden Service. G 1002. Landscaping, rockeries, maintenance, lawn ... real estate seeded sod, haul or contract.

GARDEN ROTOTILLED. I. HANSEN. Albion 100 M.

BILL MEADOWS ROTOTILLING OR cultivating, tractor work. Colquitz 88 P.

TOP FALL, BUCK DANGEROUS TREES. Responsible veterans. B 4640. G 7950.

COOPER'S TRACTOR SERVICE. Plowing, leveling, rototilling. B 0032.

HAIRDRESSERS

SAVE YOUR COLD WAVE NOW AT our special low price. Hair shaping our specialty. Avalon Beauty Salon, upstairs above Broughton. E 0522.

NEW PERMANENTS — FINE HAIR A specialty. Beaulie Beauty Salon, Room 8, Campbell Building. Garden 6063.

ELIZABETH ARN SALON PERMAnents, contour cutting, etc. 1616 Cook Street. G 0906.

Vogue Beauty Salon, 711 View. B 1118.

REIMER'S ... BEAUTY SALON
45 VIEW STREET ... 6 9423

COMIE ... HAIRDRESSING SALON. Dom ... Rose. Phone G 6136.

... NOW ... NEW BAY BEAUTY ... 637½ Fort. Garden 3644.

FAIRLDINE BEAUTY SHOPPE, 100 Stobart Building, 745 Yates Street. G 1925.

Complete Radio Programs for Tuesday

Information on radio programs is supplied by the individual stations. The Colonist prints programs, corrections and changes as supplied and does not assume responsibility for inaccurate listings.

Time	CJVI—900 kc.	CBOA—1310 kc.	CBC—690 kc.	KIRO—710 kc.	KOMO—1000 kc.
8 00	News Market Reports	News and Sports	CBC News, B Good	News	Baking Band
8 15	Breakfast With	Dave Hill Show	Breakfast Club	Clifford and Clark	News
8 30	Walter	Dave Hill Show	Breakfast Club	News Clifford and Clark	Bob Nichols
8 45	Breakfast	Roving Reporter	Anything Goes		News
9 00	News	News Lombardo	News Commentary	Swap and Shop	Bob Nichols
9 15	Music by Martin	Guy Lombardo	[illegible]	David [illegible]	Bob Nichols
9 30	Three Suns	Housewife Holiday	Laura Limited	Helen Trent	Bob Nichols
9 45	Club Diary	Housewife Holiday	Famous Voices	Our Gal Sunday	Bob Nichols
10 00	News, Six-for-One	News Lucky Lady	Morning Visit	Road of Life	News
10 15	Six-for-One	Lucky Lady	Hi	Ma Perkins	Katherine Wise
10 30	Sing Sings	Lucky Lady	Hi	Dr Malone	To Be Announced
10 45	[illegible]	[illegible]	[illegible]	[illegible]	[illegible]
11 00	News	News Fiesta	Man and His Music	Second Mrs Burton	Keith and Dick
11 15	Old Tunes	Fiesta	A Man and His Music	Perry Mason	It's the Berrys
11 30	Old Tunes	Lucky Listening	A Man and His Music	Nora Drake	Strike It Rich
11 45	Old Tunes	Lucky Listening	Man and His Music	Brighter Day	Strike It Rich
12 00	News Weather	News Hit Parade	Man and His Music	Grand Slam	Bob Hope Show
12 15	Mid-day Matinee	Your Hit Parade	C N C News	Drama	It Pays to Be Married
12 30	News Sports	News Sports	Farm Broadcast	Wendy Warren	Phrase That Pays
12 45	Guy Lombardo	Your Hit Parade	Farm Broadcast	Aunt Jenny	Second Chance
1 00	Star Time	News, Ed Farey Show	Concert Hour	News	Life Can Be Beautiful
1 15	Star Time	Ed Farey Show	Concert Hour	Cecil Bolly	News
1 30	Double or Nothing	Ed Farey Show	Concert Hour	CBS Houseparty	Pepper Young
1 45	Double or Nothing	Ed Farey Show	Concert Hour	CBS Houseparty	Right to Happiness
2 00	News Six-for-One	News Town Crier	Concert Hour	Hilltop House	Backstage Wife
2 15	Six-for-One	Lost and Found	Premotion	Arthur Godfrey	Stella Dallas
2 30	By Request	Ed Farey Show	Trans Canada Matinee	Arthur Godfrey	Young Widder Brown
2 45	Widder Brown	Ed Farey Show		Arthur Godfrey	Woman in My House
3 00	News By Request	News Shop Swap	Trans-Canada Mat.	Arthur Godfrey	Just Plain Bill
3 15	Jameson's Report	Shop and Swap	Starry Voyage	Arthur Godfrey	Front-Page Farrell
3 30	Waltz Casino	Vacation Time	Footlight Favorites	Arthur Godfrey	Lorenzo Jones
3 45	Waltz Casino	Vacation Time	Yesterday's Favorites	Curt Massey	Doctor's Wife
4 00	News Waltz Casino	News School Days	Yesterday's Favorites	Wizard of Odds	Welcome Traveler
4 15	Waltz Casino	School Days	Club Date	Jimmie Wakely	Welcome Traveler
4 30	Music Mac	Kiddie Kapers	Secret Valley Ranch	Housewives' Protective League	Or Paul
4 45	Birthday Carnival	Kiddie Kapers	Music for Children		Dave Garroway
5 00	Six-for-One	News, Jimmy Allen	At Home with the Lennicks	Rosemary	News
5 15	Six-for-One	Jimmy Allen		Ralph Storey	Road of Life
5 30	Note By Note	Musical Roundup	CR Today	Housewives Inc	Commuter's Special
5 45	News, Sports	Musical Roundup	News Weather	Housewives Inc	Commuter's Special
6 00	Hugh Curtis Show	News Sports	Cue for Fun	Edward R Murrow	Commuter's Special
6 15	Hugh Curtis Show	Musical Scrapbook	Cue for Fun	News Clifford Clark	News
6 30	Hugh Curtis Show	News Scrapbook	Europe 1953	Clifford and Clark	Commuter's Special
6 45	Hugh Curtis Show	Musical Scrapbook	Europe 1953	Frank Goss	Elmer Peterson
7 00	Waltz Time	News Cash Clues	C B C News	People Are Funny	Spotlight Revue
7 15	Waltz Time	Cash Clues	News Roundup	People Are Funny	News
7 30	Concert Hall	Music by Mantovani	Leicester Square	Nelson Musicale	My Cousin Willie
7 45	Concert Hall	Wayne King	Leicester Square	Salon Musicale	My Cousin Willie
8 00	Al Smith	News, Tel-Opinion	A Reporter Abroad	Louella Parsons	Two for the Money
8 15	News Weather	Tel-Opinion	Quebec Province	Timeless Tales	Two for the Money
8 30	Radio Theatre	Denny Vaughn	Prisoner at the Bar	Lowell Thomas	Stan Kenton
8 45	Radio Theatre	Singing Sam	Prisoner at the Bar	Family Skeleton	Stan Kenton
9 00	Tony Martin	News Baseball	Champions of Sport	Summer Music Hall	One Man's Family
9 15	Tony Martin	Baseball	Champions of Sport	Summer Music Hall	News
9 30	Men Behind Melody	Baseball	Songs from the Shows	Johnny Dollar	Eddie Fisher
9 45	Men Behind Melody	Baseball	Songs from the Shows	Johnny Dollar	Rosemary Clooney
10 00	News, Weather	News	C B C News	Mr and Mrs North	Dragnet
10 15	Song Shop	Baseball	Molly Robak	Mr and Mrs North	Dragnet
10 30	Sibelius Festival	Spinner Sanctum	Here Comes the Band	Eastern Orchestra	Music Room
10 45	Sibelius Festival	Sanctum, Sports	Here Comes the Band	Eastern Orchestra	Centennial Reporter
11 00	Sibelius Festival	News	Midnight Concert	World Final	Richfield Reporter
11 15	Sibelius Festival	Spinner Sanctum	Midnight Concert	Swap and Shop	News Weather
11 30	Music Till Midnight	Spinner Sanctum	Midnight Concert	Swap and Shop	Nation's Capital
11 45	Music Till Midnight	Spinner Sanctum	Midnight Concert	BIRO Farina	Olympia Reports

Time	KVI—570 kc.	KING—1090 kc.	KVOS—790 kc.	CJOB—600 kc.	CKWX—980 kc.	Time
8 00	Frank Hemingway	News	Martin Agronsky	News	News and Markets	8 00
8 15	Breakfast Gang	King's Klock	[illegible]	Time Tunes	Bob's Inn	8 15
8 30	Back to Bible	King's Klock	Garred—Top Tune	Billy Browne	Bob's Inn	8 30
8 45	Back to Bible	King's Klock	KVOS News	Billy Browne	Bob's Inn	8 45
9 00	Cecil Brown	News, Breakfast	Breakfast Club	Billy Browne	News Casino	9 00
9 15	News	Breakfast Club	Breakfast Club	Billy Browne	Casino	9 15
9 30	Haven of Rest	Breakfast Club	Breakfast Club	Paul Weston	Casino	9 30
9 45	Haven of Rest	Breakfast Club	Breakfast Club	Paul Weston	Ke[illegible]	9 45
10 00	Breakfast Gang	Merry-Go-Round	KVOS News	News Bob Hope	News	10 00
10 15	Capital Commentary	Merry-Go-Round	Chet Huntley	As You Like It	Bob White	10 15
10 30	Unity Viewpoint	Double or Nothing	Double or Nothing	As You Like It	Bob White	10 30
10 45	[illegible]	[illegible]	[illegible]	[illegible]	[illegible]	10 45
11 00	Glen Hardy	Buntley, Leonard	Turn to a Friend	Man in House	News [illegible]	11 00
11 15	Tello-Test	Jack Berch	Jack Berch	Man in House	Young Widder Brown	11 15
11 30	Music	True Story	Whispering Streets	Showtime	Perry Mason	11 30
11 45	Ladies' Radio Journal	True Story	Talk of Town	Showtime	Guiding Light	11 45
12 00	Ladies Fair	Whispering Streets	Social Letter	News, Bering	News	12 00
12 15	Ladies Fair	When a Girl Marries	Mary M McBride	Kiddies Karnival	Ken Hughes Show	12 15
12 30	Queen for a Day	Turn to a Friend	Mary M McBride	Kiddies Karnival	News Ken Hughes	12 30
12 45	Queen for a Day	Turn to a Friend	Ted Malone	News	Ken Hughes Show	12 45
1 00	News	News Stan Boreson	KVOS News	Barney Potts	News Tom	1 00
1 15	Cedric Foster	Sam Hayes	KVOS News	Who's That Singing	Ma Perkins	1 15
1 30	Harmony Roadway	Open House	Hal Keeves Farm Show	Double or Nothing	Road of Life	1 30
1 45	Harmony Roadway	Open House		Double or Nothing	Dr Malone	1 45
2 00	Jack Kirkwood Show	News Open House	Sam Reyes	Take It Easy	Red White and Blue	2 00
2 15	Jack Kirkwood Show	Open House	When Girl Marries	Take It Easy	Red White and Blue	2 15
2 30	Lucky 'U' Ranch	Open House	Mr True Story	Take It Easy	Helen Trent	2 30
2 45	Lucky 'U' Ranch	Open House	Mr True Story	Take It Easy	Gal Sunday	2 45
3 00	News	News, Open House	Matinee	Take It Easy	News Clubs	3 00
3 15	Music on Records	Open House	Matinee	Take It Easy	Will Reeder	3 15
3 30	Baseball	Open House	Matinee	Through the Years	Afternoon Varieties	3 30
3 45	Baseball	Open House	Matinee	Through the Years	Afternoon Varieties	3 45
4 00	Baseball	News Open House	Matinee	News Theme	News Casino	4 00
4 15	Baseball	Open House	Music Hall	Theme for Teens	Casino	4 15
4 30	Baseball	Open House	Cal Tinney	Charles Antell	Casino	4 30
4 45	Baseball	Open House	Cal Tinney	Town Crier	Startime	4 45
5 00	Fulton Lewis	News Open House	Paul Harvey	Easy Listening	Music for Youth	5 00
5 15	Frank Hemingway	Open House	Matinee	[illegible]	Music for Youth	5 15
5 30	Curt Massey	Open House	Matinee	Easy Listening	Superman	5 30
5 45	Sam Hayes	Open House	Matinee	Easy Listening, News	Songs of Times	5 45
6 00	Songs of B-Bar-B	News Jamboree	Matinee	Easy Listening	News Bob White	6 00
6 15	Songs of B-Bar-B	Traffic Jamboree	Virgil Pinkley	Easy Listening	Bob White Show	6 15
6 30	Wonderful City	Traffic Jamboree	Starr of Space	Easy Listening	Bob White Show	6 30
6 45	Wonderful City	Traffic Jamboree	Starr of Space	Easy Listening	Bob White Show	6 45
7 00	Gabriel Heatter	SW Reporter	KVOS News	Theatre	News Sport	7 00
7 15	Newsreel	Chet Huntley	KVOS News	Theatre	Song Shop	7 15
7 30	Behind the Story	Bob Garred	Harmonies	Concert Hall	Song Shop	7 30
7 45	Sam Hayes	Elmer Davis	Dinner Music	Concert Hall	Denny Vaughn	7 45
8 00	Norman Cloutier	Start of Space	Elmer Davis	News Around Home	News	8 00
8 15	Norman Cloutier	Start of Space	Sports Snapshots	Racing Highlights	[illegible] Solo	8 15
8 30	Music Hall	Top Twenty	Heritage	Dominion Radio Theatre	Music by Mantovani	8 30
8 45	Music Hall	Top Twenty	Heritage		Music by Mantovani	8 45
9 00	High Adventure	News Top Twenty	Mr President	Your City Hall	Let George Do It	9 00
9 15	High Adventure	Top Twenty	Mr President	Waltztime	Let George Do It	9 15
9 30	Count of Monte Cristo	Top Twenty	Town Meeting of Air	Monty's Music	Why Do They Do It	9 30
9 45	Count of Monte Cristo	Top Twenty	Town Meeting of Air	Bing Sings	Why Do They Do It	9 45
10 00	Glenn Hardy	News Town Meeting	Town Meeting of Air	News Beith Cutler	News	10 00
10 15	Fulton Lewis Jr	Town Meeting	Seattle Rainiers	Racing Highlights	Weavers of Dreams	10 15
10 30	Search That Never Ends	Town Meeting	Seattle Rainiers	Racing Highlights	At Close of Day	10 30
10 45		Monitor Views News	Seattle Rainiers	Vic Waters	Chapel Chimes	10 45
11 00	[illegible] Talking	Edwin C Hill Sports	Edwin C Hill	Vic Waters	News Sports	11 00
11 15	Frank Edwards	Club 1090	Nightwatchman	Vic Waters	Doghouse	11 15
11 30	Chuckwagon Jamb	Club 1090	Nightwatchman	Vic Waters	Doghouse	11 30
11 45	Chuckwagon Jamb	Club 1090	Nightwatchman	Vic Waters	Doghouse	11 45

Television for Tuesday

STATION KING-TV SEATTLE CHANNEL 5

11 30	News	7 00	Early Edition
11 55	Farm Summary	7 15	Prof. Dennis Taylor
12 00	Ding Dong School	7 00	Beulah
12 30	Welcome Travelers	7 30	Two for the Money
1 00	On Your Account	8 00	Candy Theatre
1 30	UN General Assembly	8 30	Favorite Story
2 00	Girl from Havana	8 50	Wandering Wolf
3 00	King's Workshop	9 45	Three Queens
3 30	Bingo Queen	10 00	Who Said That
4 15	Vanity Views	10 30	Chevron Theatre
4 30	King's Kamera	11 00	World Today
5 30	Market Music	11 15	This Is Longacres
6 00	Wild Bill Hickok	11 30	Doorway to Danger
6 30	Sheriff Tex	12 00	Nothing but the Best
6 55	Weather Man	12 30	Talent Patrol
		1 00	Eighteen Final

STATION KTNT-TV, TACOMA, CHANNEL 11

11 30	News and Previews	6 00	Dandy Time
11 44	House Party	6 45	Doug Edwards and News
11 00	Big Payoff	6 15	What's Your Trouble
12 30	Women Speaks	7 00	Scrapbook
12 45	This World of Ours	7 30	Roy Gordon Show
1 00	Channel 11 Matinee	8 00	Blind Date
3 30	Northwest Notebook	8 30	Film Feature
3 00	Strike It Rich	9 45	News
3 00	Bride and Groom	9 00	Times Square Playhouse
3 44	Circle 11 Ranch	9 30	Story Theatre
4 15	Arthur Godfrey	10 00	Film Feature
4 30	Showtime	10 30	Suspense
4 45	Garry Moore	11 00	Danger
5 00	Toney and Ponies	11 30	The Late Show
5 15	Jonathan Story	11 30	Sign Off
6 00	Captain Video		

STATION KVOS-TV, BELLINGHAM, WASH. CHANNEL 12

7 15	Flash Gordon	8 15	Western Theatre
7 44	Crusader Rabbit	9 15	Shutterbug Club
8 00	News	9 45	Family Theatre

Index to Colonist Want Ad Headings

Classification	No.	Classification	No.	Classification	No.
Acreage for Rent	60	Flats and apartments to Rent Furnished	60	Personal	61
Acreage for Sale	61	Flats and apartments Wanted Furnished	47	Personal Loans	81
Acreage Wanted	62	Florists	8	Pets and Livestock	31
Announcements	10	Fuel	37	Professional Services	60
Articles for Sale	38	Funeral Directors	7	Property for Sale	60
Births	1	Halls, Stores and Offices to Rent	58	Property Wanted	60
Boats and Marine—For Sale and Wanted	60	Hotels	34	Room and Board	60
Business Opportunities	54	Housekeeping Rooms to Rent Furnished	56	Room and Board Wanted	60
Business Services	19	Housekeeping Rooms Wanted Furnished	59	Rooms to Rent Furnished	57
Cards of Thanks	5	Houses to Rent Furnished	48	Situations Wanted Male	17
Cars and Trucks Wanted	44	Houses Wanted to Rent Furnished	45	Female	18
Cars for Sale	47	Houses for Sale	57	Summer Resorts	34-A
Coming Events	11	In Memoriam	6	Swaps	60
Cottages and Campsites	34-B	Listings Cancelled	66	Teachers Wanted	15
Dancing	25	Lost and Found	12	Timber Brokers	63
Deaths	4	Marriages	3	Wanted Female Help	14
Education	42	Miscellaneous to Rent	43	Wanted Male Help	13
Engagements	2	Monumental Works	9	Wanted—Miscellaneous	39
Exchange Real Estate	65	Music	40	Wanted to Borrow	60
Farms for Rent	60			Wanted to Buy Houses	60
Farms for Sale	64			Wanted to Rent Miscellaneous	41
Farms Wanted	59				

19 BUSINESS SERVICES

INSURANCE

REAL ESTATE, INSURANCE OF ALL types. Notary Public, conveyancing. DUNCAN D. McTAVISH. 611 Government Street. Phone A 6616

J. W. BUCKLER, 616 GOVERNMENT. B 2136 for all your insurance needs.

ALL CLASSES INSURANCE. NORTH Western Securities. G 8086. 746 Yates

KEY CUTTING

KEYS CUT, LOCKS, SAFES REPAIRED, lawn mowers, scissors sharpened. Prices Key Shop, 641 Fort Street. Garden 4021

LAWN MOWER SHARPENING

Atco Power Lawn Mowers
NATIONAL MOTORS LTD
Tractor Division
2316 Douglas Street G 7922

ELVES & SON
821 Pandora Key Shop

LIGHTERS AND SHAVER REPAIRS

MAINTENANCE

CENTRAL HOME MAINTENANCE CARpentry (regular) ... services to taps, sinks, toilets, etc. Formerly of Central Mortgage Maintenance. B 4627. Prompt.

PAINTING AND DECORATING

RAY MOORE
PAINTERS AND DECORATORS
INTERIOR AND EXTERIOR
First-class workmanship at prices you can afford. Special price on all interior work. Have these rooms done now and save. All work guaranteed. No job too small. Phone E 0459

CLARK & PATTISON
Painting, interior, exterior, brush, spray, swing stage and paperhanging. Free estimates. Terms.

GEO. E. GOODWIN—INTERIOR AND exterior painting, brush or spray. Paperhanging a specialty. Free estimates and terms. Phone ... anytime.

FIRST-CLASS PAPERHANGING, PAINTING. Beginning ... old walls made new ... F. Harker. E 8373

WEBB & SON. G 4827—PAPERHANGING, painting. Quick, clean, reliable. First-class, ... Thirty years' experience, Victoria.

LOW PRICES!
... Phone Harold and Son ...

MONARCH DECORATORS
730 Daisy Avenue G 3102

RITE AND WHITE PAINTERS AND decorators. First-class ... you can afford.

SPECIAL PRICES THIS WEEK ... painting, paperhanging.

C. LONGMAN, DECORATOR, PAINTING, spraying, paperhanging. Free estimates.

IT'S LATER THAN YOU THINK—NOW is the time for roof painting ...

PLUMBING AND HEATING

RELIABLE PLUMBING CO.

PAULIN'S PLUMBING & HEATING ...

EMPIRE PLUMBING & HEATING ...

PHOTO ENGRAVING

PHOTO ENGRAVING ...

RADIO REPAIRS

AUTO RADIO SERVICE ...

REFRIGERATION

SAW SHARPENING

BAND SAWS, BUTT WELDED ...

SEED SAW REPAIR

TREE SURGERY

WASHING MACHINE SERVICE

WASHING MACHINES
REPAIRS TO ALL MAKES WITH FACTORY-TRAINED SERVICEMEN. ONLY FACTORY REPLACEMENT PARTS USED.
McLennan, McFeely & Prior
1400 GOVERNMENT STREET

20 PROFESSIONAL SERVICES

CHIROPODISTS

CONVALESCENT HOMES

ELECTROLYSIS

21 PERSONAL

ALCOHOLICS ANONYMOUS

21a BUSINESS PERSONALS

HAVE YOUR FORTUNE TOLD BY Madam Sola, from The Riviera, France. The Most Popular Reader in Jung. CAIRO COFFEE SHOP, opp. B.B.C.

RENT-A-SINGER PORTABLE ELECTRIC machine by the week or month. Free delivery and return. Phone E 0516. Singer Sewing Machine Company

CLOCKS AND WATCHES EXPERTLY repaired at the ... Good. 637 Fort Street.

QUALITY HOME-MADE BREAD, ALSO raised doughnuts and ...

TAILORING—LADIES' AND GENTS' own material made up. Expert remodeling. 2010 Douglas.

ATTENTION! FOR A COMPLETE OVERhaul of your sewing machine ... Tudor & Co., 614 Fort.

DRESSES FROM ... HOUSE ...

NUBONE FOUNDATION GARMENTS for style, comfort and health.

SPENCER SUPPORTS, INDIVIDUALLY designed ...

ECZEMA—TRY ... OINTMENT. 619 Cormorant Street, at all drug stores.

BUDGET PRICES FOR YOUR MENDing. 1612 Cook Street at Pandora.

OLD GOLD, DIAMONDS BOUGHT. VAN ... Jewelers, 734 Yates, Room 4.

Colorful Tableware ...
ENGLISH SCENERY
From the original engraving by Enoch Wood. Famous for over a century.

SYDNEY REYNOLDS LTD
THE QUALITY PEOPLE
801 Government St., opp. Empress Hotel

ROYAL CROWN DERBY
Our stock of this famous china is one of the finest in Canada.

TOBYS CHINA SHOP
1015 Fort Street, Victoria, B.C.

PACIFIC GLASS LTD
932 PANDORA AVE. — OFFICE E 3141
935 MASON ST. — AUTO GLASS E 7974

23a SCHOOLS AND COLLEGES

SPROTT-SHAW
Business, ... Pitman, Gregg Simplified, Speedwriting, Comptometer, Radio Refresher courses day, eve. G 8121

26 DANCING

ACADEMY BALLROOM DANCING ...

27 FUEL

COAL

PAINTER'S ACME FUEL
SUMMER DISCOUNTS

DIPLOMAT COAL

RICHARD HALL & SONS

HEATING OILS

WOOD SAWDUST

SAVE $ AND $
EXTRA SPECIAL
Sawdust, All Coarse No. 1 Fir
2 Units by Blower $10.00
2 Units by Bulk $4.50
IMMEDIATE DELIVERY
2 Cords 2-ft. for Drum Furnace, $5.00

Ideal Sawdust Fuel Co. Ltd.
Guaranteed Full Measure
302 David St., Victoria
B 4622 B 2832

WOOD AND SAWDUST SPECIAL—3 DAYS

O.K. FUEL

SOOKE FIR WOOD
Bark Slabs and Inside Blocks
2 cords $12
No. 1 Coarse Fir Sawdust

Empire Fuel Ltd.
739 Pandora Ave.
E 8525 B 2424

DRYLAND SAWDUST
Two Units blower $9.00

DHILLON FUEL CO

Dryland Wood and Sawdust From Colwood Timber Mills
2 Cords $12.00
2½ Units by blower $13.00
Best Fuel B 3222

27 FUEL

AMAZING NEW OFFERS
2 BIG CORDS $12.00
Order now for immediate delivery
TOPAZ FUEL

DRY CLEAN ALL-PURPOSE
BITUMEN FURNACE FIREPLACE
DRYLAND A1 COAST FIR
GUARANTEED

Honeymoon Bay Fuel Co.

WOOD AND SAWDUST

ISLAND FUEL SUPPLY CO

HUGE LOADS

COLWOOD FUEL

WOOD WOOD WOOD
Special Few Days Only

A BARGAIN

Ronald Hopkins Fuel Co.

ACTIVE FUEL COMPANY

DRY CEDAR
IMMEDIATE DELIVERY

28a BUILDING SUPPLIES

BUILD A FENCE

MOORE-WHITTINGTON Lumber Co. Ltd.

NEWS FOR THE HANDYMAN
PLYWOOD at POPULAR PRICES

PV Hardboard Special

ASK ABOUT OUR BUDGET PLAN

SPECIAL BARGAINS

VISIT OUR RETAIL YARD

CALL E 7108
For All Departments

Moore Whittington Lumber Co. Ltd.
2614 BRIDGE STREET

SACRIFICE SALE

DISTINCTIVE NEW IDEAS

LIFE'S LIKE THAT By Fred Neher

"Come in, Reverend . . . you're just in time to listen to a sermon."

28a BUILDING SUPPLIES

STEWART & HUDSON LTD
HOME BUILDERS' HEADQUARTERS
Visit our Yard for Builders' Bargains

BARGAINS IN PLYWOOD

Stewart & Hudson Limited

Builders Sash & Door Ltd

Builders' Sash & Door Ltd.

CROWE, GONNASON CO., LTD.
SPECIAL
Has to be moved fast
Need the space
While it lasts
1x6 AND 8 T & G UTILITY GRADE
CARRIER LOADS ONLY $50.00 PER LOAD
(Approx. 2000 B M feet per load)

Evans, Coleman & Johnson Bros Ltd
Everything in PITTSBURGH PAINTS

Evans, Coleman & Johnson Bros Ltd

LANGFORD BUILDING SUPPLY

Our Budget Plan

ISLAND BLDG SUPPLY CO

28a BUILDING SUPPLIES

GALVANIZED STEEL SASH
Metal windows are neat and trim, are guaranteed not to warp or swell, and always operate perfectly. ...
ASK ABOUT OUR ALL-STEEL GARAGE DOORS

Douglas Building Supplies
2611 DOUGLAS ST.

R. A. GREEN LUMBER CO. LTD.
Millwork — Lumber
Doors — Cabinets
SASH
in Wood or Hope's Steel

A CREDIT PLAN FOR HOME IMPROVEMENTS

VICTORIA RETAIL LUMBER YARD

Fencing for LESS!

SAANICH LUMBER YARDS

SPECIALS TO CLEAR

Robert Walker & Sons Ltd

Lumber Liquidation Sale
Including tax, $30.00

SIDNEY LUMBER LTD.

COLWOOD LUMBER YARD

Sooke Road—Belmont 313

28b CLOTHING, FURS, SHOES, ETC.

28d FURNITURE

HIGHEST PRICES PAID

28d FURNITURE

TRADE-IN SPECIALS

HOME FURNITURE CO.

THIS WEEK'S SPECIALS

HOLLAND BROS & CO
874 FORT STREET

28e MUSICAL INSTRUMENTS

Rent a Musical Instrument

FLETCHER BROS
1130 Douglas Street

28f RADIOS and TELEVISION

INSURE YOUR TELEVISION SET

A. BERNARD & CO LTD.

28g REFRIGERATION SALES AND SERVICE

28h BICYCLES and MOTORCYCLES

THESE REPOSSESSIONS MUST GO NOW!

Les Blow's Motorcycle Sales

4 MILES FOR A CENT

Brooklands Motorcycle Sales

28i STOVES and FURNACES

28i STOVES and FURNACES

28m MACHINERY

ATTENTION!

ROGERS WELDING SUPPLIES

G B H CLETRAC

28n GARDENS and SUPPLIES

EVERYTHING FOR THE GARDENER AT BUTLER BROS.

GARDEN TOOLS and EQUIPMENT
INSECTICIDES
FERTILIZER

BUTLER BROS.

28o FARM IMPLEMENTS

FARMALL "CUB"
Low-Cost, All-Purpose Farm Tractor

MOONEY & SONS

NEW GOLDEN JUBILEE MODEL FORD TRACTOR

GEHL HAMMER MILLS

GARDEN HOUSE

BRILLION

Peden, Goodman & McKenzie

28p ANTIQUES and CHINA

28s MISCELLANEOUS FOR SALE

28s MISCELLANEOUS FOR SALE

S-T-R-E-T-C-H YOUR BUDGET DOLLARS SHOP
Mc & Mc
APPLIANCE DEPT.

LOOK!
Your Old Radio is Worth $50
From 199.50

LOOK!
Your Old Washer is Worth $66.50
$163.00 WITH TRADE-IN

No Down Payment
SPARTON TV SET
PROMPT ATTENTION!
WIDE SELECTION!
BETTER SERVICE!
Main Floor
Mc & Mc

SOAP!
SOAP!!
SOAP!!!
We Can Supply Your Needs
Large pkt ... 30c
Bulk, 2 lb. bag ... 29c
FEATURE:
Castile Soap, bar ... 19c

CAPITAL SUPPLY CO.
"Your Surplus Centre"
1501 Government G 2713

28a MISCELLANEOUS FOR SALE

RADIO

For your vacation a wide selection of Portable and Table Models Battery AC and DC. See the Jewel Portable Camera 9100 ... $59.94

Also Phonograph-Radio Combinations in a wide variety of finish and styling.

DICKINSON & DUNN

VACUUM CLEANERS

RECONDITIONED AND GUARANTEED ALL MAKES ALL ENDS

A B C ELECTRIC

807 FORT STREET G 3111

29 WANTED MISCELLANEOUS

FURNITURE WANTED

...home. We pay all ... and positively no obligation unless you are fully satisfied. Thanks folks

WALLY GRAY USED FURNITURE

811-814 Johnson G 1431

TRY US AT MAYNARD'S AUCTIONEERS D 4431

ISLAND JUNK — WE WANT YOUR rags beer bottles ... useful things ... town, country

WANTED — ... 3 H P OUTBOARD motor. State price, make and year to Box 834 Victoria Press

WANTED GOOD LIGHT WEIGHT 10-gauge double barrel shotgun. Phone E 1107

IF YOU WISH TO SELL, CALL THE Shopping Centre 411 A Johnson B 2414

OLD BICYCLES AND PARTS ARE worth money at 480 Johnson Street

A POLAR BEAR JUG IN GOOD CONdition. Reasonable B 43M

CARPETORIUM BUYS GOOD USED rugs. B 9931

USED ELNA SEWING MACHINE Phone B 4918 Box 833 Victoria Press

CASH OR CONSIGNMENT FOR USED small articles, tools 1121 Broad G 0012

ANYTHING IN TOOLS TRUNKS SUITcases. Highest price paid G 0834

WANTED
Good Used Furniture

HUB FURNITURE CO

714 Johnson Street G 0430

30 SWAPS

SMALL SIX-CYLINDER BUICK SEDAN tires, body and mechanical condition very good. Heater, oil filter, sealed beams, etc. Sell for $150 cash or ... or will swap for piano. 1010 Clare B ...

WILL TAKE LATE MODEL CAR AND cash for a new four room bungalow or will sell. Sidney 319-R

31a POULTRY, HATCHING EGGS, ETC

"THE CHICKS WHICH GIVE RESULTS" New Hampshire broiler chicks, pullets of various ages and breeds. Write for particulars and prices and remember "it's results that count"

ROMP AND KENDALL LIMITED Langley Prairie, B.C.

J. L. Lane, Vancouver Island representative. 3070 Brasfoot Road Albion 111-D

AT COCKADOODLEDOO — RED BRED New Hampshire pullets and roosters 10 to 12 weeks old. D 4165 3527 Cedar Hill Crossroad

TEN-WEEK OLD ROP NEW HAMPshire pullets $1.20 each. We deliver free. Phone Belmont 231H

FOR SALE 31 WHITE DUCKS PHONE ... 103R, Florence Lake More Langford

ALL KINDS OF HENS WANTED 330 Green Street B 2607

Bolivar Skookum Chicks

All popular breeds, crosses and Broiler Chicks. Write for our 1953 reduced prices and educational literature. Forty-one years of continuous service to your assurance of ten quality and courteous service. Satisfaction guaranteed

BOLIVAR HATCHERIES LTD

Box 600 New Westminster B.C.

31b HORSES

SEE OUR NEW STOCK OF WESTERN bits, spurs, bridles and equipment. The best in English tack always in stock at R. Shanks and Sons, Douglas north of the Roundabout

31c CATTLE

LICENSED SLAUGHTER HOUSE Slaughtering of all kinds. Pick-up and delivery. Also locker beef. All types of livestock bought and day-old calves. Colquitz 286M

ONE TOPLINE GRADE COW FOR SALE Sidney 46 R

JERSEY-AYRSHIRE FRESHENED MAY first calf $175. Phone Sooke 8X

31d SHEEP

SUFFOLK RAMS FOR SALE COLQUITZ 374H

31f DOGS

PAIR MATCHED GOLDEN COCKER spaniels (male) three years. Been work etc. Trained house and children. Owner leaving for England. ... for $50. Pair go together. Kennel included. Box 261 Sidney

MALTESE VERY SMALL SHORT-BACK puppies now ready for delivery. Very reasonably priced. Mercedes Gibson, Cowichan Station B.C. Telephone Duncan 314-L-4

PARLOR SHOW AND OBEDIENCE DISplay at the Fall Fair Clay Arena, Nanaimo Wednesday September 16, 7 M p.m. W. T. Dares Vancouver judge. Come and bring your dogs

BOARDING KENNELS 65 MILLSTREAM Road Langford Belmont 120-Y

PUREBRED AMERICAN COCKER FEmale pups M Colquitz 29 P

FRIENDLY MALE PUPPY NEEDS A home. Phone B 6930 after ...

FREE TO GOOD HOME MALE DOG fond of children. Belmont 101 M

REG. GOLDEN LABRADOR TRAINED dogs available D 1205

31g CATS

WE ARE TWO NEUTERED PUSSIES. Would someone give us a good home for three months while mistress is away. Box 418 Victoria Press

31h RABBITS

FOR SALE RIGHT NEW ZEALAND white does with their young $4 each. Call after 4 p.m. Colq. 312 M Mrs Paterson 381 Conway Road

PUREBRED NEW ZEALAND WHITE RABbits, bucks and does. Six seven months and five two months. With pens, $60, or sold separately. Colquitz 345 R

31i CAGE BIRDS and AVIARIES

FOREIGN BIRDS NEW SHIPMENT just received. Goldfinches, strawberry and cutthroat finch, Japanese tumbler, Dutch frill and factor canaries. Pritland 911 Fort G 0723

GUARANTEED THEY ARE — BABY budgies. Order before leaving the nest $4.50 each. Albion 103-R

10 FINE HEALTHY BABY BUDGIES potential talkers. Tosh 1417 Feltham

BABY BUDGIES TALKING STRAIN fully guaranteed B 0881

31m MISCELLANEOUS LIVESTOCK

GOOD WHITE FALL DATE FOR sale. Sandy McPherson, Gordon Head Road. Albion 229-R

GOOD HINDQUARTERS BEEF GOOD for lockers. Sell reasonable E 9006

34 HOTELS

BEVERLEY HOTEL

ACCOMMODATION IN THE HEART OF Victoria in a good-class hotel at moderate rates. We take care of transient and permanent guests. Housekeeping rooms available. Enjoy television in our comfortable lounge.

724 YATES STREET VICTORIA B.C. Phones G 0611 G 4274

ABERDEEN HOTEL

This hotel has just been redecorated. Ideal for business people. Attractive rates. Secluded garden. Close to town. Phone D 2740

OLEN COURT HOTEL

Clean, comfortable quiet surroundings. Weekly $5 and up. Blanshard and Humboldt

TWIN CEDARS TOURIST APARTMENTS Attractive suites. Bus at door. Close to beach and golf course. 1280 Gorge Avenue Victoria B.C. B 0111

THE GLENSHIEL, 606 DOUGLAS. A residential hotel providing every comfort for elderly people. B 5104.

34 HOTELS

FAIRFIELD HOTEL — ROOMS FOR rent. Douglas Street. D 0222

RITZ HOTEL, 710 FORT ST

FURNISHED APARTMENTS and ROOMS — B 1081 Elevator Service. Permanent or Transient

34b COTTAGES and CAMPSITES

GREENGABLES VESUVIUS BAY SALT Spring Island. Make reservations now for Labor Day week-end. Furnished suites, also lakeside cottage including boat. Phone 47B Ganges or write Greengables

35 ROOM and BOARD

JAMES BAY HOTEL

A year-round low weekly rate for permanent guests with or without meals. Hot and cold water and telephone in every room. Television entertainment. Room with meals as low as $12.50 per week. A limited number of vacancies available. ... 270 Government Street, D 7141

... Facing Beacon Hill Park, walking distance to city, sea shore. Operated by the Bertons, long English hotel experience. Famed for fine food, ample parking. Moderate inclusive terms. Write for folder 126 Douglas Street, or phone E 1903

GLENBRIEL LODGE. A LOVELY GARden country estate home by the sea offers residence with meals to single or married retired guests. Beautifully large redecorated twin or double bedrooms available now. Phone B 6824

$11 WEEKLY

Refined home for young working man to share twin bedroom, private bath. Breakfast, dinner, packed lunch. Bus stop. One block 1127 ... Street, Esquimalt

FOR GENTLEMAN RETIRED OR BUSIness ... to select home own bathroom facilities. At bus, near sea. Meals arranged B 7216

IN OAK BAY ADULT HOME TWIN double or single accommodation. Board arranged. Gorge. Two buses pass door E 6074

BUSINESS MAN EXCELLENT MEALS nice home close in. 1115 Princess Ave G 5614

BRIGHT COSY ROOM BOARD OR housekeeping by week or month reasonable. B 0183

ROOM AND BOARD NURSING CARE for elderly lady. Bright cheerful surroundings. Box 813 Victoria Press

ROOM BOARD, CLOSE IN COMFORTable every convenience suitable business man B 2310

ROOM AND BOARD, EITHER PRIVATE or sharing. Garage available. B 0414

BOARD ROOM LAUNDRY CHRIStian man B 6821

ROOM AND BOARD FOR ELDERLY lady. Call B 4850

COMFORTABLE HOME FOR WORKING man. Gorge district E 6709

WORKING MAN TO SHARE ROOM Twin beds near Dockyards E 6630

CRAIGMYLE 1037 CRAIGDARROCH Business persons single share G 0657

BEST OF HOMES. MEN WILLING share twin beds. B 0783

FOR ONE OR TWO WORKING GIRLS E 9577

GOOD ROOM AND BOARD FOR WORKing man. Close in. B 1875

ROOM AND BOARD FOR ELDERLY G 7430

BOARD AND CARE FOR ELDERLY lady B 5166

ACCOMMODATION FOR ELDERLY MAN in comfortable home B 0740

LARGE COMFORTABLE ROOM, CLOSE in, near bus G 4700

ROOM AND BOARD FOR ELDERLY men sharing G 8074

PRIVATE RESIDENCE FOR ELDERLY people. Box 851, Victoria Press

NICE HOME GOOD FOOD FAIRFIELD. E 2531

36 ROOM and BOARD WANTED

YOUNG MAN 23 ATTENDING VICtoria College requires lodging with full board in private home preferably near college. Private room, quiet. Box 831 Victoria Press

37 ROOMS TO RENT FURNISHED

FURNISHED BED-SITTING-ROOM IN modern apartment for business or professional girl. Use of kitchen. All conveniences. G 9444 or apply Apt. C, 1405 Fort Street

COSY ROOM KITCHEN PRIVILEGES near sea Fairfield garage. Reasonable B 0204

1040 CRAIGDARROCH DESIRABLE rental, single or share. B 6441 4-10 a.m. 1-4 p.m.

LOVELY BEDROOMS PRIVATE HOME cooking facilities close to buses. 2956 Cedar Hill Road B 4153

SLEEPING ROOM FOR TWO WORKing men. Breakfast if desired. Twin beds. Call after 6. 1043 Young St.

COSY ROOM SELECT FAIRFIELD. To retired gentleman. $4 weekly B 4241

ACCOMMODATION FOR NORMAL STUdents, 4 blocks from Normal. Phone B 6444

COMFORTABLE ROOM CITY CENTRE $5.00 per week and up. 812 Fort Street

COMFORTABLE CLEAN SLEEPING room, ground floor. 867 Queens E 7030

EXCEPTIONALLY NICE SLEEPING room. Business man G 0271

FURNISHED ROOM FOR GENTLEMAN only. Apply Montrose Apartment Hotel

ROOM TO RENT EVERYTHING INcluded. 621 Hillside. Garage separate

COMFORTABLE SLEEPING ROOM 514 Simcoe B 7007

LOVELY ROOMS OR SUITES SUITable older ladies. 1004 Box E 3514

SINGLE ROOM, CLOSE IN 918 834 Balmoral, near Blanshard.

SLEEPING ROOM FOUL BAY ROAD B 0011

SLEEPING ROOM B 0127 EVENINGS

SLEEPING ROOM G 0413

38 HOUSEKEEPING ROOMS TO RENT, FURNISHED

ONE ROOM ON MAIN FLOOR WITH sink. Large ... basement suite, sink etc. Redecorated. Clean and warm. Use of fridge. No children. 1011 Belmont

CLEAN BRIGHT BED-SITTING ROOM and kitchenette with gas, furnace heat, dishes, linen all found. $30. Woman preferred. 131 Clarence Street, James Bay. Walking distance. E 9171

LARGE HOUSEKEEPING ROOM FIREplace, light, heat and gas included, bus stop. Employed girl preferred. $20 per month. 1507 Fernwood

LARGE WELL FURNISHED HOUSEkeeping room, gas stove, suitable couple or single person. $14. B 6650 or 1479 Fort Street

CLEAN HOUSEKEEPING ROOMS CITY centre, by week or month. Reasonable rates for quiet guests. Phone Mrs Kemmer D 0073

ONE LARGE AND ONE SMALL HOUSEkeeping room with everything found. Business people walking distance B 1616

LARGE BRIGHT HOUSEKEEPING room. Kitchen facilities, fireplace, suitable one or two ladies B 0331

TOURISTS — HOUSEKEEPING ROOMS daily or weekly. Central, everything supplied. Mrs Denison 1007 Linden. G 8325

TWO ROOMS AND KITCHENETTE wood and gas. $40 month. D 4062 414 Queens Avenue

LARGE FURNISHED HOUSEKEEPING room with gas stove on Fernwood. Suit two. B 8400

ROOM KITCHENETTE ALL CONVENiences, central. $25. Business man. Also sleeping room. B 2070

LARGE FURNISHED HOUSEKEEPING room, quiet middle-aged or elderly person. 731 Vancouver Street

BRIGHT CLEAN FURNISHED HOUSEkeeping room. Dishes, linen all found. Men only. 1811 McClure Street

FAIRFIELD BRIGHT FRONT ROOM IN nice home, gas stove, all found. Business lady preferred. B 5604

FAIRFIELD BRIGHT FRONT ROOM IN nice home, gas stove, all found. Business lady preferred. B 5604

LARGE COMFORTABLY FURNISHED bed-sitting room. Modern kitchen. Walking distance. Quiet business lady. B 5425

BACHELOR SUITE KITCHENETTE sink, gas stove, use of frig., phone, washer. Apply 1007 Johnson Street

TOURISTS — HOUSEKEEPING ROOMS day or weekly rates. B 6180. 1211 Rithetite.

LARGE BED-SITTING ROOM WITH kitchenette, gas stove and sink, walking distance to city centre. E 5736

SINGLE HOUSEKEEPING ROOM KITchenette. Business man preferred. 947 Michigan. B 0019

LARGE BRIGHT ROOM UNFURNISHED if desired, near park, sea. G 7041

NICE ROOM SUITABLE BUSINESS person, close in. G 2844

38 HOUSEKEEPING ROOMS TO RENT, FURNISHED

WELL FURNISHED HOUSEKEEPING room close in town and government buildings. G 5361

$27.00 BRIGHT ROOM GAS ETC inclusive. One adult. Sept. 1. 910 Michigan St.

SINGLE HOUSEKEEPING ROOM UPstairs. Board if desired. 521 Simcoe B 4584

ONE LARGE AND ONE SMALL HOUSEkeeping room, everything found, walking distance. Business people. B 1616

SLEEPING ROOM FOR MAN ONLY. Housekeeping facilities if required. Close in. B 5631

BASEMENT AND HOUSEKEEPING room, reduced rent for handyman. Noble

CLEAN SINGLE HOUSEKEEPING ROOM all found. Permanently employed person only. 631 Quebec Street

HOUSEKEEPING ROOM FOR RENT 1002 Quadra, opposite St. John's Church.

ROOM BUS AT DOOR ALL FOUND 1149 Hillside. G 8492

... B 2414

QUIET FURNISHED HOUSEKEEPING room. Bus at door. 2019 Fernwood Road

LIGHT HOUSEKEEPING ROOM 1003 Foul Bay Road. D 2404

TWO LARGE SINGLE ROOMS 1739 OAK Bay Avenue B 9513

ONE FRONT HOUSEKEEPING ROOM for working person. 3063 Eigenhard St.

FURWOOD LODGE, COSY BED-SITting rooms, cooking facilities. E 3453

FURNISHED HOUSEKEEPING ROOMS All found. F 2961

WIMBLEDON HOUSE
944 Cook Street G 2832

FURNISHED LIGHT HOUSEKEEPING room for working man. 1111 Pandora

FURNISHED ROOMS TO RENT ladies preferred. 319 Moss Street

FURNISHED BRIGHT HOUSEKEEPING room. 1144 Yates

39 HOUSEKEEPING ROOMS WANTED, FURNISHED

WANTED TO RENT BY WEEK Accommodation for one, with private bathroom. City centre. Not more than $12 per week. Box 924 Victoria Press.

LARGE BRIGHT HOUSEKEEPING ROOM with kitchen facilities, fireplace suitable one or two ladies. B 0221

40 FLATS and APARTMENTS TO RENT, FURNISHED

ATTRACTIVE SMALL APARTMENT semi-private bath, warm and well furnished, walking distance, very nice for business woman. Vacant September 4. Adults only. $65 month. 1832 Collinson Street

DE LUXE MODERN TWO-BEDROOM self-contained apartment, electric stove, refrigerator, adults. $100. Vacant October 1. E 3066

BACHELOR SUITE FULLY FURNISHED with Murphy bed, kitchenette. ... a month. 151 Government Street. Also service $5 a month

COTTAGES WINTER RATES FROM $50, middle aged elderly couples ... View Royal Auto Court G 1274

COMFORTABLE BACHELOR SUITE ... Parliament Bldgs E 4471

ONE ROOM LIGHT HOUSEKEEPING suite. Private shower, private entrance. Close in. Hauliain bus. B 4315

THREE ROOM SUITE $65 ELECTRIcity and fuel supplied. 1600 Gladstone Avenue

WANT NURSE OR BUSINESS GIRL to share home vicinity Willows with two others. Reasonable E 5860 B 0518

NEWLY DECORATED FURNISHED three-room self-contained suite. 44 Oswego

THREE-ROOM FURNISHED SUITE working couple. After 4 p.m. 3040 Blenshard

VERY NICE TWO-ROOM FURNISHED suite. Prefer business or middle-aged couple. Walking distance. E 6609

NEWLY DECORATED FURNISHED two-room suite. 40 Oswego

TWO-ROOM APARTMENT GROUND floor front room. 710 Johnson St.

FURNISHED 3 4-ROOM SUITES three mile city. E 6471

TWO-ROOM SUITE ONE OR TWO persons. E 7208

SUITE OR ROOMS REASONABLE close in, ... district. D 0734 days

FULLY FURNISHED THREE ROOM suite. All found. B 0351

WATERFRONT 3 ROOMS ADULTS 3908 Cadboro Bay Road. R 6085

THREE-ROOM SUITE, QUIET COUPLE, no sailors. B 3738 1157 Johnson

THREE-ROOMED FURNISHED APARTment. 1355 Vining

FURNISHED SUITES 2602 WARK ST

$1.00 Rental Service

All types of accommodation furnished and unfurnished with personal service to tenants and landlords

Phone B 2414 633A Johnson

Just down from Douglas

Edgewater Auto Court

Winter rates in effect. ... and two ... cottages, central heating. Bus stops at door. Phone Belmont 69

41a FLATS and APARTMENTS TO RENT, UNFURNISHED

BUSINESS COUPLE

Fairfield close in three-room self-contained suite with larger bedroom and living room, space and locker room, heat and hot water all for $65. Aug. 25. Modern gas range and locker included. E 4113 Dickie & Co Realty. 653 Fort. Evenings E 3460

FAIRWAYS APARTMENTS

Modern three-room self contained suite, hot water heat, electric range and refrigerator, close to stores and transportation. Adults only. $65. Rosse Road, Cadboro Bay D 1483

OAK BAY — COMPLETELY SELF-CONtained large 3-room suite. Electric refrigerator, garburator and range. Bendix washer and dryer. Plenty of heat and hot water available at once. $65. B 1893 G 0074

SEPTEMBER 14 LINDEN AVE THREE rooms and bath self-contained. Gas stove, electric refrigerator, hot water heat. Rent $70. Single lady preferred. Phone B 5735

HILDKE APARTMENTS 1575 OAK BAY Avenue. Suite. Automatic hot water heat, refrigerator, stove. Available Oct. 1 or earlier. Apply owner G 5091 or Arthur E. Haynes Ltd. 719 Fort Street

SEPTEMBER 15 LINDEN AVENUE three rooms and bath self-contained, gas stove, electric refrigerator, hot water ... electric refrigerator, hot water 174. Phone B 5735

BUCKLAND HOUSE THREE ROOM suite with refrigerator and electric stove, automatic hot water heat, quiet, close to stores and bus. G 5043 owner or Arthur E. Haynes Ltd. 719 Fort

MODERN GROUND FLOOR APARTment, living room, dining room, all electric kitchenette, bathroom, two bedrooms, automatic heat, close Beacon Hill. $80. Adults only. B 8731

ONE 1-ROOM SUITE SELF-CONTAINED heat and water supplied, bare and front entrance. One child welcome. 2676 Esteran Avenue

SELF CONTAINED BEDROOM LARGE living room, kitchenette, ground level, ... distance. ... a bedroom if desired. $43.50 including lights. B 4676

HEATED BRIGHT CLEAN UPPER three-room duplex close in on bus at shopping centre. $44. Box 812 Victoria Press

MODERN THREE ROOM SUITE LARGE living room, bedroom, electric kitchen. Hot water heated. G 1277 R 1513

UPPER THREE-ROOM SUITE. Business couple preferred. 3440 Quadra R 5000

THREE LARGE ROOM SUITE WITH OIL immediate possession $14.50 B 4457

ONE 1 ROOM ONE SINGLE FURnished housekeeping rooms. D 7070 700 Hillside

SELF-CONTAINED GROUND FLOOR suite $70 a m 3-room suite. Garage $35. Call before 4 p.m. 1414 Oak Bay Ave

415 ELLICE STREET THREE ROOM heated upper duplex. $31.50. Heisterman ... 1113 Blanshard B 4141

THREE ROOMS AND UTILITY ROOM. Will care for child while mother works. B 1007

3-4 ROOMS ELECTRIC STOVE FRIDGE for business couple, by Oct 1. Box 917 Victoria Press.

TWO ROOMS SEMI-PRIVATE BATH in Oak Bay near bus and shops or centre. Business person G 2821

SMALL SELF-CONTAINED SUITE MODern block. Fairfield B 6723 4 0411

NEEDING A FLAT OR HOUSE? SEE Rentals Unlimited. 1010 Broad B 3141

FOUR-ROOM HOUSE IN TOWN. PHONE Keating 6-R

SMALL MODERN SELF CONTAINED suite close to Fairfield B 6723 B 0431

FOUR-ROOM UPPER DUPLEX GAS stove, $50. 1048 Topaz Avenue

Bobby Sox By Marty Links

"I don't know if I'll smoke or not—it all depends on what type of woman I finally become!"

10a FLATS and APARTMENTS TO RENT, UNFURNISHED

TWO ROOM HOUSEKEEPING SUITE $34.50. 820 Balmoral near Blanshard

QUIET DOWNTOWN THREE ROOM suite. Dover Apartments B 2774

CLEAN TWO-ROOM SUITE $35 MONTH E 3050

ESQUIMALT ROAD

One-bedroom apartment September 1. $75. Has gas ... electric ... fridge. Electric heating extra. A lovely apartment. Adults only. Heaker Foster Ltd. 1515 Douglas Street B 2101

11 FLATS and APARTMENTS WANTED, FURNISHED

FURNISHED APARTMENT OR HOUSE preferably Oak Bay, two young professional men. Box 868, Victoria Press

11a FLATS and APARTMENTS WANTED, UNFURNISHED

WANTED BY WORKING COUPLE WITH ... or ... apartment ... three-room ... unfurnished apartment, with garage ... not near Parliament Buildings, not to exceed ... Phone G 7721 after 5 evenings

FOUR OR FIVE-ROOM SUITE BY REsponsible couple, one baby. October 1 or after. Around $65 month. References B 6106

42 HOUSES TO RENT FURNISHED

MODERN DUPLEX COMBINATION kitchen and living room, bedroom and bathroom. Reasonable. Fine view, 12 miles to city. Keating 54-F

42a HOUSES TO RENT, UNFURNISHED

BRAND NEW SPACIOUS TWO-BEDroom duplex with dining room, large kitchen, including electric stove. Oil-O-Matic heat and full cement basement with garage. Venetian blinds and Hardwood floors. Oak Bay in new subdivision. Avalon Avenue. October 1. $85. B 9615

3-ROOM HOUSE FOR RENT ON LEIGH Road, Langford Lake. Apply at Air General Store Station Road, Langford

COTTAGE NEAR FLUXTON ELECTRIC light, tree good. $30. G 2840

42b HOUSES TO RENT, FURNISHED OR UNFURNISHED

ALERT SERVICE TRANSFER CO LTD. When moving call us for fast, reliable service anywhere in B.C. Safe moving is our motto. E 6151 B 3506 940 Broughton St.

DUPLEX UPPER SUITE OF FIVE rooms. Separate basement and furnace. No children. 1005B Davie Street. Immediate possession. $60. Apply Alex G. Hill & Co. G 5761

LET JEEVES BROS MOVING AND Storage handle the job. Local and long distance moves. E 6612

SMALL HOUSE TO RENT FURNISHED or unfurnished. E 1823 or E 1005

43 HOUSES WANTED TO RENT, FURNISHED

WITHIN 10 MILE CIRCLE THREE-BEDroom house furnished, year's lease. Good responsible tenant. Up to $70 per month. Pimbury & Co Ltd. 1336 Government Street. G 4989

43a HOUSES WANTED TO RENT, UNFURNISHED

HIGH SCHOOL TEACHER WITH 2 ... 2-bedroom unfurnished house with garden. Rent up to $75. Phone G 3100

TWO BEDROOM BUNGALOW NR HA... couple, one baby, around $75 month. October 1 or later. References B 4100

WANTED TWO-BEDROOM HOME FOR couple with one child. $60 ... per month R 0767

WANTED HOUSE WITH 2 BEDROOMS One small child. Centrally located. Responsible tenant. Box 816 Victoria Press

WANTED TO RENT 2 OR 3 BEDROOM house or duplex with garage. Must be ... range. Phone G 2271

CIVIL SERVANT REQUIRES UNFURnished house $60 $80 a month. 1507 Yates

43b HOUSES WANTED TO RENT, FURNISHED OR UNFURNISHED

WANTED THREE-BEDROOM HOME close in by Oct 1. F 0744

44 HALLS, STORES and OFFICES TO RENT

CENTRALLY LOCATED OFFICE AT 714 Fort Street, $60 per month. Very nice ten-room office at 650A Yates St. 165. P. R. Cabeldu Ltd. B 7174.

CENTRALLY LOCATED BUSINESS OFfices for rent in Exchange Building. Alfred Carmichael & Co. Ltd. 616 Broad Street G 7341

SMALL DOWNTOWN OFFICE NEWLY decorated with window space. Phone E 4712

STORE FOR RENT 913 HUMBOLDT Suitable for any Business

SMALL STORE WITH ROOM IN BACK Fort Street. G 0050 G 5534

WANTED GARAGE VICINITY HAMPshire-Victoria-Central. G 2906

SUITE OF THREE OFFICES now available in downtown block. Steam heat, electricity, elevator and janitor service supplied. The Royal Trust Company. 606 View Street E 4180

45 MISCELLANEOUS TO RENT

GARAGE NEAR VICTORIA COLLEGE G 7000

47 CARS FOR SALE

1931 TO 1938 CARS

All in very excellent condition. 1938 models as low as $220. Very reasonable terms and on down payment necessary on some cars.

ARTHUR D. BROWNE LTD

944 Yates Street B 7813

DR OFFER 1950 CITROEN SEDAN. 10,000 MILES. PHONE ROOM 144 DOMINION HOTEL. 3 P.M. TO 4 P.M. TUESDAY ONLY. MacKELVIE

1953 PONTIAC FOUR-DOOR SEDAN also mileage, never been driven. List price $3,150. A sacrifice for $2,350 cash. Phone J. G. McIntosh, barrister and solicitor, Bank of Toronto Building. Office E 3611. Home E 3134

ONE DOLLAR SALE

37 Plymouth sedan ... $149 and $1 more will get you a '37 Plymouth coach in good mechanical condition.

CAPITAL AUTO SALES

2010 Douglas Street E 5733

1946 FORD SUPER DE LUXE FIVE passenger coupe, beautiful condition throughout. Trade for 1950 or 1951 popular make and difference, terms if required. G 9300.

47 CARS FOR SALE

BUYING PRIVATELY? SEE US FOR low rates to finance that purchase. Loans arranged while you wait. N. W. Miller & Co. 1000 Government G 4051 D 2022

THERE ARE NO BETTER BUYS IN town than at K-M Motors Ltd. 1107 Yates at Cook. Willys Jeeps, cars and trucks. Sales and Service. Open evenings. B 5822

SPORT CAR ENTHUSIASTS

Custom built roadster, 18 inch wheels. Very flashy and speedy. 40 Cobra ... Full price $550. Cash or terms. K-M Motors 1107 Yates Street

HILLMAN 1950 GOOD CONDITION. Take over payments ... Would ... old car as part. ... Keating 38Y

1951 PONTIAC SILVERSTREAK DE LUXE sedan, radio, heater ... Would consider English car as part trade. E 8205

1515 DOUGLAS ST — AUTOMOBILE INsurance is best written at low rates. Heaker Foster Ltd. 24-hour telephone service. Beacon 2181

1950 OLDSMOBILE ROCKET 88 ... radio, heater ... 1000 Hampshire

1950 NASH CANADIAN STATESMAN low mileage, first-class condition. $1,695 or near offer. Terms can be arranged. Phone Albion 192-X

1952 MORRIS MINOR CONVERTIBLE black, radio, heater, excellent shape, tires good, new motor. B 0069 3240 Fletcher St.

1949 FORD 1-DOOR SEDAN—OWNER IN air force transferred to France. Must be sold. Can be seen at Broad Street Garage or manager Douglas Hotel

1944 CADILLAC CONVERTIBLE COUPE, an exclusive fine automobile fully equipped. $3,900. Take lighter car and terms. B 8862

1950 METEOR CUSTOM TWO-DOOR sedan, radio, heater, turn indicators, low mileage. Original owner. Sacrifice $1,500. R 0061

1949 FORD CUSTOM TWO-DOOR. Clean, perfect condition. $1,350. 1050 Balmoral Road after 6 p.m.

1946 CHRYSLER WINDSOR SEDAN. A one owner, clean car. $1,150. Take trade and terms. E 0042

CENTRAL AUTO SALES

The workingman's car lot 844 Johnson to Pandora. E 6615

1952 DODGE HARDTOP FULLY EQUIPped, 6,000 miles. $2,595. Phone days ... E 5022

1952 CONSUL SEDAN RADIO AND heater $1,290. Newport Auto Sales 837 Yates Street B 8101

1946 MONARCH FOUR-DOOR, FIVE new tires, new battery. $475. G 5374

OR TRADE—1953 CUSTOMLINE AUTOmatic Ford sedan, fully equipped, almost brand new. Phone B 1938 after 6 p.m.

1941 NASH 600 SERIES SEDAN SPECIAL $495. Newport Auto Sales 837 Yates Street B 8101

1951 HILLMAN SEDAN, 13,700 MILES. $1,100 cash. McRae ... 9341 Parker Ave. Cordova Bay

1950 METEOR SEDAN CUSTOM 31,000 miles, overdrive extras. $1,450. Perfect condition. Sidney 239 354 X

1950 AUSTIN A 40 SEDAN EXCELLENT condition, low mileage. $1,500. Owner leaving for East Friday. 4000 B 6627

1947 MERCURY TUDOR SEDAN, 4005 ... 1939-1946 car. 523 Simcoe. Evenings

LEAVING COUNTRY, MUST SELL 1938 Ford Tudor. Good motor. $175 cash. Apply 114 McClure Street. B 3007

37 CHEVROLET COACH MOTOR GOOD heater. $275 cash or terms. Phone B 1018

DODGE 1946 SPECIAL DE LUXE CLUB coupe, ... condition. Offers B 1278

1952 FRANKLYN SEDAN AIR-COOLED engine, top condition. Apply Speedway Service Station 2301 Douglas

1951 MORRIS MINOR A-1 CONDITION Ideal for use or trade-in. One owner. $960 4 1000

1930 DE SOTO CAR GOOD CONDItion, license. No reasonable offer refused. G 1360

SAVE $1,000 ON 1953 MONARCH SEDAN fully equipped, low mileage. Apply Cowrese Service Station

1947 MERCURY SEDAN WHAT offers? H 0007

1941 PLYMOUTH SEDAN HEATER Belmont 329-W

1931 MODEL A EXCELLENT CONdition, 16 wheels. $120 B 6620

47 MONARCH RADIO, HEATER $300 down. 527 Esquimalt Road

1940 AUSTIN A40 SEDAN EXCELLENT condition. $720. R 0010

1953 CHEV BEL AIR. WILL CONSIDER older car in trade. B 7076

SPEEDWAY AUTO SALES — G 1431 Terms, trades. 874 Yates

PRINCESS AUTO SALES

838 JOHNSON STREET B 1041

STRICTLY PRIVATE 1950 OLDSMOBILE sedan. Terms. R 0607 104 Sims

PACIFIC AUTO SALES LTD

1914 Quadra at Johnson B 3877

1951 MORRIS OXFORD GOOD CONDItion. Phone Albion 178

1938 GRAHAM A-1 CONDITION LOW mileage. Colquitz 29-M

1935 CHEVROLET SEDAN GOOD CONdition, with heater. G 0007

37 BUICK NICE LOOKING CAR $425 Terms G 9974

GOOD ECONOMICAL TRANSPORTAtion. Austin 1937 $85. B 6765

1940 AUSTIN CONVERTIBLE $150 ... B R ...

1947 CHEVROLET DE LUXE SEDAN 14,000 miles. $1,350. G 0000

1937 FORD V8 85 FIVE-PASSENGER coupe, new motor. $295. D 0040

1941 FORD RADIO AND HEATER $595 G 1790

MODEL A FORD 16-INCH WHEELS ... for quick sale. $60. B 2414

1951 MORRIS MINOR CONVERTIBLE ... G 0040

Coronation Motors Ltd.
Hillman Dealer
Open 24 Hours—Shell Service Station
2974 DOUGLAS STREET
B 4023 R 6311

1941	BUICK SEDAN Radio, heater. Good condition	$795
1950	METEOR SEDAN Overdrive, heater, spotlight, etc.	$1495
1947	DODGE SPECIAL DE LUXE COACH Radio, heater, motor overhauled	$1195
1950	HILLMAN MINX SEDAN	$995

(Open 24 hours)

WILSON MOTORS

USED CARS AT WHOLESALE

STILL IT GOES ON

137 SOLD SINCE AUGUST 15

AT OUR LOW WHOLESALE PRICES IT'S NO WONDER EVERYBODY WINS AT WILSON'S

YOU CAN'T LOSE

JUST A FEW EXAMPLES

51 OLDSMOBILE Sedan 98 Radio and heater. Hydra-matic	$3,349	$2997
51 CHEVROLET Sedan Heater	$2,795	$2516
51 CHEVROLET Sedan Heater Powerglide	$2,045	$1841
51 CHEVROLET Sedan Radio and heater	$1,999	$1798
51 CHEVROLET Sedan Heater	$1,925	$1733
51 CHEVROLET 2-door Radio and heater	$1,945	$1751
47 PACKARD Sedan	$1,599	$1397
49 FORD Sedan	$1,545	$1391
49 OLDSMOBILE 2-Door Radio and heater	$1,444	$1297
49 AUSTIN Sedan	$1,094	$984
40 NASH Sedan	$1,095	$943
41 PLYMOUTH 2-Door Heater	$799	$695
41 CHEVROLET 2-Door	$749	$598
41 DODGE Sedan, Heater	$745	$674
37 CHEVROLET 2 Door	$499	$392
41 CHEVROLET Coupe	$499	$446
'41 DE SOTO Sedan	$499	$439
'37 PLYMOUTH Sedan	$399	$378
'37 PLYMOUTH Sedan	$495	$441
'37 FORD 2 Door	$345	$311
39 STUDEBAKER 2 Door	$399	$354

TRUCKS, TOO!

46 CHEVROLET Sedan Delivery	$1,291	$1136
52 FORD ½-TON Pickup	$1,196	$1074
47 CHEVROLET two-ton cab and chassis	$899	$799
48 FORD ½-ton Del.	$798	$698
45 FARGO ½-ton Pickup	$544	$446
45 MERCURY ½-ton Panel	$299	$245

LOTS OF NEW VALUES INCLUDED

OPEN TILL 10 P.M.

USED CARS AT WHOLESALE

WILSON MOTORS

YATES AT QUADRA E 1108

Chev., Olds., Cadillac

47 CARS FOR SALE

K-M MOTORS

"COST PRICE SALE"
"Bargains Galore"

'53	CONSUL SEDAN 4,000 miles. New radio and heater. Cost price	$1692
'52	CHEVROLET CUSTOM DE LUXE CLUB COUPE Fully equipped. Cost price	$2134
'51	PONTIAC FOUR DOOR SEDAN custom radio and heater. Cost price	$1849
'51	CHEVROLET TUDOR SEDAN Heater, low mileage ...	$1693
'51	STUDEBAKER STARLIGHT COUPE Heater. Cost price	$1733
'51	... low mileage. Cost price	$582
'50	CHEVROLET FOUR DOOR SEDAN Low mileage. Cost price	$1587
'50	METEOR TWO-DOOR SEDAN Heater on new Willys. Cost price	$1487
'49	FORD TWO-DOOR SEDAN Custom radio and heater. Cost price	$1246
'47	HUDSON CLUB COUPE Heater. Newly painted. Cost price	$941
'47	DODGE TWO-DOOR SEDAN ... Cost price	$1038
'46	PLYMOUTH SEDAN ... Cost price	$889
'46	MERCURY COACH New ... Cost price	$694
'42	CHEVROLET SEDAN DELIVERY ...	$564
'41	FORD COACH Good motor. A little less than cost price only	$366
'39	CHEVROLET SEDAN Radio and heater. New motor last year. Cost price	$459

TRUCK SPECIALS

'50	MERCURY ½-TON PICKUP Very good and clean. Cost price	$987
'50	AUSTIN ½-TON PICKUP Cost price	$699
'49	FORD 1-TON Cab and chassis. A clean truck. Cost price	$721
'46	MERCURY 1-TON PICKUP New motor. Cost price	$672

Willys Sales and Service
Trades and Terms
Open Evenings
1107 Yates at Cook, B 5822

A WOOD USED CAR IS A GOOD USED CAR

SEE THESE MODELS ON DISPLAY AT

J. M. WOOD MOTORS

1952	DODGE REGENT SIX-PASSENGER COUPE, two-tone paint, heater, undercoat, sun visor, 7,000 miles. Down payment	$799
1952	CHEVROLET DE LUXE COACH, heater, 7,100 miles, Power-Glide, looks like new, maroon paint. Down	$797
1951	DODGE DE LUXE SEDAN heater. Down	$659
1951	CHEVROLET DE LUXE SEDAN heater. Down	$649
1950	DODGE SPECIAL DE LUXE SEDAN heater. Down	$599
1949	PONTIAC SILVER STREAK SEDAN heater. Down	$649
1951	FORD DE LUXE COACH heater. Down	$639
1949	CHEVROLET DE LUXE COACH heater. Down	$499
1949	FORD DE LUXE COACH heater. Down	$479
1951	DODGE SPECIAL DE LUXE 6-PASS COUPE heater. Down	$699
1947	DODGE CUSTOM SEDAN radio and heater. Down	$499
1946	CHEVROLET SEDAN heater. Down	$399
1952	FORD PREFECT SEDAN small mileage. Down	$349

USED TRUCKS

1947	WILLYS STATION WAGON heater. Down	$449
1942	DODGE STATION WAGON heater. Down	$299
1941	DODGE ½-TON PANEL. Down	$247
1950	GMC ... TON PANEL, radio and heater. Down	$487

See these and many more at

1033 Yates Street, Phone G 7196
1061 Yates at Cook, Phone G 7196
1900 Douglas Street, G 6817. One block from the Bay.

J. M. WOOD MOTORS

Your Dodge and De Soto Car and Dodge Truck Dealer

COMPARE OUR VALUES

1952	STUDEBAKER CHAMPION SEDAN, one owner, overdrive, etc.	$2295
1950	VAUXHALL WYVERN SEDAN Very clean, heater, etc.	$995
1949	AUSTIN A40 PICKUP Small mileage, perfect	$695
1949	HILLMAN SEDAN—Very small mileage, heater	$895
1941	FORD SEDAN— Replacement motor	$595
1949	STANDARD VANGUARD SEDAN	$1000
1947	STUDEBAKER CHAMPION SEDAN—Overdrive, etc.	$1195
1952	HILLMAN DE LUXE SEDAN—One owner. Price	$1395

JAMESON MOTORS LTD

740 BROUGHTON ST

1952	HILLMAN 6,000 miles, heater	$1450
1950	MORRIS OXFORD SEDAN	$1250
1948	PLYMOUTH	$1295
1947	CHEVROLET SEDANETTE	$1250
1947	BUICK SEDAN	$1495

Many Others to Choose From

VICTORIA SUPER SERVICE LTD

Blanshard at Johnson, G 4934

Three 1947
7-Pass. Dodge Limousines

Can be seen at C. & C. Transportation Company Limited garage, 739 Broughton Street. Highest offer accepted.

47 CARS FOR SALE

NATIONAL MOTORS

Your Ford Dealer Since 1909

TODAY'S SPECIAL

1950 Chevrolet 2-Door Sedan Custom heater, plaid seat covers. All ... was $1,949. Now $1545

SAVE $400

ALL OUR CARS Guaranteed Six Months or 6000 Miles. "In Writing"

1952	Ford Customline Sedan. Heater, turn indicators, back-up lights.	
1951	Monarch six-Pass. Coupe. Radio, heater. Special	$2445
1951	Ford Custom Sedan. Heater	$1895
1950	Chevrolet Sedan. Heater. Special	$1595
	$1,000 SAVING	
1953	Chrysler ... V8 Sedan. Completely equipped	
1949	Ford Custom Tudor. Heater. Special	$1395
1949	Chevrolet De Luxe Two-Door. Heater. Special	$1325
1946	Chevrolet Club Coupe. Heater. Special	$850

1942 Plymouth Sedan. Heater. Down $100

MANY MORE TO CHOOSE
ALL PRICES FROM $100 to $4,000

Four Brand New First-Line Tires on All '51-'52 Fords, Regardless of Mileage

BUY A 1951 OR 1952 FORD TODAY, DRIVE IT UP TO ONE YEAR AND WE WILL ALLOW YOUR FULL PURCHASE PRICE LESS ONLY $100 FOR DEPRECIATION ON THE PURCHASE OF A NEW 1953 FORD OR MONARCH.

JALOPIES

BRING IN YOUR OLD CAR. WE WILL ALLOW YOU $100 FOR IT ON THE PURCHASE NOW OR LATER OF A NEW OR USED CAR. ANY WITH NO PLATES

TRUCKS

We have a large selection of trucks, all sizes, all prices.
Come in and browse around
FOR THE BEST TRUCK DEAL SEE NATIONAL FIRST

We Are Dealers in Heavy Duty Truck Parts—Specializing in Logging Equipment

819 YATES STREET—821 VIEW STREET
FIRST ON AUTO ROW
D 8171

Open Evenings

PEOPLE ARE TALKING

About the values available at Thomas Plimley's Used Car Department. Here are a few picked at random from our list as we have many others to choose from

SPECIAL

1952	AUSTIN A-40 SPORTS CONVERTIBLE. This low-lined fast model is fitted with twin carburetors and has only run 8,000 miles. FULL PRICE	$1695
1948	DE SOTO CLUB COUPE. A luxurious car in lovely condition. DOWN	$539
1946	OLDSMOBILE SEDAN. First-class throughout. FULL PRICE	$1145
1950	AUSTIN A 40 SEDAN. Radio and heater. FULL PRICE	$898
1948	CHEVROLET SEDAN. Gleaming black finish, bedrometic, custom radio and air-conditioner. Genuine trade in allowance on your car. FULL PRICE	$2195

Thomas Plimley LTD

Est. 1893

G 7161 1010 Yates St.

OPEN EVENINGS

QUALITY CAR SALES

1030 Yates Phone B 2241

SPECIAL!

1952	METEOR SEDAN— Full Price	$1950
		Down
1952	FORD CRESTLINE CONVERTIBLE	$1000
1950	CHEVROLET TUDOR One of the nicest	$550
1950	PREFECT Good condition throughout	$300
1950	MORRIS MINOR One owner	$275
1949	MONARCH TUDOR Radio and heater	$500
1949	METEOR TUDOR	$500
1939	CHRYSLER SEDAN Radio and heater	$200
1938	FORD CONVERTIBLE Nice condition throughout	$175

30 OTHER CARS TO CHOOSE FROM

Phone us and we will gladly demonstrate any car at your own home

Late model cars wanted. Will give cash and an older car

NORMAN WARE OR EARL WARHOLM
Open until 9 p.m.

K-M MOTORS

See the New AERO WILLYS

Big Price Reduction

Now as Low as $2336

(Delivered Victoria)

1107 Yates at Cook B 5822

BE SURE TO SEE

OLSON MOTORS

"Blue Ribbon" Used Cars

Yates and Cook G 1144

47 CARS FOR SALE

TOP QUALITY CARS AT LOWER PRICES

DAVIS MOTORS

Quadra at Fort and View

1948	CHEVROLET SEDANETTE	$1395
1950	PONTIAC SEDAN	$1795
1952	PONTIAC SEDAN	$2350
1952	CONSUL SEDAN	$1695
1951	TRIUMPH MAYFLOWER	$1095
1950	PLYMOUTH CLUB COUPE radio, heater	$1695
1950	AUSTIN SEDAN, new condition	$995
1950	MORRIS OXFORD SEDAN	$1095
1950	MORRIS CONVERTIBLE	$795
1949	DODGE SEDAN, motor overhauled	$1595
1949	VAUXHALL SEDAN	$1095
1948	FORD TWO-DOOR SEDAN, one owner	$1195
1948	AUSTIN SEDAN, heater	$795
1948	PONTIAC CHIEFTAIN SEDANETTE, heater	$1450
1948	PONTIAC TWO-DOOR SEDAN, heater	$1395
1946	FORD TWO-DOOR SEDAN, heater	$950
1946	PONTIAC SEDAN extra good condition	$1295
1942	DODGE SEDAN	$895
1942	CHEVROLET SEDAN	$795
1940	BUICK SEDAN	$695
1940	PONTIAC SEDAN, new paint	$795
1940	DODGE SEDAN	$695
1938	CHRYSLER SEDAN heater	$395
1937	GRAHAM SEDAN, new rings and valves and paint	$395
1937	BUICK SEDAN	$295
1932	BUICK COUPE	$150
1951	HILLMAN	$1150
1949	AUSTIN	$850
1947	CHEVROLET 5-Passenger Coupe	$1295

TRUCKS

1940	DODGE ½-TON PICKUP	$595
1940	G.M.C. ½-TON PICKUP	$450
1937	CHEVROLET SEDAN DELIVERY	$350
1949	FORD PANEL	$695
1952	AUSTIN PANEL	$975
1950	AUSTIN STATION WAGON	$975

STEP UP TO A BUICK

An opportunity to own one of these fine cars at a fraction of the original cost

1951 Buick Sedan

Dynaflow, air conditioner, Aldershot grey. Only 18,000 miles.

$2795

1951 Buick 2-Door Sedan

Air conditioned, conventional drive, Annapolis green. 30,000 miles

$2650

Every used car and truck covered by DAVIS MOTORS' famous 30-day return privilege warranty.

DAVIS MOTORS LTD.

Quadra at Fort and View

G 8154

GLADWELL MOTORS LTD

WE ARE ALLOWING TOP PRICES FOR 1941 AND 1949 FORD PRODUCTS IN TRADE

SEE US TODAY!

TUESDAY SPECIAL

'40 Oldsmobile Sedan.. $350

'51 Meteor Tudor	$1795
'50 Monarch Sedan Overdrive radio, signal	$2095
'50 Chev. Sedan	$1595
'40 Chev Tudor	$495
'49 Mercury Sedan	$1565
'49 Dodge Sedan	$1295
'48 Chrysler Windsor Club Coupe Automatic transmission, radio, heater	$1695

AND 10 OTHERS, MOSTLY ONE-OWNER TRADES ON NEW CARS

TRUCKS RETAIL

'48	FORD ONE-TON EXPRESS new paint	$695
'47	CHEVROLET ¾-1 TON VAN steel deck and sides	$475
'53	FORD ONE-TON EXPRESS as new, Guaranteed	$2295
'47	CHEVROLET TWO-TON C and C	$775
'42	FARGO ½-TON PICKUP	$495

THE NEW DRIVE-IN

To Our Whole Block of Used Cars and Trucks Is Right Under GLADWELL'S USED CAR SIGN On PANDORA AVE (800 Block)

GLADWELL MOTORS LTD.

LINCOLN—MERCURY—METEOR "Victoria's Volume Dealer"

800 Pandora Ave.

OPEN NIGHTS TILL 9 P.M.

B 8111 (Days) B 3113 (Evenings)

LOUIS NELSON LTD.

937 PANDORA · 616 JOHNSON E 0113

1953	HENRY J Demonstrator, as new	$1995
1950	VANGUARD New paint, perfect condition	$1195
1948	CHEVROLET FLEETLINE AERO SEDAN Radio, heater, new tires. A1 condition	$1295
1948	OLDSMOBILE AERO SEDAN One-owner condition, 30,000 original miles. Not a scratch or blemish throughout	$1495
1947	DODGE SPECIAL DE LUXE SEDAN Heater, defrosters, one owner, perfect mechanical condition	$1245
1946	MERCURY SEDAN, in perfect condition	$945
1952	PREFECT Heater	$895
1935	TERRAPLANE	$145

TRUCKS

1951	GMC	$1295
1945	FORD ½-TON EXPRESS	$395

NEWPORT MOTORS

ENGLISH USED CAR CENTRE

660 FORT G 3440 — 837 YATES B 0341

1934	FORD SEDAN Good running order. Only	$95
1940	CHEVROLET COACH New paint, reconditioned motor	$695
1941	NASH SEDAN Bargain	$495
1941	BUICK SEDANETTE Mechanic's special	$795
1952	CONSUL A steal, only	$1295
1937	FORD Good running order	$195
1951	VAUXHALL Clean throughout	$1295

Your present car as down payment

Evenings

L. Starling B 3272 A. Olsen G 6116

ROYAL AUTO SALES

2348 DOUGLAS STREET D 3811

1949	FORD COACH, radio and heater	$1095
1952	FORD CONSUL SEDAN, 9,000 miles	$1650
1951	HILLMAN (MINX) SEDAN	$1250
1942	CHEVROLET FLEETLINE SEDANETTE	$850
1947	BUICK CONVERTIBLE immaculate	$2395
1947	DODGE SEDAN, 7-Passenger	$995

Also several others $100 to $300. Trades up or down with low down payments and easy terms

BETTER CARS — LESS MONEY— EASIER DEALS— BETTER CONSIGNMENT DEALS—

SEE

S. C. SANGSTER

Veteran Auto Mart Ltd.

1834 QUADRA

ESQUIMALT SERVICE

DROP IN FOR A DEMONSTRATION OF THE NEW CONSUL

'52 Hudson Super-Sedan, overdrive, used only as second car. $300 on new price. Full new car warranty. $2,305

'51 Mercury Convertible, 24,000 original miles, metallic maroon with automatic transmission, radio, AC heater, white wall tires, fender skirts. $2,795

'51 Studebaker Champion Sedan, low mileage. $1,555

'46 Chevrolet Aero Sedan. This is still a stale leader in beautiful condition. $1,045

'48 Hillman Sedan. A well-cared-for car. $695

'47 Morris "8" with completely rebuilt motor. $450

'42 Chevrolet Aero Sedan. Custom radio and heater, in beautiful condition. $495

'34 Chevrolet Sedan. $150

These cars may be purchased for as little as 15% down with trade.

CORNER ESQUIMALT AND ADMIRALS E 5631

The Best Buy in Town IS AUSTIN

The Austin Somerset Sedan, fully equipped $1895

Terms as low as $500 Down

MASTERS MOTOR CO. LTD

915 VIEW Est. 1916 Phone E 2341

AUTOMOBILE INSURANCE

SOUND BOARD COMPANIES LOWEST RATES

Apply INSURANCE DEPARTMENT

A. Bernard & Co. Ltd.

620 FORT STREET PHONE G 0338

CENTRAL AUTO

800 JOHNSON TO PANDORA B 6610

ONE OF OUR SPECIALS

1949 FORD CUSTOM SEDAN Two-tone green $1195

The Workingman's Car Lot

47a TRUCKS and TRAILERS FOR SALE

TWO ONLY 1953 NEW FARGO EXPRESSES AT SUBSTANTIAL DISCOUNT SAVE $100.00 NO TRADES ACCEPTED COLORS GREY AND BLUE

OLSON MOTORS LTD YATES AND QUADRA G 1144

CHRYSLER PLYMOUTH FARGO HEADQUARTERS

BARGAIN 1940 Studebaker pick-up truck in excellent condition. Scott & Elford Service Station, Fountain Circle

1947 FORD ½-TON PANEL $795. 1940 Morris panel $450. 1946 G.M.C. 3-ton flat deck $700. Trade and terms. Deighton's Service Station E 6843

FOR SALE—18-7 FOUR-TON INTERNATIONAL truck and 18' trailer, flat deck, first-class shape $2,750. Mooney & Sons E 6177

HOUSE TRAILER 16' X 8' BUILT-IN cupboards, sink, wired for electricity, real nice condition throughout. Can be seen at 1832 Edgeware Road 6868

1946 DODGE ½-TON PANEL $400, terms, trade up or down for car. G 3511

1946 FARGO TANDEM DRIVE—WILL sell reasonable, take car or truck in trade, terms. E 9843

DIAMOND T TANDEM TRUCK AND Chevrolet tandem. All good log truck tires, fair condition throughout. Colquitz 182W

INTERNATIONAL TRUCK MAKE GOOD A frame, good running order. $75. G 3157

37 CHEV. ½-TON PICK-UP LICENSED. Good excellent trailer $30 cash. B 0816

FORDSON TRACTOR, ALL STEEL wheels $75. G 5157

1940 CHEVROLET ½-TON PICKUP truck, one owner. G 6034

LOOK!

THIS AD WORTH $100 DISCOUNT During Our Mammoth September Used Truck Sale

USED TRUCKS OF ALL SIZES, ½ TO 3-TON PRICED FROM $550 TO $1,695

FORD, MERCURY, GMC DODGE, CHEVROLET FARGO

See Angus MacDonald G 8177, Eves Albion 129X or Wes Bremner G 8177, Eves B 0754

NATIONAL MOTORS LTD.

TRUCK SALES

816 YATES STREET

NATIONAL MOTORS LTD.

Parts Dept. for HEAVY DUTY TRUCKS NOW AT 835 View Street G 8177

SEE "BUNNY" WALKER

47b PARTS, TIRES and ACCESSORIES

WRECKING 1941 PLYMOUTH SEDAN, 1935 Chevrolet, 1932 Dodge. Sandy's Auto Wrecking, 1923 View Street. B 7031

SIX 650x17 SIX-PLY TIRES, TUBES and wheels (four like new). $90. G 9723

CLARK'S AUTO PARTS, 3201 DOUGLAS. Used parts for cars and trucks.

47b PARTS, TIRES and ACCESSORIES

SPECIALS

DRIVING LIGHTS PAIR $7.50 - $15.00

UTILITY SPOTLIGHT $10.50

TIRE CHAINS ALL SIZES BACK-UP LIGHTS $4.25 - $7.95

DERO SKID CONTROL $49.50

TURN INDICATORS 1941 TO 1953 CARS $15.00

WINDOW AND VENT DEFLECTORS

National Motors LIMITED

816 YATES STREET G 3177

SENSATIONAL NEW 'LIQUI-MOLY'

SAVE ON GAS AND OIL CONSUMPTION NOW AVAILABLE AT

SANDY'S AUTO WRECKING

1930 View Street B 7031

SIGNAL LIGHTS

Automatic self-cancelling signal lights for all makes of cars. Comes complete with wiring, signal switch, sockets, flasher and wire. Easy to install.

Available at $14.95 Per Set

Get Yours Today at

DICKINSON & DUNN

New 670x15 Goodyear Tires Only $18.85

Snow-grip only $15.85

GAVIN JACK 1317 QUADRA E 0081

NEW 6-VOLT BATTERIES $11.50 Ex

17-Volt Acme Firestone batteries $23 ex. 18 months guarantee. FRANCIS BATTERIES & TIRES LTD. 1412 Quadra Street Phone E 7630

New 600x16 Goodyear Tires Only $15.95

GAVIN JACK 1317 QUADRA E 0081

47c AUTO REPAIRS and SERVICE

ENGINE RECONDITIONING SPECIALISTS. Get our prices. Complete job, rebore, install pistons, rings. New engine performance. Easy on gas and oil. CHET DOWMAN GARAGE 734 JOHNSON

PERRY'S BODY SHOP FINEST COLLISION repairs 1001 Douglas G 4324

MOONEY'S AUTO BODY SHOP E 6177. Complete collision repairs, painting, etc.

HORWOOD BROTHERS

Corner Government and Herald E 4031

47d AUTO FINANCING and INSURANCE

AUTOMOBILE FINANCING. Purchasers of automobiles, household appliances and industrial equipment financed on monthly payment plan. Loans on late model cars. Reasonable rates. Prompt service. ISLAND FINANCES LIMITED 1110 Broad St. Phone G arden 6871

J. W. BUCKLER 916 GOVERNMENT G 2144 for all your insurance needs

48 CARS and TRUCKS WANTED

COMPLETE TRUCK OR REAR END only for 1931 1½-ton International truck with Dodge rear end. Model 1-31. Atom Lumber Co. 216 Johnson St. West. B 0031

CASH FOR CAR. WE WILL PURCHASE CLEAN LATE MODEL CARS FOR SPOT CASH. OLSON MOTORS LTD YATES AND COOK G 1144

BEFORE YOU TRADE OR SELL SEE MAYNARD'S AUCTIONEERS G 0931

WE PAY CASH FOR LATE MODEL cars. Quality Car Sales 1830 Yates Street E 3613

NEED DECENT CAR NOT OVER $300. Call 3001 Blenkinsop Road Sunday or week nights

ALL CASH AND CHEAPER CARS FOR later models. Royal Auto Sales G 0341

GOOD CLEAN CARS WANTED FOR cash. Capital Auto Sales 2610 Douglas

PHONE F 4073 FOR CASH SALE OR your car. Coronation Motors Ltd

CASH FOR YOUR CAR. NEWPORT Motors 660 Fort Street G 3440

49 BOATS and MARINE FOR SALE and WANTED

STILL AVAILABLE AT OLD PRICES. One 8-foot kit $38.50. Two 12-foot Ozarka kits $138. One 14-foot Ozarka kit $210. 10% increase after September 1. B 0330 F 5438

BOAT LUMBER FOR SALE. Yellow Cedar—B.C. Red Cedar—Hardwoods—Extra long plywood panels—Boat Plans, etc. BUILDERS SASH & DOOR LTD. 150 Gorge Road B 3171-3172

NATIONAL MOTORS TRACTOR DIV. Agents for Clinton air-cooled motors. Sales and Service. 2112 Douglas Street D 1033

6-70 GRAY MARINE ENGINE B.D. 60. Also Marine 1-1 R.G. electric shore converters. Orr Marine Distributors Ltd. 116 Kingston Street

EVINRUDE SALES — SERVICE. Machine shop work of all types. VICTORIA MARINE WORKS. 2007 Gov't St. Day F 6813 Eves E 3893

"R" CLASS INBOARD COMPLETE less motor. At Oak Bay Boat House. Reasonable E 9913 9 a.m.-6 p.m.

SUPER 10' MERCURY OUTBOARD with quicksilver Quiery unit $400. 301 Kingston Street, after 6 p.m.

15 FT. CLINKER-BUILT BOAT, PROpeller and shaft, new metal $70. Phone F 5063

24 FOOT CABIN LAUNCH, 2 BUNKS, toilet, hull just painted, 4-cylinder Kermath engine $750. Phone G 7288

5 H.P. ELTO EVINRUDE OUTBOARD, economical fishing unit $65. E 9638

8' FOOT CABIN BOAT SLEEPS TWO, cheap for cash. E 5567

TWO H.P. NEPTUNE OUTBOARD, sound. Starts instantly $60. B 7346

WAVERIDES

Small boat repairs and rentals. See us about Fiberglas for your boat-leak problem.

CLASS "C" RACING HYDRO FOR SALE COMPLETE WITH 22 H.P. MOTOR AND SPARE PARTS. $300

3326 Government Street B 8534

FRIGEE FREEZE

A Canned Ice for Your Picnic Chest, 1-Quart Size Only $1.75

EDWARD LIPSETT LTD.

800 BASTION STREET VICTORIA, B.C.

ANGUS MARINE SALES

See the 15-ft. Outboard Express Cruiser. Peterborough Outboard Boats. Fibreglass Boats. Johnson Seahorse Outboards. Briggs-Stratton and Wisconsin air-cooled engines. Marine fittings, gas cans, water skis. Specialized Parts and Repair Service. 904 Yates Street G 7631

SURFACING PRODUCTS LTD.

Triple "C" Anti-Fouling Paint with one year's guarantee. Regular Top Side Enamel. Boat or home. It lasts longer.

940½ FORT STREET E 1838

---

49 BOATS and MARINE FOR SALE and WANTED

NOW AVAILABLE!

Outboard motors to rent, reasonable rates. For further information see

Victoria Marine Works

2007 Government St. Day E 6813 Eves E 3893

VARNISHES BY

MANDER BROS. MANNING & MITCHELL. VALSPAR and SAPCOLITE. LIN-X and MAR-NOT. SHERWIN WILLIAMS. ALSO BEST SHELLACS

SHIP CHANDLERS (McQUADE'S LTD.)

1214 WHARF STREET PHONE E 1141

SURFACING PRODUCTS LTD

Marine Motors are 200 day available. Nearly new 10 h.p. Johnson with reverse and neutral. Full price $310, on terms to suit.

940½ FORT STREET B 1838

51a MORTGAGE LOANS

FUNDS ON HAND AND IMMEDIATELY AVAILABLE FOR MORTGAGE LOANS, LARGE AND SMALL AMOUNTS. LOW interest—quick decisions—repayment to suit—reasonable charges. Mortgages and agreements purchased. Consult Our Mortgage Department. P. R. BROWN & SONS LTD. Serving Victoria for Over 60 Years. 1112 Broad Street Phone Garden 7171

APPLICATIONS FOR LARGE OR SMALL mortgages appreciated. We specialize in refinancing, also purchasing mortgages and agreements. J. D. Smith Financial Survey Ltd. 1224 Government Street. G 6305

BUILDING LOANS. We specialize in this form of mortgage. Immediate reply, no delay. BROWN BROS. AGENCIES LIMITED 1125 Blanshard Street E 1183-4

A. Bernard & Co. Ltd.

MORTGAGE LOANS OF EVERY DESCRIPTION

620 FORT STREET PHONE G 0331

52 WANTED TO BORROW

WANTED—CLIENTS WITH LARGE OR small sums of money to invest in first mortgages at 6% and 7% interest, good monthly payments. Inquiries appreciated. J. D. Smith or W. S. Kirkpatrick G 6304. Financial Survey Ltd. 1224 Government Street

53a TIMBER WANTED

WANTED TO BUY—BIG OR SMALL parcels of all timber or short or long logs. Highest prices. Atom Lumber Co. 216 Johnson Street West. B 0031

54 BUSINESS OPPORTUNITIES

2½ ACRES, $3,000 CASH HANDLES, or consider trade same value for home or city. Ideal for country store and cafe, including good equipment, gas pumps and oil business. Property cleared, large deep freeze, adding machine, scales, etc. Fresh stock on shelves about $1,000. 3-room living quarters, new 3-piece bathroom installed, abundance of water itself, trees and berries. Owner has a heart condition and must sell. Phone 7Q Sooke. No agents

APARTMENT — SEVEN MODERN suites showing a good return on the investment, excellent location, present mortgage $13,000, total price $40,000. Owner is going to Ontario and offers will be considered. E 6128

SIX-SUITE DE LUXE APARTMENT, revenue $5,400 per year. Low upkeep. $20,000 cash handles, balance in form of N.H.A. 5¼% mortgage. Owner. Box 966 Victoria Press

DOWNTOWN APARTMENT LEASE—16 rooms on lease, $200 per month, plus three rooms for owners. Only $3,500 with terms. Today & Yiel Ltd. G 5041 or evenings B 1219

LADIES AND CHILDREN'S READY-TO-wear, all up-to-date stock, in good city suburban district. No opposition. Fixtures $1,200. Stock approximately $6,000. Lease. G 4904

A VALUABLE TRIPLEX, SEA FRONT, has gross income $3,700 per annum. Cash to mortgage or trade considered. No agents. $17,000. Call E 1001

FOR SALE OR LEASE—25M CAPACITY complete electric sawmill on Oyster Bay Harbour, near Ladysmith, P.O. Box 11, Nanaimo, B.C.

FOR SALE—GROCERY AND CONFECtionery in very good district. Fixtures valued at $2,275. Nice clean store. Total price $3,800. G 3614

SMALL GROCERY - CONFECTIONERY doing steady business in nice district. Living quarters. Box 980 Victoria Press

AUTO COURT FOR SALE—10 UNITS, separate dwelling with store. For information call at 893 Gorge Road East

ALL TYPES OF INVESTMENTS

$59,000 BUNGALOW COURT 16 units. Room for expansion. Income $9,100, net revenue 1953. $22,500 handles

$40,000 APARTMENT Seven suites showing 11% property in sound A-1 condition. Beacon Hill area. $26,000 handles

$40,000 NEW APARTMENT Five suites, Jubilee district. All self-contained. Smart and attractive. $20,000 handles

$31,500 APARTMENT Fairfield 16 suites. Oil heating. $10,500 handles. Income around $6,300 per year net

$21,000 Well known GUEST HOUSE, FAIRFIELD 11 rooms, beautiful garden. Very comfortable and doing a wonderful business

$15,800 GROCERY STORE including building, furnished living quarters. Nice store, modern equipment. Guaranteed stock of $4,000. Turnover around $18,000 per year. This is good. $10,000 handles

$12,000 UP-AND-DOWN DUPLEX plus six-roomed dwelling rented. Jubilee district. An investment worth while looking into. $6,000 handles

$22,500 FOUR SUITES. Owner's quarters, five rooms if desired. Good income. Fairfield. $10,500 handles

$1250 DOWN FISH AND CHIPS. A good business and could be expanded. Proposition for two people. Price $1,000

$800 DOWN—COFFEE SHOP Centre of town. Turnover $25 to $35 daily. Full couple. Near offer of $1,400

$1275 CASH SMALL CONFECTIONERY AND GROCERY. Right in town. Full one person. Makes a good living. Price includes stock and fixtures

McCANDLESS REALTY

910 Fort St. Phone E 6111 Eves G 5850 Bremner 1361 G 8273 B 7356

BROWN BROS. AGENCIES LTD.

1125 BLANSHARD ST Phones E 1183-4

Member Real Estate Board of Victoria

GROCERY STORE

Owner needs rest and is unable to carry on. This is your opportunity to step into a splendid business. Full price including stock and fixtures -$5000

Please ask for Mr. Lawson. Eves B 5376

FOR HEALTH REASONS ONLY

HOME AND BUSINESS COMBINED

Situated on a half-acre of land that is to be subdivided outside the city limits in a very fine location, we have to offer this six-year-old four-room stucco bungalow with grocery store attached, doing a very fine business. Fixtures and equipment included. This is a very attractive buy at the asking price with generous terms.

Full price $17,500

Please ask for Mr. Lawson. Eves B 5376

FOR SALE DUE TO ILLNESS

THIS PROPERTY AND HOTEL BUSINESS FOR SALE. BUSINESS CONSISTS OF HOTEL WITH 33 ROOMS. THERE ARE ALSO FOUR STORES, ONE OF WHICH IS VACANT NOW. ASKING PRICE IS $55,000

TERMS CAN BE ARRANGED. THIS SITE IS SUITABLE FOR CHAIN STORE

OPEN FOR NEAR OFFERS

APPLY OWNER

GLEN COURT HOTEL 727 BLANSHARD ST

---

54 BUSINESS OPPORTUNITIES

Real Estate Investments Business Property

RETAIL BUSINESS SECTION on Fort Street. Modern stucco building, two large stores. Revenue $170 per month. Full Price $18,500

YATES STREET in the 800 Block—Two up-to-date modern stores. Well rented. Price $27,500

Business block on Government Street. New Building. Well rented. Price $14,500

WAREHOUSE for sale or rent. Approx. 8,000 square feet on the Inner Harbor waterfront. This is a splendid building. Brick and stone construction. The sale Price $25,000

Enquire at office for rental price

OPEN TO AN OFFER — BUSINESS BLOCK ON DOUGLAS STREET. Over Safeway's store and the Hudson's Bay

For further information on all the above properties call Mr. Joseph Smith at G 0338 or residence B 3298.

A. Bernard & Co Ltd.

620 FORT STREET G 0338

HAGAR'S

AN AUTO COURT $5000 DOWN

This is a proposition for the man who wants to start small in the right location and build up with security. The property is located about 300 yards from a lovely beach within 10 miles of Victoria. It comprises 3¼ acres of fine land with four revenue producing cottages along the front facing the sea and one five-room bungalow on rear of property. City light and water and cottages are furnished. Lots of space for six more units. This is an immediate secure living for the right man and THE FULL PRICE is only (R-20303) $12,600

P. Lesley, evenings E 6311

HAGAR & SWAYNE LIMITED

View at Broad G 0031-2-3-4-5

Member Victoria Real Estate Board

TOWN AND COUNTRY HOMES LTD

PHONE B 7270 1623 QUADRA ST OPPOSITE VICTORIA CURLING CLUB

LADIES' AND CHILDREN'S WEAR BE INDEPENDENT

Get into business for yourself. This up-to-date shop can be operated by a couple or a single lady to make a nice living plus income for the bank. Located at Four Ways corner in good area. Don't hesitate to call on this. Guaranteed stock $1,500. Price $5200

Call Mr. Ludlow B 6070 day or night

BEAUTY SALON GOOD CLIENTELE

A-1 equipment. Good location. Lets about $800 a month. Full price. Good terms $6000

COFFEE SHOP Fish and Chips

$2,200 cash buys this thriving business. Good equipment and stock at this low price. Good lease. Low rent and overhead.

For details call Jim Damon, B 3103 Eves B 0641

WESTERN HOMES LTD.

811 YATES ST

THE ROYAL TRUST CO

$25,000 DOWN

Very lovely apartment in excellent location. Consisting of 12 lovely suites and 12 garages. Exceptionally well built. Oil-O-Matic hot water heating. All suites have electric stoves and Frigidaires. This Building could not be replaced at the price offered today. Nets approximately $6,000 per year.

MR. COLES

THE ROYAL TRUST CO

1200 Government St E 4130

Evenings B 0753

BE PRACTICAL BE YOUR OWN BOSS

A good business of your own can mean you independent. We have many wonderful opportunities for you to choose from: Groceries, meat markets, hardware, restaurants, beauty parlors, lingerie shops, apartments, duplexes, hotels, auto courts, theatres, etc. Inquiries invited.

L. J. Cable

Business Opportunities Department

PEMBERTON HOLMES LTD

1002 Government Street G 8124

REVENUE BLOCKS

Four Suites, all self contained	$37,000
Four Suites, Fairfield	$33,000
Three Suites, Craigdarroch	$23,000
Six Suites, James Bay	$54,000
Six Stores and Four Suites	$33,000

Approximately half cash is handled and of the above all show large returns and are self contained.

Evenings Mr. Jackson B 2543

ALTON & FLEMING

1006 BLANSHARD ST PHONE G 8113

$3500 FULL PRICE BUTCHER BUSINESS

In good district. Doing approximately $3,400 monthly. Rent $67 per month. Stock at invoice. Owner wants to sell, leasing town. Man and boy could handle. For further particulars please contact George Griffin

PEMBERTON, HOLMES LTD

1002 GOVERNMENT STREET G 8124

ATTENTION INVESTORS

A rare opportunity with high average earnings calling for action or electing partnership or ownership is available (A party with $15,000 to $30,000 capital). The enterprise is unique and a virtual monopoly with excellent potential for expansion. It merits your immediate and thorough investigation.

Contact Mr. R. E. Stubbings D 5127

KER & STEPHENSON LTD.

$2000 NET OR THIS 4-Suite Apartment PRICE $18,500

Phone W. Reilick B 2967 B 7514 C. Reynolds B 2457 B 0782

PROPERTY SALES REALTY

55 EXCHANGE REAL ESTATE

IF YOU HAVE A HOUSE, HOUSE WITH revenue, apartment block, auto court, farm, first or second mortgage to exchange, phone J. D. Smith, G 6304, Eves E 5454. Financial Survey Limited, 1224 Government Street.

---

55 EXCHANGE REAL ESTATE

LARGE ROOMING HOUSE CLOSE IN for sale. $240 monthly income, hot water heat. Will take smaller house as part payment. Call 2531 Prior or phone B 6200 after 5 p.m.

BEST BUILT TWO-BEDROOM WATERfront bungalow in Canada. Tower Park district. $17,000 or trade house apartment. Orientals welcome. Box 836 Victoria Press

BEAUTIFUL WATERFRONT HOME, Towner Park Road. Sell, trade. Orientals welcome. Box 631 Victoria Press

56 LISTINGS CANCELLED

3160 ALDRIDGE SOLD BY MR. LUD low of Town & Country Homes Ltd. 1623 Quadra St. B 7270. We need 5 and 6 room homes in the Mt. Tolmie and Oak Bay areas in the $11,000 bracket.

3033 WINTON, ANOTHER EXCLUSIVE listing sold by Ray Smith and Bob Allen of Western Homes Ltd. B 3181

AGENTS PLEASE NOTE—4108 TUXEDO Drive off the market

56a LISTINGS WANTED

SEVERAL CLIENTS ARE LOOKING FOR HOMES in Jubilee, Fairfield and Oak Bay. Your listings will be given prompt and careful consideration. Bob Allen, Western Homes Ltd. B 3181, evenings B 3888

57 HOUSES FOR SALE

CAPITAL CITY REALTY'S CHOICE OFFERINGS

BETTER THAN AVERAGE CITY REVENUE

Two three room suites up, separate entrances, nice six room suite down, large bright basement, automatic hot air conditioned heating, drive-in garage, good income now operating. Terms arranged. Full price $16,000

Mr. DeMac G 2402 Eves

$2000 DOWN - FAIRFIELD

A really cute stucco bungalow, near sea in lovely district. Living room with fireplace, four-piece Pembroke bathroom, modern cabinet kitchen, utility room with laundry tubs. Immediate possession. Just the thing for a retired couple. Good buying for anyone. Monthly payments. Full price $7875

Mr. Rainsley G 1798 Eves

OAK BAY BORDER THREE BEDROOMS

Located among new homes, this ranch type bungalow is extra-modern in every respect, attractively designed and tastefully decorated throughout. Automatic oil heating, electric cooking, oak floors, tile insulated, low taxes. N.H.A. mortgage at 4½% available. Asking price $13,200

Mr. Bonet, eves G 2564

CHOICE RANCHER OAK BAY SPECIAL

One of the loveliest homes on the market, completely automatic air-conditioned heating, full basement, modern and very lovely. Just the thing for professional or business couple. Immediate possession, easy terms if desired. Not to be missed for location, value or comfort. See it before buying elsewhere. Price $16,750

Ken Walters E 6100 Eves

HIGH QUADRA FOUR LOVELY ROOMS

This N.H.A.-built house is in wonderful condition, full basement, drive-in garage, forced hot-air heating, living room 16x20, through-hall design, four-piece Pembroke bathroom, two lovely bedrooms, cabinet kitchen with nook, corner lot, oak floors, wired for range. Immediate possession. This is a lovely home on reasonable terms and priced well below current values at $8850

Tommy Waters G 8065

FAIRFIELD CHARMING BUNGALOW

Illness causes the owner to sell this lovely five room stucco bungalow at a very attractive price and on favorable terms. Built on through hall plan, full basement with rumpus room and drive-in garage. Has living room 16x18, also dinette, two rose bedrooms, four-piece Pembroke bathroom, cabinet kitchen, insulated and very sound. Special low price of $9950

Mr. Kemp B 6463 Eves

CAPITAL CITY REALTY

430 CORMORANT ST G 1022

PEMBERTON, HOLMES LTD.

IMMEDIATE POSSESSION 5-MILE CIRCLE OIL HEAT

A five-room stucco bungalow plus utility room on two-third acre. Living room has fireplace, two bedrooms, cabinet kitchen with tiled sink and all range, modern bathroom. Automatic oil heating. Various fruits. Chicken house. Garage and workshop. Taxes $60. Terms arranged. Full price $7875

Please call R. V. Casselton E 6404

WHY PAY RENT?

When only about $3,800 down and $45 per month buys a fresh, clean four-room bungalow within the two-mile circle of town. Living room, kitchen, two bedrooms and three-piece bathroom, cement basement, lined. HOT-AIR PIPED HEAT—NEWLY REDECORATED —NEW DUROID ROOF—LOCATED ON TWO LOTS. Really good soil, assorted fruit trees and small fruits. AS AN EXTRA BONUS the white enamel oil-burner range goes with the house at the full price of only $4950

Please contact Mr. Woodley Eves G 3816

VIEW ROYAL BRAND NEW

Five-room bungalow on approximately 1.7 acres. Living room with fireplace, dining room, large cabinet kitchen, four-piece Pembroke bathroom, hardwood floors throughout. Also extra toilet and wash basin and large rumpus room with fireplace, drive-in garage. Also on the property a two-room cottage that requires some repairs. Some terms. Full price $11,550

Please Call George Griffin Eves, B 6471

G 8124

BRAND NEW

Four rooms with good lot, fully insulated, oak floors, two-mile circle. Can be had with a reasonable down payment. Priced at $7650

GOOD HOME FOR RETIRED COUPLE

Four rooms, eight years old, splendid condition, good garden lot. Three-piece bathroom. Only $5400. With $3,000 down

FAIRFIELD SPECIAL

Six rooms in tip top condition, low taxes, near school, bus and stores. Going at $7500, with easy terms

THE CITY BROKERAGE

REAL ESTATE · LOANS · INSURANCE

1616 Blanshard St. Phone G 0022

Exclusive. Esquimalt, four-year-old stucco five-room bungalow just put on the market. Over 1,300 square feet floor space. Amongst new houses, fully modern, oak floors, etc. Room for two more in basement. Nice garden. Price $10,750

Oak Bay South of the Avenue five-room stucco and extra room in basement. This residence has numerous features which are hard to find in present-day bungalows. Price $13,300

Almost new 10-unit Auto Court, nets about $6,000 a year. Price $40,000

Evenings, call Mr. Clark B 2097

H. G. DALBY & CO. LTD.

634 VIEW STREET E 6391

---

57 HOUSES FOR SALE

FRASER BISCOE OFFERS

"REAL VALUES" (Moderately Priced)

502—GLEAMING WHITE STUCCO BUNGALOW within two-mile circle, living room and hall has oak floors, spotless kitchen, gas equipped with built-in dining nook, four-piece bathroom, two bedrooms, all carpet plumbing, full basement has extra finished room, furnace and laundry tubs, attached garage, close to school and bus, with some terms. $7700

540—SIX ROOMS ALL HARDWOOD FLOORS, all on one level, no basement, insulated, a quiet location close to bus and stores. Very easy taxes, only $36. Full price $7500

543—HIGH LOCATION COUNTRY SETting yet within three-mile circle. Spotless white stucco bungalow, five rooms, extra room in full basement, living room, granite fireplace, dining room, two bedrooms, garage, greenhouse and chicken house, nice garden. Taxes only $47. Price $8950

NOTE: All the furniture is first class condition and very suitable for the house, may be purchased at moderate price.

565—LOW DOWN PAYMENT secures this three bedroom semi-bungalow on large lot with fruit trees. High Quadra quiet street, close to transportation, stores and schools. Property in first class condition, has full basement, drive in garage. Price $9500

Office F 9413, evenings E 4060, Mr. Wilkins

"STABILITY—QUALITY" (SPACIOUSNESS)

Architect designed stucco bungalow of 1,400 sq. ft. Features LARGE LIVING ROOM and DINING ROOM, beautiful quarter-cut oak floors, two bedrooms, twin closets, bright cheerful rooms. Full basement which has recreation room, roughed-in for extra plumbing, and the best of garden soil, well adapted to the man. Located near Beacon Hill Park with all the advantages it offers. This home has been and owner-occupied since it was built and serves a very good reason for sale. Full price $8500

Office B 9411 Eves B 1120 M. Biscoe

MAGNIFICENT VIEW OF SEA AND MOUNT BAKER

Landscaped gardens, NATURAL SPRING-FED POOLS. Only twenty minutes from Victoria City Hall. Stucco residence with living room, two bedrooms, den and bathroom down. Additional rooms up for guests or family. HOT WATER HEATED, electric domestic hot water. DOUBLE GARAGE, workshop and GREENHOUSE 16x30. Conveniently located for schools, stores and churches. Offered to a responsible purchaser as low as ONE-THIRD DOWN as an a 6%. Full price $13,650

AN EXCLUSIVE LISTING

Phone E 9411 Evenings F 1126 M. Biscoe

FRASER BISCOE'S

New location 634 Yates Street Across from the New Post Office

THE B.C. LAND & Investment Agency, Ltd.

Our 90th Year in Real Estate

OAK BAY STUCCO

A very comfortable bungalow situated on a quiet street north of the avenue. Living room with fireplace, dining room, kitchen with tile sink, three bedrooms, insulated ceilings, full screens on windows. OAK FLOORS THROUGHOUT. Very lovely grounds, trees, garden, etc. Not new but a clean and cosy home at $7500

Please Ask for Mr. W. D. Cameron

TUDOR STYLE

Oak Bay. A very attractive stucco bungalow after the Old English style. Fully modern, including oil heat, five rooms ground floor, plus attic with one bedroom and playroom. Pretty garden. Taxes $103. Price $12,900

RANCH STYLE

Gonzales Heights. Large six-room new bungalow, three bedrooms. Double plumbing. Rumpus room. Has over 1,600 square feet of floor space. Ready for occupancy. Good value at $16,500

Please Ask for Mr. C. R. V. Rapsbeck 25 Years in the Business

OVERLOOKING WINDSOR PARK

Just across from the rose garden, a lovely secluded property on three lots, with lane at rear. Beautiful grounds. Vestibule entrance, large bright living room with open fireplace, full family dining room, kitchen wired for electric range, wired for Bendix. Also suite of bedroom, sitting room and toilet and basin down. Three good bedrooms and three-piece bath upstairs. Full basement with new hot air oil furnace, workroom, separate garage on lane. Many improvements put into the house recently. All this is in beautiful location for only $14,000

Please ask for Mr. Beine

EXCLUSIVE LISTING

922 GOVERNMENT STREET G 4115

Member Real Estate Board of Victoria

HAGAR'S

WATERFRONT 6-ROOM MODERN BUNGALOW

Within fifteen minutes drive of Victoria is this well designed stucco bungalow of six rooms consisting of a wide entrance hall, living room 23x15 with tiled fireplace, dining room 16x9, ultra modern convenient kitchen with dining space, all with plate glass view windows overlooking the water and opening onto a wide cement veranda. Two bright bedrooms 13x11 with double closets and a well appointed bathroom. Wall-to-wall broadloom throughout. DOWNSTAIRS there is a playroom 26x15 with tiled floor and fireplace, opening onto a cement patio. Extra washroom. Automatic oil, air-conditioned heating unit. Attached garage. Large lot with lawns sloping down to water's edge. TERMS CONSIDERED. EXCLUSIVE LISTING PRICE (R-3816) $19,000

A. E. Powell, Evenings E 4612

HAGAR & SWAYNE LIMITED

View at Broad G 0031-2-3-4-5

Member Victoria Real Estate Board

OAK BAY

BEACH DRIVE

We are offering for the first time this beautiful family residence. Has exceptionally large living room with fireplace, family-size dining room, lovely modern kitchen, through hall, two twin-size bedrooms, Pembroke bath. All oak floors, open stairway with iron railing leading to two master bedrooms, also toilet and basin. Full basement with hot water Oil-O-Matic heating and drive-in garage. Professionally well landscaped garden with sprinkler system and has a marvelous view. This home is in A-1 condition and must be seen to be appreciated. Early possession. Price $25,000

To view contact Mr. Orlers, Exclusive Agent

G 8106 or Eves E 3866

GEORGE RANDALL LTD.

1300 Douglas St

57 HOUSES FOR SALE

J. H. WHITTOME & CO LTD

1314 BROAD STREET B 4233

OAK BAY (SOUTH) CLOSE TO GOLF COURSE

SORRY we are unable to give possession to this attractive property until fall but if your are anxious to assure yourself of a three bedroom Cape Cod-style home on a quiet street close to golf course transportation and all other conveniences you owe it to yourself to investigate this one

FEATURES Large bedroom down, pleasant living room and fireplace, dining room, bright cabinet kitchen, modern four-piece bathroom and large utility. Open stairway to two bedrooms, basement with automatic coal stoker furnace. Separate matching garage. Nice lot, a few fruit trees. Reliable party can purchase this property on a LOW DOWN PAYMENT. But must be prepared to meet monthly payments of $80.
Full price $10,950

Ask for Mr Meufiels, B 4236, eves B 7043

OAK BAY CLOSE TO HIGH SCHOOL

You've wanted THREE BEDROOMS, OIL HEAT in a better residential district. WELL, we have it! It is three years old, very attractive and designed for comfort and every convenience. Built by one of Victoria's best builders, with through hall, large living room, full-size dining room, cabinet kitchen with good four-piece bathroom, three bedrooms. Rooms are all large and tastefully decorated, oak floors in all. The home full basement, oil furnace, drive-in garage. Large lot, beautifully landscaped. This is truly a lovely home and should be seen to be appreciated.
Price $16,550

For appointment to view please phone T O Clarke B 4235 evenings E 1320

OAK BAY SOUTH

Situated on a large lot close to the Beach shopping area and school, a modern stucco bungalow comprising of a living room with open fireplace, dinette, cabinet kitchen, four-piece bathroom and two bedrooms. Full cement basement with hot-air furnace and extra room. Drive-in garage.
Price $10,500

Mr Bope B 4235 eves B 4024

IF YOU HAVE SCHOOL AGE CHILDREN YOU WON'T FIND A MORE CONVENIENT LOCATION

This home with nearly 1,200 square feet of floor space is located on over an acre of land at View Royal. It comprises large living room, dining room, cabinet kitchen, two bedrooms, full basement with large rumpus room and fireplace, hot air furnace, drive-in garage, oak floors throughout. Immediate possession. Price $11,550

Please ask for T O Clarke B 4235 Eves E 1320

GILLESPIE, HART & COMPANY, LTD

611 FORT STREET G 1141

DISTINCTIVE FOUR BEDROOMS—DEN

OAK BAY—LOVELY COLONIAL

An architect-designed home built for present owner 12 years ago. Extremely attractive throughout. Features 27-foot living room opening to conservatory, lovely den, 16-foot dining room, electric kitchen with nook, four bedrooms, two full bathrooms and two-piece washroom. Automatic oil heating. Secluded lot with 100 feet frontage. This is an unusually charming home.
Price $24,000

Please Phone Miss Bregeney, G 1101 or Evenings, G 8502

GRACIOUS LIVING AND COMFORT

Close to sea and park this delightful home has entrance and through hall, large living room, guest-sized dining room, well-planned kitchen with breakfast nook, two twin-sized bedrooms all with hardwood floors, and a four-piece bathroom on ground floor. A concealed stairway to lounge landing, bedroom and two-piece bathroom. Full basement, oil hot-water heating, fruit room, laundry trays and toilet. Double garage and secluded back garden. Price $12,500
Terms can be arranged. This is well worth investigating.

Please Phone J R Quinn, G 1101, After Hours, G 3084

Where on Earth

Is A Town Being Killed With Kindness?

by LEO ATWOOD

The trouble with Lincoln, Massachusetts, all began in 1761 when Joseph Brooks died and willed the town 388 pounds, 10 shillings, five pence. Later residents took his pre-revolutionary gift so seriously that they have since overwhelmed their small community with a super-abundance of bequests.

To date, affectionate citizens have left the town over $2,500,000 in gifts of land and money. Since the total real estate assessment in Lincoln is less than $4,000,000, it is relatively speaking, one of the wealthiest towns in the country. At first glance, such fortune looks good, but it has actually proved to be as much nuisance as the golden touch once was to Midas.

For Lincoln's mere 2,000 citizens do not need, and worse, cannot support, the high schools, hospitals or museums which the town has been willed. Another cause for grumbling is that large properties willed for philanthropic purposes are tax free. Hence the rest of the property holders must make up the difference, and the tax rate has jumped 35% in two years.

Problems of administration have also crept into the already muddled picture. Abbie J. Stearns, for instance, left $1,000 "for the silent poor of the town." But the money lies idle, for Lincoln has no poor, much less silent poor.

So the touchy question of bequests has split the town into two camps. The pro-bequest party argues that every resident should be grateful for the gifts, while the anti-gift faction puts down a realistic foot and claims that the poor little rich town of Lincoln could be killed with kindness.

Copyright, 1953, New York Herald Tribune, Inc.

Thanks: Donald Ray, Charleston, W. Va.

Send in your facts to "Where On Earth," care of this newspaper.

57 HOUSES FOR SALE

HAWKES FOSTER LTD.

(Member Victoria Real Estate Board)

3 BEDROOMS—CITY STUCCO - BASEMENT EXCELLENT TERMS

$6400—Near Cook and Hillside, this home is in good condition throughout with Duroid roof. Good-size living room with wall-to-wall carpet and brick fireplace, three bedrooms, large kitchen with dining space, three-piece bathroom. Full cement basement with nearly new furnace. Let me show you this home and make an offer. Owner is co-operative and will give good terms.

For Information Please Contact ...

LANGFORD

Four Large Rooms—One Acre
Seven Years Old—Spotless

$6975 This is a dream home for anyone that loves a garden. Hundreds of dollars in ornamental shrubs, roses and every kind of flower, fruit trees. The home has cedar-shake exterior, large-size living room, two bedrooms, three-piece Pembroke bathroom and large kitchen. On this property is a good workshop, wood-shed, storage shed and chicken house. Low taxes and close to transportation.

For Information Please Contact Bert House B 3101 Day or Night

1½-MILE CIRCLE IMMEDIATE POSSESSION $4950 LOW DOWN PAYMENT

A lovely full basement home, four compact rooms consisting of two bedrooms, living room with fireplace, separate garage. For appointment to view please call Roy Green evenings G 0753 or B 3101 anytime

BRAND NEW NHA LOW DOWN PAYMENT IMMEDIATE POSSESSION

A LOVELY HOME with a through hall, large living room, dining room on the L, cabinet electric kitchen, two large bedrooms, four-piece bathroom, full basement, drive-in garage.
Priced at $10,500

For Appointment to View Please Call Roy Green evenings G 0753 or B 3101 anytime

OAK BAY BRAND NEW IMMEDIATE POSSESSION $11,300

VERY ATTRACTIVE TERMS. THREE BEDROOMS, THROUGH HALL PLAN, FULL BASEMENT. For further information and appointment to view please call Roy Green evenings G 0753 or B 3101 anytime

"OAK BAY" Distinctive Family Home FOUR BEDROOMS Near Beach and Park Hot-Water Heating $18,750

This beautiful home is most charming in appearance, built of the very best in materials and situated on one of the nicest streets in popular locality near BEACH DRIVE PARK, BEACH and SCHOOL. Here are some of the features: FOUR GOOD BEDROOMS, TWO FOUR-PIECE PEMBROKE BATHROOMS plus TWO-PIECE WASHROOM IN BASEMENT, LOVELY LIVING ROOM with FRENCH DOORS to DINING ROOM, Convenient kitchen, FULLY LINED BASEMENT, LARGE RUMPUS ROOM, DRIVE-IN GARAGE. Well landscaped grounds. If you are looking for a really distinctive home like this in an excellent location, this is it. Address available on request and I will be glad to submit any reasonable offer on the full asking price of $18,750

Please call Robert Mitchell B 3101 anytime

"DRIVE BY" 3340 OAK STREET THREE BEDROOMS FULL BASEMENT $1500 DOWN $6500 FULL PRICE

An older type six-room home in very good condition situated near Bank Hill Hands to public and high schools. Living room with fireplace, dining room and kitchen on main floor and three excellent bedrooms up. Full cement basement with furnace. New copper piping. Duroid roof. Excellent lot 48x165, fruit trees, separate matching garage. Good reduction for cash offer.

EXCLUSIVE WITH HERB HODGSON

Drive by and call me at B 3101, day or night, to view interior.

"A MUST SEE" GORGE 2955 MILLGROVE New Stucco Full Basement $8950 Full Price

A really lovely four rooms and dinette with one floor throughout. The quality and construction of this home is far above average and a pleasure to show to the discriminating buyer. Featuring

1. Lovely living room (16x13), oak floor and attractive Roman tile fireplace
2. Kitchen has built-in nice cabinets and an excellent dining area
3. Spacious through hall, oak floor
4. Two bedrooms of generous size with oak floors
5. Four-piece Pembroke bathroom
6. This home is presently CONNECTED to and OPERATING on SEWER
7. Full cement basement. Furnace piped to all rooms. Double laundry tubs.
8. Drive-in garage (fireproof)
9. Level lot 50x130
10. Very handy location, ½ block from Gorge Road and bus. Drive by and call me at anytime to view the interior. Possession one week.

EXCLUSIVE WITH HERB HODGSON B 3101 day or night.

$1000 — DOWN — $1000 FIVE ROOMS PLUS BASEMENT

Older-style semi-bungalow with entrance and through hall, large living room, 16x20. Den with fireplace. Two very good bedrooms. Kitchen with large dining space. Three-piece bathroom. Extra room in basement. Separate garage. Full price $5950

Call Lee Wright, B 3101, day or night.

$2500 DOWN FIVE ROOMS PLUS THREE-ROOM SUITE OR FAMILY HOME

Immediate older type home in excellent location sitting just off Richmond Road. Has living room with fireplace. Dining room with fireplace. Two bedrooms. Three-piece bathroom. Nice modernized kitchen. Three-room suite upstairs with two-piece bathroom. Full cement basement with two-piece bathroom. Porcelain laundry tubs. Hot air piped furnace. Nice lot, fruit trees. Taxes only $77. Separate garage.
Full price $8950

Call Lee Wright, B 3101, day or night

ESQUIMALT "Attractive Craigflower Road Home"

Three bedrooms, usual living rooms plus breakfast or sewing room, basement, furnace and garage. Conveniently located on bus line. Handy to golf links, etc. Consider half cash $7000

A S MILLER
Real Estate and Insurance
1309 Blanshard Street Empire 0633

57 HOUSES FOR SALE

F. N. CABELDU LIMITED

1313 Broad Street B 7174

$2500 DOWN

Modern stucco bungalow, nice garden lot, 75-foot frontage, high city location. Two bedrooms, living room 16x17, full cement basement with extra room, modern kitchen, utility, etc.
Full price $9450

$2,500 down
Call Omer Wuriele, B 7174 or E 3466

OAK BAY

$1500 Down, Balance Terms
A new six-room semi-bungalow with terms rarely offered in this choice district. Built by a very good builder and fine location.
Phone Mr Cryer B 7174 or Eves E 2177

OAK BAY Down Payment $3500 Balance Monthly

Another opportunity on good terms. A ... design in the ... of the Avenue. Large living room with fireplace, full dining room, roomy cabinet kitchen wired for range, four-piece bathroom. Full basement, hot-air Oil-O-Matic heating. Drive-in garage. On a large lot. A very desirable family home on these easy attractive terms. Price $11,000
Phone Mr Cryer B 7174 or Eves E 2177

A BARGAIN Vic West

$1250 Down — Price $4500
A very good matured bungalow of six rooms and three-piece bathroom. A family home or could be easily duplexed. Large fine garden with fruit trees. New Duroid roof, garage and good value.
Phone Mr Cryer B 7174 or Eves, E 2177

WATERFRONT

Within the six mile circle, one and one-third acres and a modern bungalow with view windows from living room. Dining room and kitchen. Two nice bedrooms and spacious bathroom. There is a complete suite in the basement consisting of living room, bedroom, kitchen and bathroom. Oil heating, separate garage.
Wide waterfrontage $15,750

$2450 CASH

Three-bedroom stucco bungalow near the Oak Bay border. Full basement, furnace, drive-in garage $9050

Call Mr Blenkinsop

OAK BAY

Lovely new home only occupied a short time. Unforeseen circumstances cause owner to sell. It contains attractive living room, dining room, beautiful kitchen with breakfast nook, three nice bedrooms and snappy bathroom with colored fixtures. Full basement, automatic heat. Fully insulated. You should see it. $14,900

TAKE ONE

$1875 Down. Price $7,500 for four-room stucco home ... heat. Terrace ... Good lot, choice Gorge

$8850 Cute stucco home. High Quadra four rooms, through hall, basement, garage, clear title. Very attractive.

$10,950 Five-and-a-half room modern stucco, hardwood floors, basement, two extra rooms, oil heated, garage, wide lot, shrubs, lawn and enough shed. ... Mr Tolmie

$15,000—Nearly new modern white stucco six rooms, one floor, oil hot-water heat, basement, garage, corner lot in Jeep High Quadra, fine setting.
Phone Fred Marconi G7174 eves G4026

CASH TALKS

And if you have $4,000 you can purchase this pretty five-room home located in the North Quadra district. Very attractive garden.

James E L Burridge

SOUTHERN COMFORT Beautiful 4-Bedroom Colonial

This home deserves your immediate attention and it will most certainly stand the closest professional inspection. Located in the 3½-mile circle overlooking the water, this residence contains: Through hall, large living room, full-size washroom and one bedroom on the main floor. Upstairs are three restful bedrooms (one finished in knotty pine) and a four-piece bathroom. There is a full basement with oil heating. Representing this month's best buy at $15,650

Telephone now for an appointment to view James E L Burridge

BROWN BROS. AGENCIES LTD.

1125 BLANSHARD ST Phones E 1163-4
(Member Real Estate Board of Victoria)

SEE 838 SHAMROCK

Four-room bungalow with extra lot, living room with fireplace, two good bedrooms, modern kitchen and bathroom. Full basement and furnace. New roof, separate garage. Fruit trees. Newly decorated throughout. Ceilings insulated. Bargain for cash to settle estate. Full price $5250

For appointment to view phone Mr Osgood or Mr Clarke eves B 5373
Please do not disturb occupants

SEE 545 DUNEDIN ST.

JUST OFF GORGE ROAD
NEAR B C FOREST PRODUCTS
Almost new. Lovely five room shake bungalow with full basement. Has living room with fireplace, two large bedrooms, four-piece bathroom, furnace, etc. $4,500 handles.
Full Price $7350

For appointment to view phone Mr Osgood or Mr Clarke eves B 5373
Please do not disturb occupants

SEE 1156 BALMORAL

Three-bedroom six-room bungalow located on four lots. Garage. Full high basement. Furnace. This home is in splendid condition and must be seen to be appreciated. Good terms.
Full price $7350

For appointment to view phone Mr Osgood or Mr Clarke eves B 5373
Please do not disturb occupants

SEE 2937 NANAIMO

Three-quarter-mile city center. Four-room house. Pembroke bathroom. Ten lots, fruit trees and shrubs. Good ... Two-car garage, large workshop. Seven extra lots alongside available.
Terms. Price $5500

For appointment to view phone Mr Osgood or Mr Clarke eves B 5373
Please do not disturb occupants

C. N. MONTAGUE CO LTD

1034 BLANSHARD AT FORT G 0314

$1800 DOWN $6450

In a very nice location this good two-bedroom bungalow has full basement with drive-in garage and new hot-air piped furnace, new wiring throughout, with auto electric hot water. Good plumbing with Pembroke bath. A good four burner electric range included in price. Close to school and bus. Please call Frank Martin, G 0314-G 3003

JUBILEE SPECIAL

Brand new white stucco bungalow, four large rooms, two bedrooms, oak floors, fully insulated, fireplace, fireplace. Possession arranged.
Asking price with terms $7650
Please ask for Mr Ditchburn G 0314-E 8334

PICTURE BUNGALOW $2500 Down

Modern stucco four rooms with full basement, drive-in garage and a beautifully landscaped secluded garden, shrubs and pool. Close in. $8400
Please ask for Mr Betts, G 0314-B 7087

PORTAGE INLET Seafrontage and Seclusion

SITUATED ON TWO BEAUTIFUL TREED LOTS WITH OVER 100 feet frontage on the most picturesque part of the Inlet. The home is one-and-a-half story soundly constructed in first-class order. Three bedrooms, modern bath room up. Kitchen, dining-room, living room, hall and glorious sunroom. Beautiful oak floors. Full basement, hot-air furnace. Separate garage.

IF YOU ARE LOOKING FOR A BARGAIN SEE THIS AND MAKE AN OFFER
SOME TERMS MAY BE ARRANGED

LEACH & SPARKS
1119 BLANSHARD ST B 4117

57 HOUSES FOR SALE

W-E-S-T-E-R-N HOMES LTD.

611 YATES STREET B 2167
Member Real Estate Board of Victoria

RANCH STYLE ULTRA-MODERN

New five-room home in High Quadra consisting of: Through hall, extra-large living room, open fireplace, guest-size dining room, all hardwood floors, modern cabinet electric kitchen includes new electric range, more than enough cupboard space, breakfast nook, two twin-size bedrooms, double closets with sliding doors, 4-piece Pembroke bath. Full cement basement, laundry trays, electric hot water tank, rumpus room with granite fireplace. Separate matching garage. Lot is fully landscaped. If you want a real home in a good district, see this one. $12,600

DUPLEX "SIDE BY SIDE"

White siding, newly decorated, about nine years old. Situated in James Bay in a good rental area. Consisting of: Reception hall, large living room and floors, open fireplace, one twin-size bedroom, one kitchen wired for range, dinette, family size. Basement, separate hot-air furnaces, laundry trays, drive-in garage and play room.
Price $11,500

Phone Cliff Green G 4209 or Norman Thoender B 1375 or Office B 2167

"HIGH QUADRA" "LOVELY GARDEN"

Built about 20 years ago. Stucco bungalow consisting of through hall plan, large living room, open fireplace, Venetian blinds and lovely floors, two twin-size bedrooms and large closets, three-piece Pembroke bath, large spacious kitchen, gas laid on, pantry, lots with lots of cupboards. Basement, hot-air furnace, laundry trays and finished room. Separate garage. A lovely variety of fruit trees, peach, apple, plum, pear, cherries, walnut, grape vines, small fruits. Greenhouse, large lot. Low cash. Price $8500

Half cash. Phone Cliff Green G 4209 or Norman Thoender B 1375 or Office B 2167

JUBILEE $2500 DOWN

Seven year modern stucco bungalow with through hall, living room with open fireplace. French doors to guest-size dining room. Oak floors in main rooms. Modern electric cabinet kitchen with tiled sink, tiled Pembroke bath room and two twin-size bedrooms. Full basement, built-in furnace and laundry tubs, automatic electric hot water tank, drive-in garage. This comfortable home well cared for and good value at $8950

Jim Damon, B 0841 or Bob Allen E 3000 or Office B 2157

$1200 DOWN CAREY ROAD AREA

A nice clean home with four rooms. Duroid roof, good lot in fruits and garden. Taxes $30. Fully modern. Bus half block. Ideal for older couple.
Full price $4200

This Needs Quick Action
Jim Damon B 2157 Eves B 0841

NEWSTEAD'S NEWS

NEVER ANOTHER HOUSE

looked like this one. Built on a waterfront lot, the house is so planned that the entrance is

ON THE LEVEL

The first floor consists of a living room with wall-to-wall carpets, a dining room with a parquet floor, cabinet kitchen, powder room, den and utility room. The view from all windows is splendid. Mt. Baker, San Juan Island, Ten Mile Point and the Olympics can all be seen from the living and dining rooms. And one thing about there

PICTURE WINDOWS

you can see out but
NO ONE CAN SEE IN

that is except the lads who paddle by on logs and rafts. Downstairs consists of three bedrooms and a four-piece bathroom and in the basement there is a rumpus room and a furnace room with a workshop. Definitely a beautiful home and worth every cent of its list price $24,000

$9950 3-BEDROOM HOME $9950

Only four years old, this has everything for a family and is near a good school. Large living room with fireplace, dining room, cabinet kitchen, three bedrooms and utility room all on one floor. Full high basement with extra toilet. If you have a family you will appreciate this outstanding value.

Contact E O Ney at B 7104 or eves, G 3808

FAIRFIELD BUNGALOW CLOSE IN

Nine-year-old stucco bungalow built to highest standards and in a mature garden. Through hall, five spotless modern rooms and with a fine rumpus room and workshop in the high full basement. Reconditioned hot-air furnace, OK hot-water heater, drive-in garage. See this now, you won't be disappointed. Good mortgage available $9950

W Bailee at B 7104 or Eves E 2085 or E Clark at B 7104

NEWSTEAD REALTY LTD
700 FORT STREET B 7104
Member Victoria Real Estate Board

SOOKE—WATERFRONT

One acre located on beautiful bay. Landscaped, beautiful rustic setting of modern stucco bungalow containing lovely, homelike living room, large comfortable kitchen with plenty of cupboard and counter space, three-piece Pembroke bathroom, two nice bedrooms. Full basement, separate garage. Hot-air furnace.
Full price $15,000

BELMONT

White cedar shake bungalow, four rooms, large living room, kitchen, bathroom, two bedrooms on one floor. Full basement, hot-air heating. Low taxes. Clear title.
Full price (terms) $8925

GORGE—7-ROOM HOME

Four bedrooms. Full basement. Hot-air furnace, separate garage on 60x163-foot lot. $7,000 down or near offer $6850

Modern five-room stucco bungalow, four years old. All rooms effectively decorated. Fully insulated. Living room 14x16 with hardwood floor, fireplace with large mantel mirror. Dining room. Kitchen wired for range. Pembroke bathroom. Two nice bedrooms. Full bath basement with fireproofed drive-in garage. $3,000 Down.
Good terms on balance $8500

LLOYD'S

REAL ESTATE & INSURANCE AGENCY
1000 BLANSHARD STREET
Phones: G 3811, B 3141, B 0779

UNDER $6000

James Bay, $2000 Down $5950
Fairfield, $2150 Down $5250
Esquimalt, $2250 Down $4950

PHONE
Property Sales Realty
E 7914 or B 0722
S Rotlied, B 2007 or G Reynolds G 8437

57 HOUSES FOR SALE

K & S

NORTH QUADRA

Small neat and clean. This little four-room house with no steps is suitable for a couple who are interested in gardening. Large lot with chicken, fruit, vegetables, flowers and lawn. Taxes $40.
Cash price $4575
Call Mr Michael G 4127 eves, G 0186

DUPLEX

Each with two bedrooms, large living room, kitchen and bathroom. Automatic heat, with refrigerators and stove included. Close in. Excel... investment at $9500
WITH LOW DOWN PAYMENT
Call Mr ... Stopping, G 4127

...

BUY NOW and choose your own color schemes. NHA built THREE-BEDROOM bungalow situated on one of the BEST LOTS in the subdivision. Well designed plan. THROUGH HALL, living room, dining room, ELECTRIC kitchen. Full concrete basement. OIL air-conditioned heat. Pay taxes on only 65 feet frontage. An easy lot to landscape. Finished in 30 days. $5,000 CASH BUYS
Price $13,600

EXCLUSIVE LISTING
Call Mr Whyte G 4127 eves B 4078

PROFESSIONAL MAN'S HOME

Exceptionally well built and nice in approximately 1,800 sq. ft. on ground floor. Reception hall with cloak and washroom, den with fireplace, large living room and dining room, all with oak floors, sun porch and modern electric cabinet kitchen with AUTOMATIC EQUIPMENT, master bedroom with dressing room and fully tiled bathroom, enclosed stairs to another bathroom and two bedrooms. Full cement grand rumpus room with fireplace and General Electric AUTOMATIC OIL HOT-WATER HEATING UNIT. Fully insulated. Beautifully landscaped grounds. An outstanding home and wonderful value at $22,500

Call Mr Parr G 4127 eves, E 6530

SECLUDED

Home of atmosphere. Lovely two-story home in perfect condition. Powder room, living room, guest-size dining room, den or library, heavily paneled, large fireplace, breakfast room, sunroom. Kitchen with dishwasher and electric stove. Double the bedrooms, two bathrooms. Latest Oil-O-Matic hot-water oil furnace. Double garage. Full particulars and price from

Mr Dupourn G 4127 eves E 7039

KER & STEPHENSON LIMITED

Member Real Estate Board
900 GOVERNMENT STREET
G 4127 DAY OR NIGHT G 4127

"SERVICE IS NOT OUR MOTTO—IT'S OUR BUSINESS"

EXCEPTIONAL VALUE

In this ten-bedroom stucco bungalow in nice part of High Quadra built on the through hall plan with all large rooms, nicely decorated. Having full basement with piped furnace and garage. On nice grounds with lovely view. Good terms available and the price only $8850

Please call Al ... Sec Aldion 2M (Bus G 8347)

"EXCLUSIVE"! BRAND NEW HOME

$1850 Down, $76 Per Month

Here is a golden opportunity for someone to move into a modern home. Lot only 61x83 deep. The home is attractively stuccoed with adjoining car port and situated in a new subdivision. Home comprises living room, dining room, electric kitchen, four-piece Pembroke bathroom and two bedrooms. The home is electrically heated with individual thermostats controlling each room. The terms are wonderful and the price is very reasonable at the full price of only $8995

For appointment to view please contact W G Ilett, res Col 336W

$3650 SAANICH!!

An attractive four room bungalow in a nice location. Large lot with several fruit trees.
Bargain priced at only $3650

For appointment to view please contact W G Ilett, res Col 336W

VERNON MARTIN & CO. LTD.

G 4141 612 Yates Street G 4357
(Member Real Estate Board of Victoria)

HICKS REALTY LIMITED

1714 DOUGLAS STREET B 5124
OPPOSITE HUDSON'S BAY STORE

NEW—VACANT GORGE

1700 B. This three bedroom stucco bungalow just completed comprising living room, three bedrooms, modern cabinet kitchen, full cement basement with drive-in garage. Oil heating.
Some terms. Full price $10,950

Mr Brown B 5104 Anytime

MAKE YOUR DOLLARS HAVE MORE CENTS

335 E. Save near $1,000 with this 4% NHA mortgage on this double 5½-room, pretty new stucco bungalow. Through hall, L plan living room and dining room. Fireplace, cabinet kitchen, wired. Two large bedrooms, Pembroke bathroom, large utility room, Oil-O-Matic piped furnace, on slope Mount Tolmie district. $2,000 Down, balance as rent
Price $9350

Mr Drew B 5104 Evenings E 5080

COLWOOD

1436 E. If you have retired and want a cozy new four-room stucco bungalow with living room, two bedrooms, large cabinet kitchen and Pembroke bathroom, this is for you. There is a large lot and taxes are very low. Near bus, stores and school.
Price $6850

Mrs Burridge B 5104 Anytime

UNIVERSITY HEIGHTS

New listing, five rooms, patio, Oil-O-Matic heat, three years old, $2,100 down, $49 per month including taxes.
Full price $8950

HIGH QUADRA

Five room stucco bungalow, through hall, large attractive living room with fireplace, dining room, oak floors, cabinet kitchen, two twin-size bedrooms, four-piece Pembroke bathroom, full high cement basement, hot air heating, drive-in garage. The garden is a mass of blended colors. This lovely home is in excellent condition and doubtless it could be duplicated at the low price of $9950

Please ask for Mr Ball Eves Bel 185Q

H A HUMBER LTD

1230 Broad Street E 2302 E 0113

Empire Realty Co. Ltd.

106 YATES ST E 7443

"HOUSEWIFE'S DREAM" JUBILEE DISTRICT

Lovely STUCCO bungalow consisting of large living room with fireplace, two nice bedrooms, large modern cabinet kitchen, large utility room with laundry tubs. The garden is out of this world. See TODAY, then more in ... and the price is right.
Full price $6850

Call Mr Fitzsimmons B 7441
EMPIRE REALTY CO.

57 HOUSES FOR SALE

BOORMAN'S

CORDOVA BAY RANCH-STYLE GLIMPSE OF THE SEA

This recently completed home is very attractive and well planned and features large entry and through hall to living room with brick fireplace, large cabinet kitchen wired for range, with bar and adequate dining space. OAK FLOORS THROUGHOUT, two bedrooms, attached garage, two garden lots. Good television area.
Price WITH TERMS $8400

Stan Carolan Eves E 5676

QUADRA-TATTERSAL AREA EXCELLENT

OUTSTANDING VALUE

This attractive stucco bungalow built two years ago features OAK FLOORS IN THE LARGE LIVING ROOM AND THROUGH HALL, TWO LARGE BEDROOMS, CABINET KITCHEN wired for range, BAR TO DINING AREA, FOUR-PIECE PEMBROKE BATHROOM, FULL CONCRETE BASEMENT WITH PROPOSED RUMPUS ROOM with open fireplace, LAUNDRY TUBS, PIPED FURNACE and FIREPROOF GARAGE, garden and lawns. Taxes $112. EARLY POSSESSION.
PRICE WITH TERMS $8850

Stan Carolan, Eves, E 5676

CITY

Bordering Oak Bay is this three-year-old bungalow of 4½ rooms, plus a playroom or third bedroom in the basement.

INSULATED
AUTOMATIC OIL AIR-CONDITIONED HEATING
AUTOMATIC DOMESTIC HOT-WATER HEATER
RANGE WIRING
NEAT GARDEN

$1,400 CASH WILL HANDLE
PRICE $9500

J S Boorman, Eves E 5036

OAK BAY SOUTH TUDOR-STYLE SEMI-BUNGALOW

Situated in a choice residential area ... amongst the oak trees and a lovely well kept garden we are pleased to offer ... home of six rooms. It features very attractive living room with fireplace, large dining room, two large bedrooms up and one up, four piece Pembroke bathroom, cabinet kitchen. Full cement basement, Oil-O-Matic heating, new large electric hot-water tank. TAXES ONLY $10. This is a genuine buy with reasonable terms.
Price $12,900

R. Bartl, Eves G 1253

Boorman Investment Co. Ltd.
616 VIEW STREET B 7134-5-6

RITHET

Our 82nd Year — B 4251

HIGH QUADRA ATTRACTIVE BUNGALOW

Due to ill health the owner has drastically reduced the price of this attractive bungalow in this very desirable district. Through hall to large living room, dining room, two bedrooms, excellent kitchen with dining space, Pembroke bathroom. Full basement with extra bedroom, drive-in garage, laundry tubs. Lovely garden in lawns and shrubs. Both house and garden are in beautiful condition which adds to the value of the property. Put this on your "must see" list. Price $9975

Call Mr Speed B 4251, eves G 0345

THREE BEDROOMS $3000 DOWN

Attractive SIX ROOM BUNGALOW in excellent condition throughout and most appealing to the discriminating housewife. With THRU HALL plan. Spacious living room and guest-size dining room, family-size cabinet kitchen (WIRED FOR RANGE). Three large bedrooms. Full bath on ... Good basement with drive-in garage and hot air furnace. Only ONE BLOCK TO SCHOOL, STORES AND BUS. Very reasonable taxes. A good home and reasonably priced at $6950

Call Mr Scott B 4251 Eves B 0721

OAK BAY Ideal Family Home $3500 DOWN

This is your opportunity to purchase a fine family home in a CHOICE LOCATION WITH A GLIMPSE OF THE SEA. This home consists of an entrance and through hall. A FINE LIVING ROOM (24x16), open fireplace, guest dining room. SMART CABINET KITCHEN WITH RANGE WIRING and bedroom. Open stairway up to THREE NICE BEDROOMS AND BATHROOM. Full basement, OIL-O-MATIC HOT AIR HEATING, laundry tubs, extra FINISHED ROOM AND EXTRA PLUMBING, separate garage. Owner has been transferred and will give quick possession. The ATTRACTIVE TERMS OR CLEAR TITLE ARE AVAILABLE.
Asking price $11,500

CALL MR BITTO, B 4251 EVES E 1400

Rithet Consolidated Ltd.
(Member Real Estate Board of Victoria)
700 FORT STREET PHONE B 4251

STEWART CLARK & CO.

G 1011 - G 0317

OAK BAY THREE BEDROOMS SECLUDED LOCATION

Nestling on a small lot. Very little garden attention. Trees afford privacy. Handy to shopping district. Bus and school. A sound semi-bungalow in fine condition. Through hall plan with French doors to 22 foot living room, 16 dining room. Compact electric kitchen, twin size bedroom and three-piece bathroom. Inlaid oak floors in new condition. Concealed stairway to two bedrooms and extra plumbing. Full basement, hot-air heating, laundry tubs, copper piping, garage. Taxes $162 on a fully improved street. A well-built home in excellent condition. Immediate possession and good terms.
Price reduced to $10,750

Real Estate—Mortgages—Insurance
210 YARROW BLDG
Eves. Mr. A. ... G 216A
Mr. ... B ...

$700 CASH

Down buys small cottage. Esquimalt. Full price $3500

$2000 CASH

Three-bedroom home in nice condition situated on a very large well treed lot. Ideal family home.
Only $6300

FARMS, FARMS, ACREAGE

Read our SPECIAL money making small farm offer under Farms. This is in the 4-mile circle. We also want 100 acres rough land with new, and fair house up to $12,000

MOUNT TOLMIE

Very well constructed six-room bungalow. Very large living room with recent ... full basement with panelled rumpus room with fireplace. Oil-O-Matic hot water heat, landscaped lot 64x128. $5,000 down.
Price $15,750

PROPERTY WANTED IMMEDIATELY

All cash for three bedroom bungalow on large lot or acreage up to ... six miles out. $10,000 cash for Fairfield bungalow. Two others wanted same district. Apply R McDonald, Eves B 0273. Vic Turner G 3050. Vance Rowe ...

ROPE REALTY LTD B 0346 B 7041
Campbell Building, 1029 Douglas Street

57 HOUSES FOR SALE

JOHNSTON & CO. LTD.

ESTABLISHED 1908

THREE BEDROOMS AUTO OIL HEAT

Redecorated semi-bungalow with lots of room, through hall, full high basement, oil furnace, Duroid roof and an excellent garden lot with fruit trees. Jubilee area, close to everything. If you have $1,500 or more as a down payment, don't miss this one at the full price $7500

C O Hatch, E 3242, Home G 4498

MOON IS BLUE

and a true dream payment here ... to cheer you up. Modern bungalow with furnace and attached garage in a quiet location with LAKE FRONTAGE—but only 15 minutes from town. A sacrifice sale if there ever was one. $1,500 down considered at full price $5950

Jack Smith B 9042—Home B 4500

DUPLEX DOWN $950 DOWN

This spacious duplex has a full basement with ten extra rooms. Present income $100 per month. Everything in nice condition and a wonderful opportunity for someone.
Full price $8950

C O Hatch B 3242 Home B 4498

ONLY A SHANTY

but a just right for a bachelor who likes a good garden. Three rooms and complete plumbing. Duroid roof. Inside two mile circle, close to bus. Taxes $43.
SNAP AT CASH
FULL PRICE $2300

Jack Smith E 5742 Home B 4500

4 SUITES FAMILY HOME

This four-suite apartment has a full-size home for the owner, a through hall, living room, fireplace, family-size dining room, hardwood floors, modern cabinet kitchen, breakfast nook, two bedrooms, Pembroke bath. PLUS three self-contained suites that show good revenue. This is in a choice location for renting in first class condition and must be seen to be appreciated. If you have a family and want revenue, this is the place for you. Owner is leaving and must sell. This is your opportunity. Convenient terms can be arranged on an asking price $22,000

K MacFarlane B 3242, Home G 0876

1104 BROAD STREET
(Member of the Real Estate Board)

GEORGE RANDALL LIMITED

HANDYMAN'S SPECIALS

1. Three rooms. Fernwood district. $600 down.
Price $1800
2. $1,250 down. Three rooms down, three rooms up. Can be duplexed.
Price $6000

DUPLEX—EXCHANGE

Well located in ... and deep site, smart. A sound investment. Your bungalow would be considered as part exchange.
Asking price $17,300
On these three call Mr Smith eves, G 7235

APARTMENT BLOCK Seven Lovely Suites

Stucco, all suites spacious, new and all rented ... Revenue monthly shows over 11% after all fixed charges. A worthy investment for future security. Owner selling on reasonable terms at $40,000

VACANT 4-Room Stucco

City—on residential street. Jubilee area. Large living room, oak floors, modern kitchen, two nice bedrooms, Pembroke bath. Full basement, furnace, separate garage. Asking only $7300

Call Mr Davis, Res G 001A

CITY

$900 Down Will Handle
Neat clean four room cottage, has two bedrooms, living room, kitchen. Full plumbing. Large garage plus storage. Nice garden lot. Low taxes.
Price to sell $3950

GEORGE RANDALL LTD.
1305 DOUGLAS ST G 4100

QUADRA—EXCLUSIVE!! SEE 845 VERNON!!

$2500 Cash—Price $8000
Modern stucco four rooms and dinette, 11 years old, with full high basement, hot air ... drive-in garage ... ... Close to stores and ...
Call Mr Thornlee E 1147 Evenings Albion 3X

OAK BAY

$1500 Cash—Price $11,000
Modern three-bedroom, oil heated bungalow. Appointments arranged.
Call Mr Thornlee E 1147
Evenings Albion 3X

GORGE

$7,000 DOWN—Modern five-room stucco bungalow with spare room in basement. Hardwood floors throughout. Through hall, spacious rooms, good garden lot $8700
Please Ask for Mr Ramsey—If Not In Leave Phone Number

JUBILEE $2000 DOWN

Three-bedroom bungalow, clean as a new pin. Full basement, furnace, garage. Through hall.
Excellent garden $6800
Please ask for Mr Ramsey—if not in leave phone number B 1127 Res G 0873

MEHAREY & CO. LTD.

613 VIEW STREET E 1147

HIGH QUADRA 3 BEDROOMS OIL-O-MATIC HEAT

Besides the three bedrooms there is a large living room, guest-size dining room, electric kitchen, a full basement with extra bedroom, Oil-O-Matic hot-air furnace, lovely grounds with fruit trees, garden, etc. Unobstructed view of sea and city. Close to schools, stores and transportation. Priced for quick sale on good terms at only $9450

Please phone Mr Ledger, B 6041

$3500 DOWN $3500 OAK BAY FOUR BEDROOMS

Situated in nice residential section, this semi-bungalow consists of living room with open fireplace, dining room, two bedrooms, cabinet kitchen and Pembroke bath on main floor. Concealed stairway to two good-size bedrooms up. Full basement with drive-in garage. Oil-O-Matic hot-air heat. Electric hot water. Large lot. Owners leaving Victoria so are anxious to sell. Priced on good terms at only $11,000

Please phone Mr Ledger B 6041

SWINERTON & CO. LTD
620 Broughton Street E 7181

57 HOUSES FOR SALE

FINANCIAL SURVEY LTD.

G 9305

Member of Real Estate Board of Victoria
1236 GOVERNMENT STREET

OAK BAY

Five room white siding bungalow. Full cement basement. Separate garage. Taxes $40. Nice lot and vegetable garden $7950

Call Mrs d Johnston G 9305 Res B 3630 or M K Braithwaite

SUPER VALUE HIGH LOCATION—CITY

Modern ... place in living room, ... large cabinet kitchen, attached garage, basement and hot-air furnace. Lovely lawns and vegetable garden. Action price only $7350

E W Anderson, G 9305, Res E 8613

$2000 CASH 3-MILE CIRCLE

Very attractive four room modern shake bungalow, a relief within the three-mile circle, close to transportation and shopping areas. Very comfortable home for a couple. Large living room with fireplace, modern cabinet kitchen with breakfast area, two bedrooms and Pembroke bathroom. Automatic oil floor furnace, attached garage. The kitchen range is included in this outstanding value with easy terms. Full price $6500

M K Braithwaite G 9305 Res B 7843

NEAR QUADRA

Cute little four room bungalow, living room, cabinet kitchen, two bedrooms, bathroom. Good lot with nice garden, fruit trees, shrubs, etc. Low taxes. Full price $4350

Stan Briand G 9305 Res Colquitz 34R

SPECIAL FOUR-ROOM PLUS

Near Quadra direct, a perfect little home with full cement basement, drive-in garage. Electric hot-water tank. Taxes $4 year. Lot 50x110. This is a good buy $7850

R P Hills G 9305 Res G 0916

TOWN AND COUNTRY HOMES, LTD.

PHONE B 7274 1077 QUADRA STREET
Opposite Victoria Curling Club

CITY MODERN WHITE STUCCO BUNGALOW

This four-year-old bungalow has living room with fireplace and oak floors, two nice bedrooms, large kitchen wired for range and with dining area. Pembroke bathroom. Full cement basement with furnace and tubs, also extra finished room. Lot approximately 55x112. Close to stores, bus, school, etc.
Full price only $7700

Please Call Mr Jack Jackson Evenings ... or B 7274 Anytime

$2000 DOWN $2000 IMMEDIATE POSSESSION

FOUR ROOM Renrich bungalow. Living room with open fireplace, cabinet kitchen with bar and dining space, two bedrooms, utility and garage. Oil floor furnace and oil range included. Full price $6500
With terms.

Please Phone Ben Ruresen G 4293 Evenings B 7274 Anytime

BUNGALOW THREE BEDROOMS $2000 DOWN $2000

FIVE ROOM bungalow in good condition, full basement, hot air piped heat, ... lots, taxes only $61. Wired for range. Full price $6750

Contact Harold Wate Evenings B 1461; B 7274 Anytime

OAK BAY—SECLUSION

Wouldn't you like a smart, almost new, four plus studio bungalow in a quiet high location yet near bus and shops? Living room 19x16 with fireplace, central hall, two nice bedrooms, Pembroke bath and large kitchen with nook. Attached garage. Landscaped lawns, small garden, low taxes. Good terms.
Priced to sell quickly at $8450

Call Mr Laidine, B 7274 Day or Night

Parking No Problem

VACANT OPEN FOR INSPECTION 2804 INEZ DRIVE

WEDNESDAY, SEPT. 2
2:30 to 5:00 P.M.
6:30 to 8:00 P.M.

The owner of this charming bungalow now LIVES IN CALIFORNIA and has instructed us to SELL IMMEDIATELY. With sweeping view of the Gorge waters, this home comprises of a magnificent living room with tile fireplace, large dining room and the most modern cabinet kitchen complete with FIVE TRIP RANGE BUILT IN REFRIGERATOR and spacious breakfast nook. The master bedroom has a BUILT-IN BUREAU and DRESSER WITH HUGE PLATE MIRROR and two clothes closets. The second bedroom will take twin beds. A large Pembroke bathroom has tile floor and pedestal basin. There is a full basement with sparkling RUMPUS ROOM complete with Roman tile fireplace and concealed storage space. Extra toilet. Drive-in garage. The OIL-O-MATIC HOT-WATER HEATING plant is in perfect condition and cost over $2,000 to install. Nicely landscaped gardens complete this desirable home.

(All offers will be submitted)

Rithet Consolidated Ltd.
(Member Real Estate Board of Victoria)
700 FORT STREET PHONE B 4251

$10,500 Side-by-Side Duplex

Three-year-old Fairfield Park entrance hall, living room with fireplace, dining room, guest-size kitchen, cabinet, two bedrooms, Pembroke bathroom. Garage in basement. Piped furnace. Taxes $160. Exceptional value at $15,750

ALEX PAGE, EVES. COLQ 130R

"EXTRA SPECIAL" 2 BUNGALOWS ON 1 LOT

Now Only $5650 With $2050 Cash

Owner lives in four room bungalow, splendid condition, nice garden. The other bungalow rented at $40 per month. Close to new Parliament Buildings.
Call M A Campbell, Home Phone E 8843

REDUCED $2100 OAK BAY—SACRIFICE

Stucco six-roomed bungalow
Through hall, all oak floors
Living room 14x19, fireplace.
Dining room 12x14
Kitchen wired, tiled sink
Three twin-sized bedrooms
Four piece bathroom
Two finished rooms in basement.
Toilet, shower, laundry
Attached garage
Oil air-conditioned heating.

NOW $12,600

ALEX PAGE EVES COLQUITZ 130R

A M Taylor Spittal & Co. Ltd.
1210 Broad St. G 9305

WITH A "HURRAH-FOR-THE-SUN" ON THE HOLIDAY.—London Express Service.

57 HOUSES FOR SALE

P—lease R—emember

P. R. BROWN

& SONS LTD EST 1900
1113 Broad Street Phone G 7171

OAK BAY BORDER
$2500 DOWN—NEW N H A

For full particulars please contact E P Burton Jr Eves E 1201

IMMEDIATE POSSESSION

$9500

SMALL AND SECLUDED

$7500

FAIRFIELD

$8950

P—erfectly R—ight

P. R. BROWN

THE YORKSHIRE

ESTABLISHED 1904

FORT STREET E 7106

NEAR UPLANDS
$13,500

Magnificent sea view. One year old. Richly finished, well built, Oil-O-Matic, insulated home. Complete with wall-to-wall carpet throughout!

OAK BAY
LOW DOWN PAYMENT
THREE BEDROOMS

$12,900

P—lease R—emember

P. R. BROWN

& SONS LTD EST 1900
1113 Broad Street Phone G 7171

FAIRFIELD

$8950

2706 HERON STREET
$5500 DOWN—SIX ROOMS

P—leasingly R—ight

P. R. BROWN

ARTHUR E. HAYNES, LTD.

CRAIGFLOWER ROAD. Three-bedroom bungalow. $6300

NEW BUNGALOW—Four rooms, bathroom and utility. $7900

WHITE CEDAR SIDING COTTAGE. Large lot, range included. Price $4800

Please ask for W Jones, E 8181 Eves.

FORT ST. E 7828

Oak Bay Homes

BROAD BAY AREA. $10,500

Call Mr Belcher res G 3584

FOUR BEDROOMS—Compact and attractive seven-room semi-bungalow ... OIL-O-MATIC furnace ... $12,900

UPLANDS RESIDENCE ... EXPENSIVE OIL FURNACE ... $23,500

Call Mr Belcher res G 3584

OAK BAY NORTH
3 BEDROOMS

$7950

Mr Green eves E 8000

TEN MILE POINT
SEA VIEWS

$13,500

Mr Green, eves E 8000

4 BEDROOMS
WEST VICTORIA

$7500

Mr Green eves E 8000

A. BERNARD & CO. LTD.

Fort Street Phone G 0135
Members Real Estate Board

HEISTERMAN

ESTABLISHED 1904

FAIRFIELD—$11,000

Mr Wright E 4181 eves G 0757

OAK BAY $7350

Mr Wright E 4181 eves G 0757

OAK BAY $14,500

Mr Wright E 4181 eves G 0757

CHARMING BUNGALOW
PENTRELEW AREA

$11,900

Phone Mr Shirley E 4181

QUICK SALE REQUIRED!
GORDON HEAD - SEA VIEW

ASKING PRICE
OFFERS INVITED $13,500

For full particulars phone Mrs Shirley E 4181

HEISTERMAN & CO—

1121 Blanshard St. E 4181

McCANDLESS REALTY

Real Estate and Insurance
Fort Street Phone E 8111

4 EXCLUSIVE LISTINGS

$5500 ... Four house ...

$5150 ... four room bungalow ...

$4500 Gorge way. Five-room bungalow ...

$2500 Half cash handles LANGFORD ...

WE HAVE MANY MORE GOOD LISTINGS. OLDER TYPES, MODERN BUNGALOWS. CALL IN AND SEE WHAT WE HAVE.

DUPLEX—CLOSE IN
OIL FURNACE

$8500

Evenings Mr Jackson E 3448

ALTON & FLEMING

1900 Blanshard Street Phone G 5113

HIGH CEDAR HILL
MODERN RANCH BUNGALOW
3 BEDROOMS—N H A.
Full High Basement
Air-Condition Heat
Oak Floors Throughout

Full price $12,600

ESQUIMALT SEA VIEWS—
Semi-Secluded Cottage

$6500

Mr Carpenter, G 7281, eves

Alfred Carmichael Co Ltd

1218 Broad Street

KING REALTY

1233 GOVERNMENT ST E 2131

$130,000

$7000

GORGE

$9250

$1750 DOWN
Near Veterans Hospital

Three-room cottage in very nice condition. Re-decorated in climb. GOOD REDUCTION FOR CASH. Price $4500

HIGH QUADRA
TUDOR-STYLE BUNGALOW

$11,550

UP-AND-DOWN DUPLEX

$9450

CLOSE IN CITY
$1500 WILL HANDLE

$4900

ALEX G HILL & CO

1208 BROAD STREET G 0141

$1850 DOWN
FOUR-ROOM STUCCO
MUST BE SOLD

Asking price $6750

Mr Warren, E 3698 eves

OAK BAY
Perfect for Retired Couple
OIL-O-MATIC HEAT

Price $8900

Good terms

For particulars phone J Pearson G 7148 Eves E 3818

ISLAND INVESTMENT CO LTD

FORT STREET PHONE G 7146
(Member Real Estate Board)

HOME AND REVENUE

Walking Distance

Full price only $6500

Phone for appointment to inspect.

STEPHENSON REALTY

View St G 3016 Eves G 8123

FOUR-BEDROOM HOME

Ideal for Family
Near Schools and Shopping
Large Garden
Basement
Double Garage
Excellent Condition Throughout
Low Taxes

TERMS $6900

Exclusive With

H W MILLER & CO

1006 GOVERNMENT ST G 3022
Evenings Mrs Clark, E 3694

OAK BAY
WHITE SIDING
BUNGALOW

$6800

MEHAREY & CO. LTD.

823 VIEW STREET

MOST URGENT

SELLING SOON!

P W STOBIE REALTY

58 WANTED TO BUY—HOUSES

WANTED TO BUY IN OAK BAY

The Daily Cross-Word Puzzle . . .

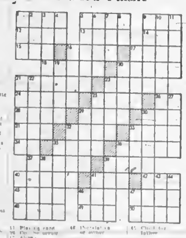

Answer to Previous Puzzle

A	D	S		R	I	A	L	S		S	S	P	
R	O	E		A	N	T	I	P	A	S	T	O	
A	T	T	A	I	C	Y		A	R	S	O	S	

(Released by The Bell Syndicate Inc.)

59 PROPERTY FOR SALE

THREE ROOMS AND THREE-PIECE bathroom ... Cash ... 1145 Langley Street

ACRE GARDEN, MODERN FIVE-ROOM house ... Henry Ave

LOT 66X100. FRUIT TREES. WATER laid on. 1780 Christmas Ave

WATERFRONT ON FAMOUS FISHING GROUNDS

PEMBERTON HOLMES LTD

1002 Government Street G 8124

INTRODUCING

UNBELIEVABLE PRICE
$7950

Exclusive listing
Mr Hubert Bankinstop
Mr James Everidge

F N CABELDU LTD.

1213 Broad Street E 7124

OFF GORDON HEAD ROAD

$875

Evenings Don Davidson E 1428

RALPH H. WILSON

124 Vernon Building E 6015

VIEW ROYAL WATERFRONT

$19,700

Please call George Griffin eves E 6471

PEMBERTON HOLMES LTD

1002 Government Street G 8124

60 PROPERTY WANTED

61 ACREAGE FOR SALE

EAST SAANICH ROAD

64 FARMS FOR SALE

Please call Ken Lee eves E 5666

PEMBERTON, HOLMES LTD.

1002 Government Street G 8124

64 FARMS FOR SALE

BRENTWOOD

We urgently require listings of Farms and suburban properties.

Call M A Campbell

A M Taylor Spittal & Co Ltd

1210 BROAD ST G 8108

NOTICE TO CREDITORS

IN THE MATTER OF THE ESTATE OF OSKAR VALDEMAR NIELSEN, ... late of ... Yates Street, in the City of Victoria, Province of British Columbia, who died on the 18th day of April, A.D. 1953

HEISTERMAN, MANZER & WOOTTON
Solicitors for the Executrix,
Yates Street
Victoria B C

NOTICE TO CREDITORS

THE ROYAL TRUST COMPANY
Administrator

For Consistent Results . . .
ADVERTISE CONSISTENTLY!

LeRoy De Forest*
Carries
Phillips' Tablets
WhereverHeGoes

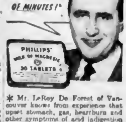

* Mr. LeRoy De Forest of Vancouver knows from experience that upset stomach, gas, heartburn and other symptoms of acid indigestion are likely to cause distress any time, anywhere. So he always carries Phillips' Tablets in his pocket. As pleasant to take as candy mints, peppermint flavored Phillips' Tablets are made from one of the fastest, most effective stomach acid neutralizers known to science. They give almost instant relief. 30 tablets—25¢.

PHILLIPS' TABLETS

BLONDIE

MARY WORTH

LIL ABNER

POGO

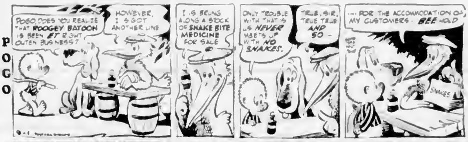

RIP KIRBY

ARCHIE

REX MORGAN

MUTT & JEFF

PENNY

JUDGE PARKER

JULIET JONES

SHANE

LOUIE

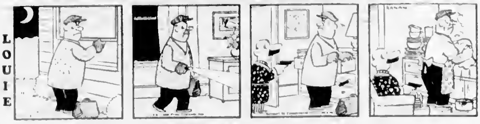

VIRGIL

MOPSY

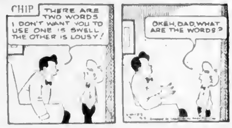

TOONERVILLE FOLKS

Uncle Wiggily Story -- By Howard Garis

BIG WIND

Keeping on from where we left off ... [illegible]

... watch the goldfish playing tag around the swimming pool ... [illegible]

"Was that the poem you read to Jackie?" asked Uncle Wiggily of Alice.

"Yes, it was," quacked the duck girl.

[illegible]

What happened next will be told tomorrow if the ice cube doesn't put some ginger ale in the glass of orange juice to make it taste like an ice cream soda.

(Released by The Bell Syndicate, Inc.)

Daily Astrology ------ By RITA DEL MAR

TUESDAY, SEPTEMBER 1, 1953

Today's Quotation: "We can scarcely hate anyone that we know." — William Hazlitt

Look for your birthday and horoscope below.

March 21 to April 19 (Aries): You are likely to have a busy, active day during which ... [illegible]

April 21 to May 20 (Taurus): Make gains re money matters and belongings during the business day. The most gainful moves can be made in the morning.

May 21 to June 20 (Gemini): [illegible]

June 21 to July 22 (Cancer): You have plenty to do toward ... [illegible]

... a pleasant rendezvous at dinner ...

July 23 to August 22 (Leo): [illegible] ... and group interests predominate ...

August 23 to September 22 (Virgo): [illegible] ... The evening favors ... [illegible]

September 23 to October 22 (Libra): You are likely to be ... [illegible] Make the most of the day's opportunities.

October 23 to November 21 (Scorpio): [illegible]

November 22 to December 21 (Sagittarius): Work through ... [illegible]

December 22 to January 19 (Capricorn): [illegible]

January 20 to February 18 (Aquarius): [illegible]

February 19 to March 20 (Pisces): [illegible]

Planning Ahead: Good for sociability, entertainment, etc. September 1, 2, 3, 4, 5, 6, 7 ... [illegible]

(Released by Cowles Syndicate, Inc.)

Trophies, Prizes Given At Annual Colwood Fair

The Colwood Community Club and the Colwood Women's Institute staged the eighth annual country fair at Colwood Community Hall Saturday.

T. Moore, manager of the Bank of Commerce at Colwood, officially opened the fair. He was introduced by Mrs. F. Musgrove, president of the Women's Institute, and S. D. Findlay, chairman of the Community Club.

One of the highlights of the fair was when Barbara Proudfoot was presented with a silver rose bowl as winner of the junior section.

Miss Proudfoot amassed 19 points in the class of 11 to 16 for her prowess as a cook, her needlework and various other projects. Sheila Wishart came a close second and Sylvia Wishart was third.

Beverly Wishart captured the Brock Whitney Trophy when she totaled 24 points in the junior section age group 6 to 11. Danny Adams was second and Gail Enges third.

Mr. Findlay acted as auctioneer during the evening when the vegetables and flowers were sold to the highest bidders.

Langford Merrymakers orchestra supplied music during the evening.

Results follow:

[illegible]

Blackie Wise In Ways Of Mothers

By beating a strategic retreat into the woodwork of the Monterey restaurant, Blackie has kept her family of nine intact.

Blackie, the chief mouse catcher at the Monterey, recently became the proud mother of nine kittens.

One of the cafe's staff was detailed to send the kittens away but before he could act Blackie had moved her brood up into the rafters, between the Mirror Room and the Century Room.

Diners in the Century Room are now entertained during dinner by the meowing of Blackie and her band of nine.

Macaulay Bend Closed Off For Final Improvements

The Macaulay Bend portion of Esquimalt Road has been closed off again to install various improvements, municipal engineer J. Graeme reported to Esquimalt Council Monday.

It will remain closed for a few days to allow connection of water, gas and surface drain laterals to be completed.

The sewer pump on Selkirk Avenue has been repaired; realigned and is now working.

Wooden platforms in the pump houses of both the Constance and Selkirk pumps are being replaced, as the old ones were getting rotten.

He added that the water works department has begun replacing the old water main on Colville Road and residents there had been notified of the cause of delay in the construction.

MONTREAL (CP) — Zeller's Ltd. report net profits of $159,147 for the six-month period ended July 31, 1953, compared with $113,166 in the corresponding period last year.

Belmont Park Making Plans For Election

BELMONT PARK—The town council election at Belmont Park is expected to be held around the middle of this month, although no definite date has been set, according to George Coghill, town manager.

Positions to be contested in the election are deputy town manager, secretary, treasurer and six seats on the council.

SIX WARDS PLANNED

Belmont Park is to be divided into six wards, containing 50 or 60 houses in each and each of the wards will have one representative on council.

Locked ballot boxes will be taken around to voters' homes on election day to ensure that a greater number of electors will cast ballots.

New Counselor To Be Appointed

The labor department's new compensation counselor will be appointed "very soon," Labor Minister Lyle Wicks said Monday.

The department has received 47 applications for the job. The counselor will give advice and help to smooth out problems which arise under the Workmen's Compensation Act.

Bus Changes Authorized In Esquimalt

B.C. Electric Railway Company changes in bus service in the Esquimalt district were approved by Esquimalt council Monday.

Council was informed that the only change in their district would be a switch from a 20 to 30 minute service on the Esquimalt bus line after 6 p.m. The other three lines in the area would remain the same.

EFFECTIVE OCTOBER 1

The changes will be put into effect October 1.

Councillor G. K. Sammon was hesitant in approving the changes because of the serious and drastic cuts which were being made in other municipalities.

"By approving this we are approving a great disservice to the other districts," he said.

Councillor Sammon was assured they were only approving the changes in Esquimalt.

Civil Servants Meet Thursday

The Victoria Local Council of the Amalgamated Civil Servants of Canada will hold its regular monthly meeting on Thursday, September 3, at 8 p.m. in the lower board room of the Naval Veterans' Branch, Canadian Legion, Broad Street.

New Contract Accepted By Teamsters

A pay hike of $20 a month and a new contract granting a 40-hour week has been reached between McLennan McFeely and Prior Ltd., and Teamsters Union Local 885 (TLC).

Unlike the remainder of the "Mc and Mc" organization throughout B.C., Victoria employees are not represented by the Retail, Wholesale and Department Store Union Local 535 (CIO).

About 80 employees in all branches of the business here are effected by the contract, union business agent Robert Milliken said Monday.

VACATION GRANTED

The contract also guarantees employees two weeks' vacation with pay after one year of service and three weeks' after 15 years, plus 10 days' annual sick leave.

LEMON HART RUM
DEMERARA
Britain's Finest Imported
This advertisement is not published or displayed by the Liquor Control Board or by the Government of British Columbia.

ASTHMA
CAN be relieved, promptly, effectively, with Davis Asthma Remedy No. 1898. Proven by hundreds of satisfied customers. See your druggist today and get three weeks' supply, $1.00—at all drug stores.

Eat a bigger breakfast —and be thin
Usually take fruit juice, toast and coffee? You're paving the way to a mid-morning snack, heavy lunch, huge dinner — and added pounds. In September Reader's Digest two nutrition experts explode some popular theories about dieting — show why skimpy breakfasts may be one cause for shocking number of overweight adults — how in the long run a hearty morning meal will help you lose weight.
Get September Reader's Digest today: 45 articles of lasting interest, condensed from leading magazines, current books.

Preserve Okanagan BARTLETT PEARS NOW

Auto Loans
GET $50 TO $1200 at Personal
Need money for down payment or repairs on an auto ... repairs or down payment on a home ... or other worthy purposes?
Now you can get that cash on your auto promptly and simply at Personal. Drive it to office—bringing proof of ownership. On approval get cash. Of course you keep your car.
Phone or come in today for a Personal loan on your auto. Loans also on signature or furniture.
Loans $50 to $1200 on Signature, Furniture or Auto
Personal — THE COMPANY THAT LIKES TO SAY YES — FINANCE CO.
Beneficial Loan System
VICTORIA. 650-A Yates Street, 2nd Fl. .... Phone: BEacon 7246
NANAIMO. 204 Commercial Street, 2nd Fl. .... Phone: 2330
OPEN DAILY 9 TO 5 • FRIDAY 9 TO 9 • CLOSED SATURDAY
Loans made to residents of all surrounding towns • Personal Finance Company of Canada

WHOLE EGGS-freshly broken-make this the best mayonnaise you ever tasted!

BEST FOODS
The WHOLE-EGG MAYONNAISE
So good so many ways!

Your Newspaper Ad is — SEEN! READ! REMEMBERED!

The RITZ

A COMPLETE CHOICE OF WELL APPOINTED AND FULLY SERVICED APARTMENTS AND HOTEL ROOMS AT MODERATE RATES
VANCOUVER B.C.

THIS "MODERN MAGIC" GIVES YOU
MORE
FOR YOUR MONEY

VICTORIA, B.C.—A young Navy couple came to the Warehouse some time ago and fell in love with this Modern Magic as illustrated here. They wanted it in the limed oak ... His mother-in-law was with them but she didn't like it one ... "I can't see this modern stuff," she wailed, "maybe O.K. for Hollywood but you're not going to put THAT in the house WHILE I LIVE THERE." We tactfully steered them away to another more conservative outfit but they left soon after and we wrote the whole thing off as a sad walk-out. Next morning bright & early, he came running in and plunked down a big deposit on the suite first liked and asked us to hold it for him. We didn't ... and then we didn't hear from him again for at least a month. Yesterday he came in again and "remember me, I'm the guy who put that 10 bucks on your Modern Magic ... well you can send it tomorrow as we had a little 'magic' around our house ... MOTHER HAS JUST LEFT FOR HALIFAX."

Check these features:
Impressive Double Dresser,
Full-Width Chest,
Radio Headboard with cupboards and Footboard in limed oak or walnut
ONLY $199.00 BECAUSE
"FROM WAREHOUSE TO YOUR HOUSE"

HUMBER'S
LANGLEY ST. · COURT HOUSE · HUMBER BROS · NEW POST OFFICE · GOVERNMENT ST. · VIEW ST.
Clip this out—and you're on your way!

People who appreciate fine cars are turning to Monarch

"... I'm sold on Monarch's effort-saving power features!"

"It seems to me an engineer should know what he's talking about when it comes to sizing up a car. So, the other day when I was talking building plans with George MacDonald I told him I was in the market for a new car and asked him what he thought. He said he drove a Monarch—because he recognized really fine engineering when he saw it. Well, that's how I come to be driving a Monarch now. At a little extra cost I was able to get power steering, power brakes, power seat and automatic transmission. And believe me, I'm sold on Monarch's effort-saving power features! And the power you get from Monarch's V-8 engine you have to feel for yourself before you can believe how smooth and lively it is. Of course, this is the best looking car I've ever driven—but I don't need to tell you that. The admiring glances it gets from everyone who sees it tell that story better than any words."

This could be your experience, too ... why not see your Monarch dealer today?

POWERED all through for effortless driving

POWER STEERING*
Monarch's power steering is today's concept of finger-tip driving ease. In busy traffic or on the open road the wheel responds to a touch of the hand ... yet you never lose that "driving feel" that signifies perfect control.

POWER BRAKES*
Safe, sure stops at touch of toe are yours with Monarch's power braking, because your engine does half the work! Vacuum braking combined with mechanical linkage assures maximum safety with minimum effort.

POWER SEAT*
Everyone who drives a Monarch with power seat can be sure of perfect control and comfort. Touch a switch and electric power adjusts the seat up and down, forward and back, to just the position you want it.

AUTOMATIC TRANSMISSION*
Say goodbye to hand-shifting and clutching with Monarch's completely automatic transmission ... discover the thrill of utterly relaxed and effortless driving.
*Optional at Extra Cost

MONARCH FOUR-DOOR SEDAN

Ride like a King in a Monarch
YOUR MONARCH DEALER WILL BE HAPPY TO ARRANGE A DEMONSTRATION AT YOUR CONVENIENCE
NATIONAL MOTORS LTD.
819 YATES ST.
G 8177
LOOK FOR THE A-1 SIGN OF VALUE WHEN YOU BUY A USED CAR—SEE YOUR MONARCH DEALER

Owens Star of Gymkhana, Winning Four Big Events

Bob Owens captured four major events at the Colwood Trail Riders' fourth annual gymkhana which was held at Tower Point, home of Major and Mrs. F. E. Wynn-Jones, Albert Head Road, on Sunday.

Owens was given the nod in the pole bending, novice jumping, novelty jumping and trained with Stephanie Quinlan.

RELIVES TROPHY

The successful rider was also awarded with the Mrs. Wynn-Jones trophy for the highest point aggregate at the conclusion of the meet.

The presentation was made by Mrs. G. R. Peakes, wife of Maj.-Gen. Peakes, VC, MP, for Esquimalt-Saanich, who formally opened the show.

Owens was also awarded the Colwood Trail Riders' trophy for posting the highest score in four selected events, the Tipton trophy for the rider and horse gaining most points in western khana which was held at Tower Point, home of Major and Mrs. F. E. Wynn-Jones, Albert Head Road, on Sunday.

THE BEST WINS RACE

Ron Trickett won the horse ball-mule race and the Geoff Edgelow trophy when he [illegible] his bottle. Bob [illegible] the Shirley Wynn-Jones trophy. Fred Ball won the Brock Whitney trophy for winning the hunt course event. Tony Wragg won the trophy for the highest point aggregate at the conclusion of the meet.

The presentation was made by Mrs. G. R. Peakes, wife of Maj.-Gen. Peakes, VC, MP, for Esquimalt-Saanich, who formally opened the show.

OFFICIALS IN CHARGE

Maj. H. Rivers-Bulkeley judged the various events assisted by Stafford Reid. L. E. Foulger was ring clerk and Archie Steel was whipper-in. Geoff Edgelow was master of ceremonies.

Results follow:

[illegible]

Hunter Thinks Cougar May Have Left Area

[illegible] has been hunting in the Jordan River region.

[illegible] Dunseith [illegible] to have left the district.

"These big cats are tameless and if he isn't seen in the next several days [illegible] Jordan River [illegible] Government Conservation Officer Shane Hames Monday.

Hames was indeed into the area after getting reports from residents who feared for the safety of their children. Another farmer cougar hunter, Jim Dwyer, had no best dog. Spot, one of his best [illegible] out.

Hames said the cougar, Mon. day, he would pick up of the dogs [illegible] strong in this day and [illegible]

With his pack of four, dogs he not caught.

Two Witnesses Sought in City

Witnesses in a logging fatality at the Allison Logging Company camp on Johnstone Strait (Vide) are being sought in Victoria.

The three a tugger and the camp signalman are being sought to have witnessed the accident that killed Jacob Lang when a cable snapped and hit Lang in the neck, decapitating him.

NOT SATISFIED

Deputy Coroner P. J. Lewis at Campbell River said Monday the inquest would be adjourned until the witnesses were found because the jurors were not satisfied with the explanation of the accident.

Jurors were told the accident occurred when a cable snapped after it was "flung up" on a snag and the strain on the line coil too heavy.

Craft Lost, Two Hurt In Sooke Explosion

Harold Diggon [illegible] Victoria, [illegible] boat [illegible] exploded from the [illegible] from the wheel after the boat caught fire and burned when [illegible] jumped to safety and was rescued [illegible] by a motor boat owned by the government world. Sooke [illegible] cruising at high speed around it.

Mr. Diggon [illegible] Valued at $1,000 the cruiser [illegible] engine room was only partitioned by a [illegible] oil and smoke [illegible] the cruiser Mr. Diggon said [illegible] also received minor burns.

Yuhel [illegible] engine room [illegible] man was [illegible] burned [illegible] the [illegible]

BAS OVERTURNED

Mr. Diggon [illegible] oil [illegible] the stove and [illegible] had taken on gas while the explosion came. Apparently gas had overflowed and leaked into the bilge below the engine.

The Sooke volunteer fire department was called but was able to [illegible] it long.

[illegible] Victoria [illegible] Mr. Diggon [illegible] the stove and [illegible] had [illegible] boarded in 1879.

Bus-Ferry service to SEATTLE

Re-enter from Seattle via Black Ball Line. Ferries to Port Angeles—gateway to the U.S. A. and connector to [illegible]

Convenient

[illegible] Victoria [illegible] Seattle

10 VICTORIA	40 SEATTLE
10:00 a.m.	9:30 a.m.
1:00 p.m.	9:30 p.m.
10:00 p.m.	10:00 p.m.

Economical

$4.35 $7.85

from Victoria to Seattle

BLACK BALL LINE
814 Wharf Street • Empire 4232

VANCOUVER ISLAND COACH LINES
Station Depot
639 Broughton St. • Empire 1121

GREYHOUND

free lecture on Christian Science

By ARTHUR C. WHITNEY C. S. of Central California

FIRST CHURCH OF CHRIST SCIENTIST, Seattle
1319 East Denny Way
TUESDAY, SEPTEMBER 1
AT 8:00 P.M.

Relayed KVI-570 on the Dial

Preserve Okanagan PEACHES NOW

A. E. Ames & Co.
Limited
Investment Securities
Royal Trust Building • 612 View Street, Victoria, B.C.
Telephone E 4111
TORONTO MONTREAL WINNIPEG VANCOUVER NEW YORK LONDON, ENG.

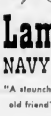

For a friendly Rum Highball

Lamb's NAVY RUM

"A staunch old friend"

This advertisement is not published or displayed by the Liquor Control Board or by the Government of British Columbia.

YOU CAN DEPEND ON

The Bay . . . Victoria's Fashion Theatre, presents . . .

the new personality of fashion-wise

BLACK

A. Wool gabardine dressmaker suit with rounded V-neckline, satin-bound hip pockets, long sleeves with turn-back cuffs. Size 16. 59.95

B. Worsted wool crepe, novelty weave with White flecks on a Black ground. Fitted jacket with mood collar. 2 rhinestone pins. Size 12. 59.95

C. Boxy suit with jacket of Red, Green, Black tweed, outlined pockets, turn-back cuff. Slim plain Black skirt, size 14. 79.50

D. Wool faille with small shawl collar, rhinestone buckle closing. Fitted jacket with hip pockets, slim skirt with kick pleat. Size 14. 55.

BAY Women's Suits, Second Floor

...as old...as new, as Fashion itself!

Regal black makes its dramatic entrance with every season . . . dressed up, dressed down according to Fashion's whim. But this Fall Black emerges with a new personality . . . proudly displaying new textures, new color treatment, holder trims, intricate style details. Unmatched in versatility, it lends itself more impressively than ever to suits, more glamourously to evening wear. Black is as traditional as Fashion itself . . . and THIS year, as exciting!

E. Rayon barathea dress featuring the accentuated top of the Fleur de Lis Silhouette. Matching "ribbon candy" trim below shoulder line and on skirt. White satin turtle-collar. A Chicago import. Size 14. 49.95

BAY Women's Dresses, Second Floor

Black velvet shell with Spanish "dangle" fringe at front and sides. Black veil that ties at back. 7.95

BAY Millinery, Second Floor

Black shorties, cotton, with turn-back cuff, trimmed with dainty pearl - color shells and rhinestones. Size 7½. Pr. 3.98

Black cotton with White dots, 6½ and 7½. Pair 2.25

BAY Gloves, Second Floor

Detailed pump... Black suede with calf trim, vamp bow. Slim high heel. Sizes 5½ to 9 AA and B widths. Pair 8.95

BAY Women's Shoes, Street Floor

Dial E 7111

Store Hours: 9 a.m. to 5 p.m.
Wednesdays: 9 a.m. to 1 p.m.

DOWNTOWN AT FIGARD
Hudson's Bay Company
INCORPORATED 2ND MAY 1670

NOW! for Outside Painting Too!

Unlimited New Color Schemes

There's Every Tint and Color Your Heart Desires

In Your Favorite Paints

BAPCO PURE PAINT

BAPCO SHINGOLEEN

BAPCO PORCH PAINT

P.S. [illegible]

Burnside Hardware 106 Burnside Road E 2313	James Bay Hardware 230 Menzies E 6411
Coast Hardware 1418 Douglas Street E 2213	Mais Electric Service 1821 Cook Street
Fairfield Hardware 253 Cook Street E 0635	Paint Supply Co. Ltd. 719 Yates Street B 3114
R. A. Green Lumber Co. Limited 3091 Douglas St. G 5613	Paden, Goodman and McKenzie 567 Cormorant B 7811
Gorge Hardware 3000 Tillicum G 5411	Oak Bay Hardware 2213 Oak Bay Ave. G 6071
J. Hansen Jr. 3895 Carey Road G 5553	Shawnigan Lumber Yards Limited 2000 Government St. B 7261
Island Building Supply 878 Gorge Road B 5178	Stalek's Hardware 7237 Esquimalt Rd. E 1722
Mills Hardware & Electric 3045C Quadra St. E 8441	Stalek's Hardware Hillside at Quadra B 5513

Few Clouds, Mild

The Daily Colonist.

Vancouver Island's Leading Newspaper Since 1858

FINAL

NO. 22 —NINETY-FIFTH YEAR

VICTORIA, BRITISH COLUMBIA, TUESDAY, SEPTEMBER 1, 1953

24 PAGES

Jumper Stopped

NEARLY 4,000 ARRESTED AS RED ELECTION AGENTS

They'll Never Get It Off the Ground

Jumped yesterday with enough food to window sill just one floor below. New York Patrolman Stephen Kraftner hangs onto the jumper's arm as he grasped her in the window from the window's ledge and hose in one hand pulled to safety.—(Central Press Canadian)

Directed At Berlin

Communists Seek To Swing East German Election Result

BONN (AP)—Arrests by West German police fighting an invasion of Communist agents seeking to sabotage next Sunday's elections mounted in nearly 4,000 Monday night.

The Red infiltrators were sent in from East Germany in an attempt to defeat Chancellor Konrad Adenauer's pro-Western regime

West Germans has reinforced its police barricades along the frontier. For three days police have been plucking hundreds of Red agents with false visas from every train arriving from Soviet-occupied East Germany. But still the Red hordes poured across the border.

Groups of more than 100 East Germans were reported gather ing Monday night near the major crossing point of Helmstedt on the British zone frontier. It was feared that the East Germans were preparing to storm the border on foot, and police reinforcements were rushed to the area

GUNS, DOGS

Police patrols also were stepped up along the 600-mile zonal frontier. Armored cars with machine guns and loot pa trols with dogs roamed up and down the line.

In addition to nabbing the would-be invaders West zone police also seized bundles of Red literature aimed at the Adenauer government

At Nuremberg, meanwhile, 6,000 followers of the Nazi-like German Reich party (DRP) battled with police after city authorities banned two DRP election rallies featuring former Luftwaffe ace Hans Ulrich Rudel.

More than 400 police were put into action until order was restored. Police said about 20 rioters were arrested

Rudel, a former colonel accused authorities of "gagging public opinion" by banning the rallies.

City authorities banned the meetings as "threatening public safety" only a few hours before they were scheduled to start. The crowds had already gathered at the entrances when the bans were announced.

DISPERSED TWICE

After the crowd in the city was dispersed, about 800 marched to a neighbouring community rally where they tried to drown the speaker's voice by singing "Deutschland Uber Alles." Police went in again and broke up the meeting

Rudel has been barred as a candidate for the DRP in the election on the ground that he of is not a resident of the Bonn Republic. He arrived in West Germany by air last week from Argentina, where he is an adviser to President Peron's government

Though Sgt. Paul Camilleri of Salmon Arm, B.C., is in the infantry, he doesn't let that stop him from becoming airborne. At the Royal Air Force station at Celle, Germany, where he is serving with the 27th Canadian Infantry Brigade, he flies sailplanes and gliders. This gives him his third set of wings, having been a fighter pilot and a paratrooper.—(Central Press Canadian.)

Approaching the retrieving mechanism of its RB-36 "mother" plane, fighter craft prepares for an in-flight "landing" over Washington. The U.S. Air Force has announced the successful development of the RB-36 as a flying "field," providing long-range, high-speed reconnaissance. A jet aircraft can now be carried to the operations area, released for a fast look at enemy concentrations, and then picked up by a mother plane before its fuel supply runs out.—(Central Press Canadian.)

Trade Nears Finish

PANMUNJOM (AP)—The end of a long week may another release of the Indian prisoners now remaining with the Czech neutrals sending indications of bed captives than expected.

More prisoners (U.S., American, South Koreans 25 Britons, 20 Turks and one a Greek) will return to freedom Tuesday at the end of the fourth week of exchanges.

The Communists, who at the start of the exchange said there would remain 14 Chinese captives since so far returned 24 number of Canadians 25th Bri Tuesday. Prisoners are helped to hold at least six more Canadians.

Eight of the Canadians at Panmunjom are expected to leave for Vancouver by air Tuesday. Eight others arrived in Vancouver last Saturday.

Tent City Prays As Winter Nears

"Hallelujah" (AP)—Dread of Peru's Siding New tent appeared during the week end at approaching winter hangs over a Doukhobor tent town which was pushed around in a bitterly cold British Columbia Texas Valley.

More than 200 Sons of Freedom in a numerous bond—all have just take homes in interior dry—have deserted their tent living and pitched tents on a government-owned proper

The community of homeless, who were approaching winter, prayed through prayer the return of the man it recognized as spiritual leader, Stefan Sveshnikov.

The Doukhobors began to gather at rain and darkness Thursday night near the village

Around 50 of the Doukhobors at the tent camp stripped off their clothes during demonstrations and prayers Sunday.

Many homes have been leased in the Doukhobor settlements this summer as the sect quarrelled violently over leadership while keeping up its long-standing battle against civil authority.

Sveshnikov went to Uruguay to seek a "promised land" for his people. Later, he said he wouldn't return until there is definite hope of a final solution to the Doukhobor problem

A Vancouver newspaper said Monday in a front page story that a liaison worker for the consultative committee on Doukhobors has resigned and "at least two other salaried officials are considering similar action"

The paper says spokesmen for the consultative committee, which was set up by the provincial government to help find a solution to the Doukhobor problem, has confirmed the resignation of Hugh Herriman, "the only worker who has been able to work effectively while living among the Sons of Freedom Doukhobors"

The paper adds:

"Herriman has lived at Crescent Valley since July 3, 1951, and has personally dissuaded many direct moves and parades similar to the current tent town tent. Many observers regard him as the best link between government and the Sons of Freedom"

"Spokesmen for the consultative committee . . . confirmed that Herriman's resignation has been accepted, but refused comment on reports which claim his action resulted from the Doukhobor trading position he was placed in by the provincial government's failure to start a clearing program aimed at Freedom for rehabilitation," the paper said.

Plane Makes First Flight

LONDON (Reuters)—The Sea Hawk a fighter and submarine plane for defense of sea convoys, Britain's only designed to operate with escort carriers of 14,000 tonnes has made its first flight, the British makers announce Monday.

Scores of Blazes Unchecked in East

TORONTO (CP)—Flames north despite the operations of from 115 fires devoured acre men, planes, bulldozers small and upon acres of jackpine and hard trucks and canoes. The fires wood stands Monday, as an army are feeding on timber left in one of the worst outbreaks in Ontario throughout timberlands. Opening fight ing threatened new blaze.

Twelve fires raged unchecked over parched woodlands in the

dry, by a severe heat wave. Two men and a boy died when logging operations ended. Thousands of dollars worth of timber have been destroyed

The Ontario department of lands and forests said 10 fires were brought under control during the day, but feared additional outbreaks

The department official said: "We are holding our own but we are not getting a break from the weather. No heavy rainfall is predicted and tight, strong winds could make it rough. The situation is serious"

Nearly 900 fire fighters were having a rough time of it in the North Bay district, where 5 blazes are out of control and spreading swiftly through piles of timber and outlyers areas

Weary fire-fighters who have been battling the blazes for days were spirited on by reinforcements of mechanical equipment and by fresh experienced forest fighters from areas not serious affected by fires.

The forestry districts of Fort Frances, Kenora, Port Arthur Geraldton and Sault Ste Marie have sent their best men planes and equipment to the more southern areas where the hazard is had

U.K., Egypt Near Suez Agreement

CAIRO (AP)—A British agreement on Suez, which may grant the Western powers availability of the giant base along the Suez Canal in case of war, is expected to be reached late in September, a high official source said Sunday.

The informant said Egypt and Britain may reach a de clarative stage in their long-standing dispute shortly after the return from London of Lieut. Gen. Sir Brian Robertson, Britain's top negotiator.

The informant confirmed an all earlier report that all outstanding points of difference have been threshed out during the formal talks which have been going on since July 26.

"When Robertson comes back," he said, "it is hoped by both Britain and Egypt to agree on a solution of the little questions still pending. Then nothing will stand in the way of a final agreement."

Britain, although agreeing on the current talks, has been requesting guarantees that the Suez base would be properly maintained and be available to Britain and her allies in case of war or the threat of war.

The informant said "almost all points" concerning available facilities and equipment to the more critical points of difference have been agreed upon.

Avalanche on K-2 Cause of Tragedy

RAWALPINDI (Reuters)—Bits took part in the search for the bodies of Charles Houston, leader attempting an ascent of the unsuccessful American-Indian Austen expedition to K-2 Mount Godwin-Austen, said the 13 men on Austen's northern Pakistan ascent was the peak was seen Monday told how a more the sons he had ever known died.

Houston, who lost his son in his death by an avalanche storm a blowing 13-day storm on Gilkey's legs made him at the 28,000-foot level forced abandonment of the final attempt.

Arthur Gilkey, 26-year-old son of New York geologist had been struck down by a blood clot on his left leg. Houston said "Tied up in his sleeping bag and secured in two ice axes, Gilkey was left on a slope after rescue of the other climbers had fallen. An avalanche swept him away while the rescue of the others was going on the expedition was forced to hold fast and saved us from a leader said.

Houston a veteran alpinist complete catastrophe." At the climbers received in Charles Houston, leader attempting an ascent of the unsuccessful American-Indian Austen expedition to K-2 Mount Godwin-Austen, said the 13 men on Austen's northern Pakistan ascent was the peak was seen Monday told how a more the sons he had ever known died.

"I'll be the while the others were rescued from the abyss." Houston said

"We decided the only way to New York geologist had been struck down by a blood clot on his left leg. Houston said "Tied up in his sleeping bag and secured in two ice axes, Gilkey was left on a slope after rescue of the other climbers had fallen. An avalanche swept him away while the rescue of the others was going on the expedition was forced to hold fast and saved us from a leader said.

Houston a veteran alpinist complete catastrophe." At the climbers received in Charles Houston, leader attempting an ascent of the unsuccessful American-Indian Austen expedition to K-2 Mount Godwin-Austen, said the 13 men on Austen's northern Pakistan ascent was the peak was seen Monday told how a more the sons he had ever known died.

"I'll be the while the others were rescued from the abyss." Houston said

"We decided the only way to New York geologist had been struck down by a blood clot on his left leg. Houston said "Tied up in his sleeping bag and secured in two ice axes, Gilkey was left on a slope after rescue of the other climbers had fallen. An avalanche swept him away while the rescue of the others was going on the expedition was forced to hold fast and saved us from a leader said.

Houston a veteran alpinist complete catastrophe."

Huge Crew Saves Dog

KINGSTON, Ont. (CP)—One hundred men worked waist deep in the cold water around the cribs with thousands of dollars' worth of construction equipment to rescue a 18-year-old girl's pet dog from a rabbit hole

Police said today that money couldn't buy the work that saved the dog. Firemen went into saving the life of Mrs. Ira, a 15-year-old black and white mongrel.

Rex wrambled into a deep crevice 30 feet from the top of the cliff when he chased a rabbit which she should have been holding his mistress Doreen Long home in the crack

Rex was trapped in the hole and couldn't get out, and as he became more frightened he scrambled deeper into the crevice

The rescue operation got under way Saturday morning when Mr. and Mrs. Harry Long called the fire department after trying for 36 hours to dig Rex out by themselves

Fire Chief Charles Saunders couldn't buy the work that saved the dog. Firemen went to work in shifts. Farmhands and Kingston men were called in to help. Power shovels pitched in to help. Power shovels and jackhammers were mobilized.

Contractor Louis Brinks rushed to his back lot loader from a construction job nine miles away and John Moir brought in the crane

Rex was trapped in the hole. The Royal Canadian Engineers at Barriefield sent over their large lights powered by an auxiliary generator so the men could work through the night

Nearby farmers brought in carloads of fresh corn, potatoes and fruit to feed the rescue crews and gallons of cold drinks.

Occasionally the men shut off the heavy machines and Doreen would call her dog. He always whimpered in reply.

Sunday afternoon, after Rex had been trapped for 70 hours, the crews sank a shaft behind him. Fireman Frank Bowles was lowered head first down the shaft, reached into the crevice, grabbed Rex by the scruff and hauled him out safely.

Austerity Pays Off for Britain at Long Last

BY JOHN BARRIMAN

LONDON (NANA)—Britain today is basking in the warm sun of a well-earned prosperity.

In the past year the Britain have sailed away a trade surplus of some $300,000,000. Rationing seems about over. Retail prices are steady. Domestic sales of automobiles are up nearly 100 per cent, television sets by 200 per cent. Household goods and housing are both in short supply.

In short, the British can at long last take a deep sigh of relief and look back at their long program of austerity, seeing that it has worked.

The great question today, of course, is "will good times last?"

In the past 18 months Britain has benefited mightily from a wide drop in raw material prices.

No wonder she is prosperous today. Britain must buy from abroad much of her raw materials for instance, 65 per cent of her wheat, 50 per cent of her meat and 80 per cent of her wood. Thus, when the prices of such commodities go down, and the prices of finished products stay relatively high, Britain prospers.

In large part this prosperity is based on Britain's large export trade, from the proceeds of which she pays her bills for raw materials

For instance, last year she exported 61 per cent of her automobile production, 43 per cent of her radio sets, 32 per cent of her trucks and 36 per cent of her vacuum cleaners.

Electrical goods machinery and chemicals are other important factors in Britain's trade, and woolen and cotton goods are still the third most important item of export, although now not as significant as in bonny years.

Last year Britain was able to boost the export of these several items by something more than 3 per cent, while at the same time the amount she had to spend for imported raw materials actually decreased by 10 per cent.

Thus Britain has been buying cheap and selling dear—and buying less and selling more

As to the future there is little doubt that Britain will be able to continue to buy cheap. None of the raw materials she must import seems slated for any material increase in price

But whether or not Britain will be able to continue to sell dear—and to sell more, is quite a different story. And it is in this field of exports that the British are entering the fight for their lives

In this fight the British face two dangers: the threat of a downturn in the United States and the unmerciful competition of the Germans and the Japanese

So far the Japanese have not made the serious inroads into British trade that they did before the war, but the Japanese textile and light goods industries are girding themselves for the effort. The Germans, on the other hand, are already cutting hard and deep at some traditional British markets.

Inside Today

	Page
Astrology	22
Classified	10
Comics	23
Crossword	21
Editorials	4
Financial News	22
Garden Notes	7
Life's Like That	17
Mailbag	3
Movies	14
Radio Programme	16
Social	14, 15
Sports	8, 9, 10, 11, 12
Television	16
Theatres	16
Tom Taylor's Column	4
Uncle Wiggily	22